GREAT oaks from little acorns grow. Plant a little want ad. It may be the seed of your fortune.

The Chicago Daily Tribune.

VOLUME LXIV—NO. 176. TUESDAY, JULY 25, 1905. ☆ PRICE TWO CENTS.

A sure panacea for Business Ills: TRIBUNE WANT ADS.

KAISER TO ALLOW JAPAN FREE HAND

German Emperor Will Refuse to Intervene in Negotiations Beyond Advising Moderation.

FEARS MIKADO AS POWER.

Russia's Waning Influence Means Probable Loss of Oriental Commerce and Advantage of England.

BY JOHN CALLAN O'LAUGHLIN.

Washington, D. C., July 24.—[Special.]—Intervention by Germany in behalf of Russia during the peace negotiations between the plenipotentiaries of the czar and mikado will not result from the conference which occurred between Emperor Nicholas and Kaiser Wilhelm off the Swedish coast today.

The most Germany will do will be to urge, as has President Roosevelt, that Japan be moderate in her terms, but this representations will be in the nature of a suggestion and not in the way of a command.

This information came from a diplomat who is informed thoroughly as to the far eastern policy of the kaiser. He declared that the German emperor, through his minister at Tokio, strongly had supported President Roosevelt's efforts to bring about peace negotiations between the Russians and Japanese, and gave some additional facts which have not been published hitherto.

It appears that in the first note Russia sent to the president in answer to his preliminary suggestion that an attempt be made to end the war, the czar's government impressed upon America the necessity of exercising a "moderating influence" upon the Japanese.

Fear Growing Power of Japan.

The contents of this note were communicated to France as Russia's ally and to Germany as a neighbor and friend. Unquestionably, the diplomat added, the czar reiterated to the kaiser today the importance of preventing the Japanese from becoming too powerful by imposing terms which would be injurious to the interests of continental Europe generally.

For instance, it is expected that Japan will submit demands contemplating the limitation of the naval force which Russia shall maintain in the Pacific. The Russian government regards a demand of this character as humiliating and will resist it, perhaps to the point of breaking off the negotiations.

Germany desires to offset Japan in some way in the far east. Her relations with England are of such a character that she must maintain her whole navy in German waters. She herself cannot put into the Pacific a force to rival that of Japan.

The geographical position of France will necessitate the division of her navy, half in the Mediterranean and half in the Atlantic ocean and English channel.

The relations of France and England are becoming close and in the distant future a part of the French fleet might be spared for service in the Pacific, but it would be more than offset by the Japanese and English navies, which would cooperate under the terms of the renewed anglo-Japanese alliance.

Practically Shut Out of Orient.

Consequently, Russia is the only nation whose interests command the maintenance of a large fleet in the Pacific, and Germany would like her assistance to preserve the balance of power. With Russia a cipher in the far east, and England and France anti-German, the commerce and prestige of Kaiser Wilhelm's government in China are practically at the mercy of the Japanese. Here comes in the self-interest to which Russia could appeal.

It is believed here that the consideration of this aspect of the far eastern question was responsible for the suggestion of Emperor Nicholas that Kaiser Wilhelm confer with him near the Swedish coast; and the fact that he was accompanied by Vice Admiral Birileff, minister of the marine; Capt. von Essen, who commanded the battleship Sevastopol at Port Arthur, and understands the naval situation in the Pacific; and Capt. Chagin, who commanded the Almaz, the only cruiser in Rojestvensky's fleet to reach Vladivostok, and formerly naval attaché in Tokio, lends color to the assumption of Washington diplomats that one of the most important features of the imperial conference was the reorganization of the Russian fleet, especially in the far east.

Russia's Defeat Benefits Germany.

It is a high compliment for the czar to turn at this moment to the kaiser for advice; and nothing of recent occurrence illustrates more clearly, it is said here, the rapprochement which has taken place between Germany and Russia.

In making this statement, diplomats do not forget that Germany made the war with Japan possible. By guaranteeing the western frontier of Russia from invasion, by supplying steamers, torpedo boats, guns, ammunition, and a hundred and one other things to the Russian army, and maintaining an attitude of strict neutrality in the Balkans, Germany gave to Russia a free hand in the far east.

Germany achieved a double object by this policy—she facilitated the enfeeblement of Russia and weakened the Russo-French alliance. But it is not to the interest of Germany, according to the consensus of opinion among diplomats in Washington, to have Russia destroyed, especially as other nations would act in concert to prevent her positive thereby, and as Great Britain would thus be relieved of the Russian menace in India.

At the same time, there is no one here who believes the kaiser would promise the czar to take any action, the certain effect of which would be to provoke a conflict between his country and Japan.

Probably Urged Reforms.

The influence of Russia in Europe so seriously is impaired as a result of the internal condition of the empire that the kaiser felt safe in disregarding the St. Petersburg government in connection with the Morocco disputes. As long as there is a chance of the Romanoffs continuing on the throne, however, he must bear in mind the potential force possessed by his neighbor and this will govern his policy to some extent.

In as delicate a manner as possible it is probable the kaiser called the attention of Emperor Nicholas to the importance of making internal reforms which would produce content among the Russian people.

He had as much right to do this, it is considered, as President McKinley had to repre-

(Continued on page 2, column 3.)

SUMMARY OF The Daily Tribune.

TUESDAY, JULY 25, 1905.

THE WEATHER—
FORECAST—Generally fair Tuesday and Wednesday; no decided change in temperature; fresh northerly winds.
Sunrise, 4:37; sunset, 7:17.
CONDITIONS YESTERDAY.
Temperature, max. 68, min. 56, mean 62, normal for the day 75. Deficiency for 1905, 311.
Precipitation for 24 hours to 7 p. m., trace. Deficiency for 1905, .09 inch.
Wind, N. W., max. 20 miles an hour, at 8:15 a. m.
Relative humidity, 7 a. m. 74%, 7 p. m. 72%.

LARGEST 2 CENT MORNING CIRCULATION IN THE WORLD.

TRIBUNE subscribers may have their paper mailed to them at any out of town address. The address will be changed as often as requested. Telephone Central 667, or address THE TRIBUNE.

The Tribune Want Columns Will Be Found on Pages 8, 9, 10, 11.

RUSSO-JAPANESE WAR.

Kaiser will refuse to interfere with Japan in peace negotiations, merely suggesting moderation. Page 1.
Russian and Japanese armies are almost in touch near Tumen river. Page 2.

DOMESTIC.

Atlanta (Ga.) editor thrashed member of legislature who criticised his writings. Page 1.
State Senator Butt of Arkansas arrested on bench warrant charged with vote buying. Page 1.
Crew of Philadelphian's yacht Narkeeta had narrow escape from death in wreck on Delaware coast. Page 2.
Pennsylvania dairy and food commissioner will start criminal prosecution against beef trust representatives in state. Page 3.
Apostolic Delegate Falconio declared at Milwaukee that campaign against graft is due to Christian revival. Page 3.
Six deaths and seventeen cases of yellow fever have been reported to New Orleans authorities to date. Page 5.
Twelve lives have been lost and 3,000,000 barrels of oil destroyed in Humble oil fields fire. Page 5.
Body of Admiral John Paul Jones transferred from cruiser Brooklyn to vault on naval academy grounds. Page 7.

FOREIGN.

Kaiser urged czar to grant reforms demanded by liberals at meeting of emperors. Page 1.
Czar planning to forestall zemstvoists' revolutionary program by buying support of peasants with donation of large tracts of land. Page 2.
Premier Balfour supported in refusal to resign by overwhelming majority in British house of commons. Page 2.

LOCAL.

"Auto" frightened horses and August Swinton, old settler of north shore, was probably fatally injured; chauffeur left him. Page 1.
Cupid's success among "hello girls" compels telephone company to advertise for recruits. Page 1.
Resignation of Francis O'Neill as chief of police accepted by Mayor Dunne; John Collins may be successor. Page 1.
Grover Cleveland deeply grieved over death of late friend and secretary, Daniel S. Lamont. Page 2.
Fire in building in which chemicals were stored endangered lives of guests of hotel. Page 3.
Japanese colony in Chicago and Corporation Counsel Lewis welcomed Baron Komura, peace envoy. Page 3.
Timothy Dooling, West Twelfth street and Fifty-second avenue, killed sister, wounded father, sister-in-law, and fired through door at mother, and then killed self. Page 5.
TRIBUNE'S free ice distribution aided by the contribution of carload of ice by Swift & Co. Page 6.

LABOR.

Employers decided to hire no more teamsters until all unions submit. Page 3.
Police will hasten to secure indictments against "wrecking crew" of union sluggers. Page 3.

NEW YORK.

Col. Mann, editor of Town Topics, declares President Roosevelt sent picture and sketch for use in "Fads and Fancies." Page 2.
District Attorney Jerome given aid by Harriman in Equitabe case. Page 5.
Three big spiders nearly caused young couple to drown at Oyster Bay. Page 5.
Just after doctor had pronounced him sound, Life Saver Hennessy dropped dead. Page 5.
Richard Croker given estate of late F. H. Croker, valued at $635,000. Page 5.
Death rate for hot week higher than for four years. Page 5.
Two were killed in fight among Swedes over Norway's secession. Page 5.
Authorities at Central park prohibited use of boats at night. Page 5.
Albert T. Patrick, convicted of murder of Rice, given stay by court. Page 5.

TRADE AND INDUSTRY.

Break at Minneapolis and big receipts sent wheat market down. Page 11.
Purchase of 135 acres in River Forest for $400,000 was largest acre deal made in recent years. Page 11.
Cattle active and strong at stockyards; hogs irregular; sheep dull. Page 11.
Wisconsin anti-pass law found of wider scope than at first supposed. Page 12.
Chicago Subway stock crossed 80 on Chicago exchange; new record. Page 12.
Small receipts of spring chickens give impetus to trade and prices rose. Page 12.
Several influences caused bull movement in Wall street's trading. Page 12.

SPORTING.

White Sox defeated Philadelphia in good game, 2 to 1. Page 4.
Third Nationals shut out Phillies, 7 to 0. Page 4.
Six favorites beaten at Brighton Beach; racing unsatisfactory. Page 4.
Trials for C. A. A. team for Portland exposition held at Marshall field. Page 4.
Amateur western golf tournament to begin at Glen View club today. Page 4.
Pacing stake at opening of Detroit meeting won by Walter Direct. Page 4.
Smathers said to have lost heavily on turf, will sell stable of racers. Page 4.

MOVEMENTS OF OCEAN STEAMSHIPS.

Port.	Arrived.	Sailed.
BREMEN	Barbarossa	Zeeland
BOULOGNE		
DOVER	Vaderland	Potsdam.
GLASGOW		
INISTRAHULL		Buenos Ayrean.
KINSALE		Siberian.
LONDON		Dominion.
NEW YORK	Minnehaha	
NEW YORK	Heilig Olav	
NEW YORK	Citada N. Y.	

O'NEILL A FARMER; COLLINS AS CHIEF?

Superintendent of Police Resigns and Mayor Calls Special Meeting of the City Council.

SUCCESSION IN QUESTION.

Captain at Warren Avenue Has Lead in Race, but O'Brien, Kelly, and Kane Are Still Hoping.

Francis O'Neill, who was chief of police yesterday morning, is now a private citizen and a farmer, having retired from office yesterday afternoon.

A special meeting of the city council has been called to "take action on the appointment of his successor." The meeting will be held tomorrow morning at 10 o'clock and Capt. John M. Collins of the Warren avenue station, a friend of the mayor and of his father, probably will be named. Those closest to the mayor and the situation regard this as almost a certainty.

In the meantime Assistant Chief Herman Schuettler is acting as general superintendent with the aid of the former chief, who will be in his office for the next few days.

This surprise followed the return of Mayor Dunne to his office yesterday. The strike over, the reason which secured for O'Neill his reappointment no longer existed, and the mayor accepted the resignation which had been in his desk since the reappointment of O'Neill.

Other Candidates for Place.

Although Capt. Collins is regarded as O'Neill's successor, other candidates have not yet abandoned hope. Certain strong influences urged the appointment for Capt. Peter M. Kelly of the Desplaines street station, and later for Capt. P. D. O'Brien of South Chicago. Lieut. Thomas Kane of Sheffield avenue, president of the Mexican Land association, in which firemen and policemen are banded, was a candidate backed by that organization.

It has been conceded that the appointment lay among these men, and Collins is picked as the likely man, with O'Brien as a strong "second." Mayor Dunne not only refused to discuss the probable successor to O'Neill, but refused to admit that the resignation had been accepted. His furthest concession was to admit that a special meeting of the city council would be called for "some time before Wednesday night," for a purpose which he did not explain.

At 9:45 o'clock p. m., the mayor, in answer to a question whether he had named a successor to the chief, declared he had "nothing to say about the matter." He added that he "had made no choice of several under consideration."

O'Neill and Collins Talk.

O'Neill said he had resigned.

"I have not had a vacation for eleven years," he said. "I need a rest. I resigned voluntarily. The strike is over, and there is nothing to hold me."

Capt. Collins declared late at night that he had received no intimation that he was to be chosen as head of the department.

"While I know that my name has been mentioned," he said, "it has been but one of a half dozen men whose chances for the position are as great or greater than mine. I have never sought it, nor in any way has Mayor Dunne or any member of his family suggested that I might succeed Chief O'Neill. In fact, the resignation of the chief is a surprise to me, and I feel that the city has lost the services of one of the most efficient policemen and capable commanders who has served it for years."

Mayor Sends for the Chief.

As soon as the mayor reached his office in the morning he sent down to the chief's office asking him to come up. O'Neill was in Wheaton on business, but he was telephoned that the mayor wanted him. He came into town at once, and at 2 o'clock went into the mayor's office.

Neither he nor the mayor would repeat what was said there. It is known that Mayor Dunne has been in possession of O'Neill's resignation since the day he reappointed him, and it is understood that he informed the chief it would be accepted. After the conference the mayor said that whatever announcements were to be made would have to be made by O'Neill.

"My resignation goes into effect at once," said O'Neill, "but I shall be about the office for the next few days. Then I go east, and when I come back I intend to go out to my farm in the town of Palos and live according to my own ideals. I have 80 acres there, part of the farm that Jack Shea's father used to own. It has some water and natural forest on it, and I shall go into the farming business.

"While the strike was on I could not retire. The business men wanted Assistant Chief Schuettler and me to continue in charge of the police and were satisfied with the manner in which we were handling the strike. They objected to a change at that time. Now it is over and I can get out."

Call for Council Meeting.

Before the mayor left the city hall he sent for City Clerk Anson and asked him to send out notices calling the special meeting of the city council for 10 o'clock Wednesday morning, giving as the object of the meeting the necessity of taking action on the appointment of a successor to the chief of police.

Schuettler was not notified last night that he will be in charge of the department today, and in fact, but not in name, O'Neill will remain at the head of the department until his successor is in office, in spite of the fact that his resignation has been accepted.

The assistant chief had been strongly urged for the position of chief, but it offers few inducements to him. As assistant chief he is under civil service, comparatively free from political influence, and not made to bear any part of political attacks on the administration. In his present position he can look forward to a long term of years in the service, while as chief of police he would face a possibly speedy retirement.

O'Brien Advocated Strongly.

Next to Collins, Capt. O'Brien has been one of the candidates for the position most strongly advanced. It is said that nothing in the attacks recently made on O'Neill and O'Brien have influenced the mayor against O'Brien, and his friends believe he has a good chance to be named as O'Neill's successor. Many of the radical democrats are behind him. At first these democrats wanted Capt.

(Continued on page 5, column 2.)

THE COLLEGE GRADUATE ON COMMENCEMENT DAY AND AS HE IS TODAY.

"— and now, dear classmates, our ways must part. Each member of the student body must go out into the world to fight his battle alone, armed only with a determination to win and strengthened by the precepts that have been installed within us during the past four years. 'Determination' must be our watchword, for by that word we shall conquer all obstacles! Plant your banners high! Hitch your chariot to a star and forge ahead! By sheer force of will we must override and crush all obstacles!"

One month later: The office boy—"Naw, the boss can't see you."

"AUTO" FLEES FROM VICTIM.

North Shore Farmer Probably Fatally Hurt in Runaway.

TEAM IS SCARED BY MACHINE.

Chauffeur Leaves August Swinton Unconscious in Ditch.

Because an automobile frightened the horses he was driving, August Swinton, a wealthy farmer and old settler of the north shore, was probably fatally injured in a runaway accident yesterday.

Mr. Swinton was driving from Glencoe to his farm, three miles west of that suburb. His team became frightened at the approach of a large touring car and became uncontrollable. As the machine passed, the horses sprang to the side of the road, upsetting the wagon in the ditch and throwing the driver out.

Mr. Swinton was dragged between the wagon and the barbed wire fence for fifty feet, and finally crushed against a large post. His head and chest were cut and bruised, and he was internally injured. He was taken unconscious to his dwelling by a neighboring farmer who saw the accident.

The automobile did not stop, and the names of its occupants were not learned.

Automobile Club Is Stirred.

Stirred by the long list of fatal and dangerous accidents for which reckless driving of automobiles is responsible, the Chicago Automobile club again placed itself on record in denunciation of law breaking chauffeurs. Officers of the club censured irresponsible drivers, who were responsible for the casualties, and said they brought odium upon careful automobilists who obey the law.

"The club will do anything in its power to put an end to reckless driving, and will cooperate with the city authorities along any line that may be suggested," said Sidney S. Gorham, secretary of the organization. "I have talked with the directors on this matter enough to know that I voice their sentiments, as well as those of a large proportion of the members. The selfish interests of automobilists demand that they take the position of hearty cooperation with the authorities to check heedless driving and punish each reckless driver.

Effect of Reckless Driving.

"It must be apparent to any one who will think for a moment that reckless driving has a bad effect on the careful driver and upon the sport as a whole. One act of recklessness, resulting in the injury of a man or woman, arouses public indignation against automobiles and their drivers as a class, and the ninety-nine men out of a hundred who drive their machines carefully must suffer for the act of the single careless driver."

John Farson, formerly president of the club, said he had always taken the position that lawbreakers among the automobilists, especially those guilty of fast and careless driving, should be punished to the full extent of the law.

State Association in Line.

The Illinois State Automobile association, the incorporation papers for which were received yesterday, takes the same position regarding unlawful speed as that of the local club, and one of its objects will be to impress this upon the affiliated clubs, which include those of Springfield, Rockford, Decatur, Quincy, Bloomington, Peoria, and Kankakee.

GEORGIA EDITOR THRASHES MEMBER OF LEGISLATURE.

Fight at Atlanta Follows Criticism of Writer by Representative Revill on Floor of House.

Atlanta, Ga., July 24.—[Special.]—As the result of his denunciation in the house of representatives this morning of the writer of an editorial in the Atlanta Journal, Henry Revill, representative from Meriwether county, was severely beaten late this afternoon by James R. Gray, editor in chief of the paper.

The fight took place on the lawn of the Capitol City club, where Gray met Revill, introduced himself, and then landed heavily on Revill's jaw.

Revill reached for a weapon and a friend of Gray took a pistol and a knife from the legislator and the fist fight was resumed.

ARREST ARKANSAS SENATOR ON CHARGE OF BUYING VOTES

Legislator Accused by Grand Jurors of Paying Various Amounts for Support of State Capitol Bill.

Little Rock, Ark., July 24.—State Senator F. O. Butt was arrested at Berriville today on a bench warrant from Little Rock charging him with bribery in connection with the bill appropriating $800,000 for the completion of the new state capitol. The indictment alleges that he paid $100 and promised $400 more to Senator R. R. Adams of Grant county for the latter's vote in favor of the bill. Senator Butt gave bail today in the sum of $5,000 for his appearance at the September term of the Pulaski county Circuit court.

RISKS HER LIFE TO SAVE BABY.

Mrs. Hoyle in Falling from Car Turns on Back and Probably Is Fatally Injured.

While carrying an infant in her arms Mrs. Martha A. Hoyle, 27 years old, 7641 Dobson avenue, fell yesterday in alighting from an electric car at Seventy-first street and South Chicago avenue. Her back is believed to have been broken, and her recovery is said by physicians to be impossible. The baby was uninjured.

As Mrs. Hoyle stumbled, realizing that she was about to fall on the baby, she gave a quick twist of her body and turned around, alighting on her back.

The woman's act to save the baby probably will cost her own life.

ALD. BRENNAN IN HOSPITAL.

Contracts Affliction of Throat After Being Out Seven Weeks—Brought In from Fox Lake.

Ald. John Brennan of the Eighteenth ward is back in Mercy hospital again, seven weeks after leaving it. This time his throat is said to be affected. He had rented a cottage at Fox lake and was spending the summer there with his sisters. A week ago he became unable to eat. Dr. John H. Murphy was informed of the alderman's condition and ordered him to the hospital, where he is waiting the return of his physician, who is out of the city.

DEMAND FOR HELLO GIRLS.

Cupid Thins the Ranks of Telephone Operators.

RECRUITS NOW ARE SOUGHT.

Free Luncheons and Other Inducements Are Offered.

Marriages at St. Joseph, Mich., the weather, and other causes are responsible for thinning the ranks of the telephone girls, and the Chicago Telephone company, as its annual custom at this season, began yesterday to advertise for recruits. The advertisement in THE TRIBUNE painted the life of a telephone girl in such glowing colors that the employment office of the company at 193 Washington street hadn't chairs enough to go around among the applicants of the "never been kissed age." Here are some of the inducements.

Work performed in a quiet, cool, cheerful room.

An occupation which, by reason of its exclusiveness, is as attractive as any in your own home.

Company maintains a free school of instruction and pays you a salary while teaching you.

Free luncheons provided.

Recreation period every two hours.

Delightfully restful surroundings.

Periodicals and library at your disposal.

"We are employing many recruits now," said H. N. Foster, superintendent of the traffic department, "in anticipation of the fall business, which always pick up. Business falls off in the summer months because a lot of people go out of town. Of course some of our girls are leaving all of the time. I guess it will average seventy-five a month out of the 2,300 we employ. Many of them marry or go into other lines of work or they are promoted to executive positions."

Why Luncheon Is Supplied.

While Mr. Foster was speaking thirty or forty girls whose applications had been filled out by the employment agent in another part of the building, came up to the examination room, where their general health was inquired into, and especial attention paid to their eyesight and hearing.

"The company finds it is good commercial policy to provide luncheon for the girls," said Mr. Foster. "Then they don't go out and fill up on ice cream soda and other things which are bad for their health. It is especially necessary for a telephone girl to maintain her health. She has to be quick witted and good natured. It isn't by any means a purely mechanical occupation, but one that requires considerable intelligence."

The traffic manager took the visitor into one of the rest rooms—a cosily furnished parlor with Morris chairs, soft rugs, and all the latest books and magazines.

Many Years in the Service.

"What becomes of the girls who don't marry?" Mr. Foster was asked.

"Many of them remain in the employ of the company," was the reply. One who left recently had been with the company twenty-two years in an executive capacity. She began as an operator. Others have worked here for eighteen or nineteen years, and it is common for us to keep girls in the employ of the company for ten or twelve years."

A good, spry telephone girl, according to Mr. Foster, can make $40 a month. If she displays any executive capacity she gets a position as supervisor at from $60 to $75 a month.

KAISER TO CZAR: YIELD TO PEOPLE.

German Emperor Urges Russian Ruler to Grant Reforms Immediately to Appease Revolutionists.

MENACE TO OWN THRONE.

William Advises Nicholas Not to Forego Commercial Expansion in Orient, Thereby Giving Japan an Advantage.

[BY CABLE TO THE CHICAGO TRIBUNE.]

ST. PETERSBURG, July 24.—From well informed quarters it is learned that the kaiser at his meeting with the czar expressed his views on absolute monarchies and the proper relation of the socialistic interest as a sovereign ruling by divine right to the only other emperor whose authority is similarly derived.

In the matter of external policy the kaiser's purpose was to dissuade Russia from abandoning definitely her policy of expansion in the extreme orient, and especially to discourage her from turning towards Asia Minor and the Persian gulf.

The meeting of the two emperors took place on the initiative of Emperor Nicholas. The prevailing idea is that the Russian emperor desired an outside opinion from a ruler of his own rank on the internal situation in Russia. His invitation to Emperor William is regarded as being the result of friendship and confidence in him.

Kaiser Urges Internal Reforms.

Although the meeting is considered as being of high importance for Russia, it cannot signify any change in Germany's policies toward Japan and the peace negotiations. Emperor William had not seen the Russian emperor since the autumn of 1903, at Wiesbaden. The German emperor went within easy distance of St. Petersburg because it would be impolitic for Emperor Nicholas to leave the country and visit German waters.

Emperor William went to the meeting, it is officially stated, prepared to say, if he were asked, that he thought Emperor Nicholas could attain a full understanding and reconciliation with the discontented portions of his people only through reforms. The German government is interested in having the neighboring country peaceful and prosperous, for it is toward the Russian empire that German's manufacturers look for great trade expansion in the future.

Emperor William is said to be fully alive to the fact that the revolution in Russia could easily be communicated to Germany, and it is reported that he is anxious, for that reason, to see that reforms are granted which will restore tranquillity in the territory of his eastern neighbor.

No Influence on Peace Parley.

The German emperor is most reluctant to have either the Russians or others think that he is volunteering suggestions regarding the internal affairs of Russia. He is not doing so, but will only give his personal views on their being asked for. Emperor William has the fullest information regarding the Russian situation and may be able to give Emperor Nicholas statements of fact and deductions from them that are unknown to the Russian emperor.

So far as the rumors in other capitals that a scheme is afloat to combine several of the powers in giving Russia moral support against Japan in the negotiations soon to be opened at Portsmouth, N. H., concern Germany, they are denied explicitly. Germany's policy of noninterference, it is often declared, remains the same.

The meeting ended this afternoon with a gala luncheon on board the German imperial yacht, after which Emperor William's yacht sailed seaward, escorted for a short distance by the Russian imperial craft.

Then imperial salutes were exchanged and the Polar Star put about and returned to Peterhof, where it arrived tonight. A flotilla of torpedo boats, torpedo boat destroyers, and small cruisers hovered about the imperial yachts from the time they met until they parted.

All Europe Speculates.

Beyond the additional fact that Emperor William paid a visit to the Polar Star last night and that subsequently Emperor Nicholas went on board the Hohenzollern and remained until long after midnight in the German emperor's cabin, no details of the meeting have been given out.

The meeting of the two monarchs naturally created intense interest in diplomatic circles. In some quarters there is a disposition to attach the deepest political significance to it and all sorts of theories are advanced. They are, however, largely speculative. It is officially announced the visit was only one "of courtesy" made by Emperor William on his brother monarch before leaving the gulf of Bothnia, but under the circumstances the diplomats cannot believe that such a meeting was devoid of meaning to the world's political chessboard.

MEETING VEILED IN MYSTERY.

[BY CABLE TO THE CHICAGO TRIBUNE.]

LONDON, July 25.—The keen curiosity which has been stimulated throughout Europe by the meeting of Emperors William and Nicholas has not been satisfied. Notwithstanding the speculations and surmises, intelligent and otherwise, which flood the press of every country no real light has been shed on the mystery.

The St. Petersburg correspondent of the Morning Post likens Russian society and its eagerness to unravel the puzzle to a hen whose duckling had taken to water. Nobody understands it, and everybody has a different explanation.

The pro-German court party, it is alleged, launched the coup immediately after M. de Witte's departure in order to checkmate the suspected maneuvering for the English-French-Russian alliance. The official Russian world, which is bitterly hostile to German influence, is convinced that German intimacy will be more detrimental to Russia than the open coldness of many other powers.

Seeking a Triple Alliance?

Certain diplomatic circles share the view of the majority of St. Petersburg politicians that the incident is another exhibition of the kaiser's impulsiveness. According to the Paris correspondent of the Standard, who, however, admits his inability to speak positively, there is some evidence that while the French public is puzzled over the meeting, Prime Minister Rouvier knows what is happening, or at least knows what may happen if the kaiser fails in with the scheme which still is unshaped, but which M. Rou-

wier has had in his head since he took over the portfolio of the foreign ministry.

The correspondent intimates that this scheme tends to the establishment of a rapprochement between France and Germany, leading to some such Russian-German-French alliance as existed briefly in the far east after the Chinese-Japanese war.

M. Rouvier often has been credited with Germanophile tendencies. It looks, says the correspondent, as though he had not been credited falsely with them.

He cites an editorial in the Temps, which it is well known often is used by the ministry of foreign affairs to fly kites or make announcements. The gist of the article is that no political consequences necessarily will be deduced from the meeting. The kaiser always has been sympathetic to Russia, and if the object of the conference is to establish a rapprochement between Russia and Germany such an understanding will not interfere with existing alliances.

PARIS GUESSES VARY.

PARIS, July 25.—The meeting between Emperors Nicholas and William excites the keenest curiosity, and the newspapers this morning almost unanimously declare that the conference is of the highest importance, and that its fruits will shortly be felt throughout the world.

M. Jaures, the socialist leader in the chamber of deputies, expresses the opinion that the conference constitutes an offense against Great Britain. The Russian emperor, he says, apparently is seeking an alliance with Germany.

Senator Clemenceau says:

"It is well that Peterhof be made to understand that the interview creates suspicion in France. The French government has a legitimate right to demand of Russia a clear explanation of its foreign policy."

Have Faith in Kaiser's Influence.

The Petite Republique says:

"The Russian emperor badly needed the sound advice of the German emperor, who will amply satisfy that need."

Gabriel Hanotaux, former minister of foreign affairs, in the Journal, paints a somber picture of the general situation and expresses the hope that the initiative of President Roosevelt in the direction of peace will prove successful.

The Figaro says:

"The conference at sea of two rulers of more than 200,000,000 of men, untrammeled by the presence of their cabinets or foreign diplomats, permits them a rare privilege nowadays. The great power of the German emperor will probably impress on Emperor Nicholas the danger from the 'yellow peril.'"

The St. Petersburg correspondent of the Matin says he learns that Russian officialdom expects to find the emperor ill disposed towards it on his return.

The Petit Journal says:

"The meeting with Emperor William will result in Emperor Nicholas losing more prestige in the eyes of Russians."

TWO SEEK FRENCH ALLIANCE.

Instead of Begging Role France Is Besieged by Great Rivals, England and Germany, for Treaties.

LONDON, July 24.—From statements made by a high official of the foreign office today, it appears that France, instead of occupying a begging rôle, is the fortunate possessor of two suitors for an alliance, and that England and Germany, Europe's two great rivals, seek her influence.

Beginning with a declaration that Great Britain would welcome a defensive alliance with France, because it would insure long continuance of European peace by acting as a check to German ambitions, the official characterized the charges made in the German press against Great Britain of seeking to involve France in a war with Germany as absolutely contrary to the facts. He said:

"France certainly is not desirous of war with Germany. When Germany created the controversy with France over Morocco the British government informed the French government that it would support it in whatever policy it decided to pursue. But any charge that we sought to bring about war or failed to use our good offices to prevent a conflict is absolutely false.

"Great Britain at war would suffer infinitely greater commercial losses than her adversary, and the people would overthrow any government assuming an aggressive attitude."

The diplomatic relations between Germany and Great Britain, it is asserted, were not in the least strained. It always has been considered here that Germany's attack on the French Moroccan policy dealt directly with the Anglo-French entente, and well founded opinions have been expressed that Germany would welcome an understanding with France on far eastern matters.

BIG ARMIES ALMOST IN TOUCH.

Lines of Linevitch and Oyama Said to Be but Three Miles Apart on Tumen River.

[BY CABLE TO THE CHICAGO TRIBUNE.]

LONDON, July 25, 3 a. m.—According to a Gensan dispatch to the Telegraph, the rival armies are near the Tumen river, about three miles apart. Six thousand Russians are trying to check the Japanese while they intrench along the river. Tremendous rains render movements impossible. Those parts of the country that are not flooded are knee deep in mud.

There is no confirmation of the reported desperate fighting at Tumen pass. The Tokio correspondent of the Telegraph says the Russians are using Mongolia as Russian territory, for which reason the Chinese province must be regarded as being within the sphere of war. The local Chinese authorities are helpless and are urging the government at Pekin to protest against this violation of Chinese territory. Gen. Linevitch constantly is drawing supplies from Mongolia, and sometimes he commandeers them.

Linevitch Wins; Retreats.

[BY CABLE TO THE CHICAGO TRIBUNE.]

ST. PETERSBURG, July 24.—Gen. Linevitch reports that on July 20 the Russians outflanked the Japanese positions three miles north of Yulangtse. The Japanese evacuated the positions without fighting, and the Slavs occupied them.

"But," adds the Russian commander, "the Japanese retired to a fortified position west of the Yolangtse valley, which covered their further movements. We experienced such great difficulty in surmounting obstacles before the fortifications that our detachment eventually retreated in a northerly direction."

A dispatch from Sakhalin states that several Japanese warships were sighted yesterday morning near Alexandrovsk. Later some of them fired four shots at a Russian position, but without effect. Two torpedo boats bombarded the coast north of Alexandrovsk.

SULTAN OFFERS A BIG REWARD.

Turkish Ruler Will Give $50,000 to Get His Hands on Man Who Threw Bomb at Him.

LONDON, July 24.—The Daily Mail's Vienna correspondent says the sultan has offered a reward of $50,000 for the discovery of the conspirators who arranged the throwing of the bomb at his majesty last Friday. Nearly a thousand persons have been arrested already on suspicion. An early repetition of the attempt on the sultan's life is feared and extensive precautions are being taken to prevent it.

FREE RECLINING CHAIR CARS
To Pittsburg Via the Wabash.

Pullman sleeper and free reclining chair car to Pittsburg without change, leave Chicago daily at 3:00 p. m., via the Wabash, and arrive Pittsburg 7:05 next morning. Ticket office, 97 Adams street.

CZAR TO BRIBE ANGRY PEASANTS?

Russian Ruler Said to Seek the People's Favor by Large Gifts of Land.

PLANS FOR NEW TAXES.

Incomes and Fortunes to Contribute $35,000,000 Annually to the Treasury.

[BY CABLE TO THE CHICAGO TRIBUNE.]

LONDON, July 25.—The Moscow correspondent of the Times ascribes to a good source the statement that the revolutionary plan of campaign mapped out by the zemstvoists will be anticipated by an equally revolutionary action on the part of the authorities amounting to a sort of plebiscite on Bouligin's scheme of reforms. The peasants are being influenced adroitly to favor the scheme by promises of land endowments.

It is proposed that the czar shall send to every town sides who will summon representatives of every class and ask them to vote as to whether they prefer to elect members to the imperial douma on a class basis or not.

Meanwhile, the real peasants will be informed that the czar will give them more land, which, it is thought, will make them indifferent or hostile to the zemstvoists. The result in any case will be favorable to Bouligin's scheme.

The correspondent, however, questions whether the bureaucracy will be able to combine sufficiently to execute the idea. Everything indicates increasing differences between the ministers.

New Taxes $50,000,000 Annually.

ST. PETERSBURG, July 24.—The ministry of finance is elaborating a scheme for the imposition of additional taxes to the amount of $50,000,000 annually. This will constitute a new departure in Russian taxation, the new taxes being imposed principally on the well to do classes. The principle of a tax on incomes and also on inheritances will be introduced. One part of the scheme is the imposition of a tax on lodgings renting for more than $150 per annum.

M. Kutler, assistant minister of finance, who is elaborating the project, says it will be ready to be placed in force in September.

The proceeds of this taxation would be more than sufficient to meet the interest on any indemnity Russia might agree to pay to Japan.

Rioters Overrun Town.

Telegrams from Nijni Novgorod say that the town was for five hours yesterday in the hands of thousands of roughs, who murderously attacked every respectable person they met in the streets. One man was killed and twelve were seriously injured. Twenty others were treated in the hospitals. A renewal of the disorder is feared, and a special meeting of the town council has been called for tomorrow to take measures for local defense.

Czar's Commissioner Slain.

KOENIGSBERG, July 24.—Advices received here from Hasenpoth, near Libau, announce the murder of Baron Preveru of the peasant reform commission. During the disturbance on the occasion of the funeral of the victims of the recent riots at Libau July 23 one gendarme was killed and two were wounded.

BALFOUR SAFE IN POWER; NO IDEA OF RESIGNING.

British Premier Defies Opposition in the House of Commons and Will Stay in Office.

[BY CABLE TO THE CHICAGO TRIBUNE.]

LONDON, July 25, 3 a. m.—Premier Balfour and his cabinet won a sweeping victory in the house of commons yesterday. The prime minister boldly declared the cabinet would not resign on the snap defeat by three votes of last Friday, and defied the opposition to force a motion of censure to an issue.

So forcible was the premier's statement that the opposition did not press its motion of censure, and the motion to adjourn, on which the debate turned, was carried by acclamation. Had there been a division the ministry would have had a majority of at least 100.

Mr. Balfour, who was heartily cheered by his supporters on rising, tried the patience of his hearers by a long disquisition on how former administrations had ignored defeats similar to that of Thursday. He declared that such incidents had never been regarded as ground for resignation or dissolution, and announced that the government did not propose either to resign or dissolve parliament because of Thursday's occurrence.

The debate was confined strictly to party lines. Much invective was employed by the liberal speakers. John Redmond, the Irish leader, declared that his party was determined to make the life of the present government impossible. They would neither give nor take quarter, but would fight on all matters, small or great, night and day, without rest.

NEW YORKERS IN COTTON DEAL.

Brokers Subpœnaed to Appear Before Federal Grand Jury in Washington.

New York, July 24.—Subpœnas requiring the presence of several local cotton brokers before a federal grand jury in Washington, where the federal authorities are making an investigation of the cotton report leak scandal, were served in this city today. More subpœnas are in the hands of the federal officers here and they will be served as soon as the persons named in them can be located.

The attendance of those named in the subpœnas is required in Washington before Aug. 1.

A federal official here today said that all the men upon whom subpœnas have been served have made statements, both signed and sworn, in which they tell all they know of the so-called cotton scandals. It was upon these statements, forwarded to Washington, that District Attorney Beach caused the subpœnas to be issued.

Grand Jury Begins Its Work.

Washington, D. C., July 24.—The investigation of the leakage of the cotton reports of the department of agriculture was begun today by the federal grand jury. In accordance with the call of District Attorney Beach the jury assembled at 11 o'clock, and promptly entered upon the work before it. As Mr. Beach entered the room he declined to express an opinion as to how long the inquiry would continue, to state how many witnesses would be called, or to give any information whatever except that he would personally conduct the investigation. There was no witness present when the jury was called to order.

SENATOR MITCHELL TO APPEAL.

Will Be Sentenced Today and Then Will Take His Case to the Supreme Court.

Portland Ore., July 24.—Senator Mitchell's attorney today filed a bill of exceptions on which to base his appeal. Sentence will be pronounced today and the senator released on $2,000 bond to appear before the Supreme court.

KAISER TO ALLOW JAPAN FREE HAND

(Continued from first page.)

sent to Spain the importance of restoring peace and order in Cuba. German interests in Russia are large and are injured by the rioting which has occurred and by the mutiny of the Black sea fleet.

It will be recalled that at the last conference of the two potentates in the fall of 1905, Nicholas induced the kaiser to take extraordinary measures to suppress the revolutionary propaganda directed against the Russian government which had its origin in Germany.

Hohenzollerns Menaced by Liberalism.

The kaiser faithfully carried out his word in this respect, in spite of the criticism he incurred. The activity of the German police, however, has not prevented the Russian revolutionists from making Germany their base of operations, just as the Cuban revolutionists conducted their revolt from American soil.

It is believed here that the czar again has impressed upon the kaiser the desirability of a close surveillance of Russian conspirators. Nothing would be more injurious to the throne of Germany, it is pointed out, than the establishment of a republic in Russia.

The house of Hohenzollern would be menaced directly by the pressure of a republican form of government on the north and south. This has appealed to the kaiser in the past, and, it is thought, continues to do so today.

From neither the American ambassador at St. Petersburg nor the diplomatic representative of the United States in Berlin was any news received today concerning the imperial conference. It may be that a statement of some kind as to the subject under discussion will be made public, but in the meantime significance is attached to the official statement emanating from the German foreign office that it was the czar, and not the kaiser, who suggested the conference.

This is attributed here to the wish of the German government to deny the reports published this morning in St. Petersburg that Emperor Wilhelm suggested the rendezvous.

Afraid of Arousing Japan.

Japanese diplomats were eager today to establish the truth of this report. Had it been correct Japan would have regarded the action as another step inimical to her, in spite of any representation to the contrary which the authorities in Berlin might make. The significance of the denial lies in the conclusion drawn from it that Germany has no intention, as already stated, of further arousing Japan against her.

It was suggested today that the czar might have brought up the advisability of China taking part in the peace negotiations. The fact that China has a special interest in the negotiations, because of her recognized sovereignty over Manchuria, gives her a preferential position not enjoyed by any other nation.

It is to the interest of Russia to pose as a friend of China, as she did upon the termination of the Chino-Japanese war in 1895. Japan has assumed this rôle, and it is important to Russia that the influence of her conqueror should be minimized as much as possible.

None of the great powers has favored the idea of international participation in the negotiations, especially in view of the decision of the United States to keep hands off. If China were to participate, such action might be regarded by other nations as a precedent for the appointment of plenipotentiaries. Japan insists that the negotiations shall be limited to herself and Russia, and is backed in this by Great Britain as well as by the United States.

Even if Germany were to accede to the proposal of the czar for Chinese participation in the negotiations, it is not believed sufficient international pressure could be brought to bear upon Japan to induce her to permit anything of the kind.

BONAPARTE PROMISES RIGID INQUIRY IN GUNBOAT WRECK.

Assures Stricken Families That Strict Justice Will Be Meted Out — Death List Reaches Fifty-eight.

Washington, D. C., July 24.—Secretary Bonaparte in a statement made upon his arrival at the navy department today said the public may rest assured that the Bennington disaster at San Diego, Cal., will be investigated thoroughly, and that whatever action the results of the investigation may show to be proper will be taken by the department promptly and effectually.

Fifty-eight Killed by Explosion.

San Diego, Cal., July 24.—No member of the crew of the Bennington remains unaccounted for. No grewsome find awaits the exploration of the depths of the hold, now being rapidly emptied of water.

For the first time a definite summary of the situation can be given out. It is:

DEAD	58
WOUNDED, WILL RECOVER	39
WOUNDED, PROBABLY WILL DIE	7
UNINJURED	90
DESERTED	1

Inquiries on board the gunboat this morning resulted in the location of the last man whose name appeared among the list of missing, C. A. Mumper, who is found to be alive and uninjured.

PAPER MEN REFUSE TO ANSWER.

Witnesses in Government Inquiry Make No Reply to Questions Bearing on Combination.

St. Paul, Minn., July 24.—Investigation of the business methods of the General Paper company was begun here today before Robert S. Taylor, special examiner appointed by the United States district court.

The tactics of the corporation were the same here as those adopted in the hearing at Milwaukee. J. G. Flanders, attorney for the paper company, instructed witnesses to refuse replies to all questions bearing on the existence or nonexistence of a combination to equalize profits or fix prices.

Mr. Nelson of the General Paper company was the first witness called. He admitted that E. A. Edmunds, general manager of the Rhinelander mill, was a director of the General Paper company, but refused to answer as to Edmunds' activities. To every question asked that could by any possibility have borne on the issue under investigation Mr. Nelson refused replies.

At the conclusion of Mr. Nelson's examination Mr. Kellogg, who handled the case for the government, announced that the government would appeal to the court for an order compelling the witness and subsequent witnesses to answer questions.

GIVEN RICH WIFE'S ESTATE.

Former San Francisco Street Car Conductor Awarded Property of Eccentric Miss Floyd.

San Francisco, Cal., July 24.—[Special.]—Judge Sayre, at Lakeport today, handed down a decision giving the entire Floyd estate, worth $1,000,000, to Milos Gorcenc, husband of the late Miss Floyd.

Gorcenc was a conductor on a street car, and his handsome face and polished manner won the rich but eccentric Miss Floyd. She was fifteen years older than he, but, despite family opposition, she married him, and a year later she died, leaving him all her estate except the house where she lived.

The will was contested by near relatives on the ground of the testator's incompetency.

Burnett's Extract of Vanilla
Is the leader all the world over. Use no other.

ROOSEVELT SENDS STORY TO "FADS."

Col. Mann Declares President Contributed Picture and Sketch.

CLEVELAND CONTRIBUTOR

Editor Defends the Book, but Does Not Know Anything About Charges.

New York, July 24.—[Special.]—Col. W. D. Mann, proprietor of Town Topics, reached home from Europe tonight on board the steamship Zeeland, and broke into the "Fads and Fancies" discussion at once. He declared "Fads and Fancies" a good thing. He declared Theodore Roosevelt was in it, despite the president's denial, and that Grover Cleveland's portrait and biography adorned the pages of the book. Also despite the sage of Princeton's ponderous denial.

President Sent Picture.

"President Roosevelt," said Col. Mann, "in answer to our request, sent a personal sketch of himself and his photograph. So did Mr. Cleveland. President Roosevelt is a busy man, and as this was three years ago, most likely he's forgotten about it. We informed him we were getting out this work of art, that people were paying a good deal for it, but that as he was president we would not think of asking anything from him. It was natural for him to send us what we wanted, and then to allow the matter to go out of his mind."

Scandals Locked Up.

Col. Mann was indignant at the suggestion that Town Topics printed scandal.

"Scandal? Why, I have stuff locked up in my safe that would turn New York upside down if it were published. But Town Topics is a pure periodical. Come in any day and I'll tell you all I know. I'll show you how hard it is to run a clean newspaper."

"Why did your corporation charge Mrs. C. P. Huntington $10,000 for space in "Fads and Fancies," for which Chauncey M. Depew paid only $2,500, Timothy Woodruff $1,500, Daniel O'Day $1,500, James R. Keene $1,000, and President Roosevelt and former President Grover Cleveland nothing?"

"If Mrs. Huntington paid $10,000 she paid more than she ought to have paid, but I don't believe she paid it," the colonel replied.

"It is down in your Town Topics books," he was told.

"I don't know how it got there," said the colonel. "All I do know is we do straight business—well, decent business. Of course, I might be taken advantage of, but I'm not responsible for that. I never recollect having discharged a man for using blackmailing arguments to get money."

Town Topics "Gossipy."

"In a paper like Town Topics, that is gossipy, you can understand some things might creep in that would do harm. I go over all proofs carefully and look out for such things, but sometimes, I suppose, I have been imposed upon. For instance, a paragraph might appear with a hidden meaning, one which I did not catch when going over the proofs. In some cases a person might pay money, while in others a man might be kicked out of the place, but in either case it is not probable that I would hear of it.

"A man who will give up money in such a case is either a fool or a coward. In either case he would not tell of such attempts to extort money from him."

Shonts Not His Friend.

When questioned as to the report that Theodore P. Shonts, chairman of the Panama canal commission, said that he had given $300 to "Fads and Fancies," as an act of friendship for Col. Mann and admitted the book was not worth the money, the editor grew indignant. He shook his heavy knobbed cane menacingly and said:

"If Shonts said he gave that money because he was a friend of mine, he did not do the act of a friend. I do not receive money from any one in such a way. I am well known. No one had a right to make such request on grounds of my friendship. I know Shonts, but he is not a friend of mine."

When Col. Mann was informed that the books of Town Topics had shown that Justice Deuel had received $1,200 a year salary, he seemed surprised.

"As I said before," he explained. "I have nothing to do with the books. He might have got that as director. Supposing he did look over the proof sheets; any one can do that. All I do is to act as editor. I look over all that's printed and write some of it myself. I don't bother myself with the books."

Justice Deuel's Place.

"Do you consider Justice Deuel counsel for Town Topics?" he was asked.

"I don't know about that," he replied. "You see I employ several lawyers, but that is all I care to say, I think, just now, or until I look into this matter further, I shall make a thorough investigation tomorrow and shall be at my office to answer all questions. If I find that any one connected with Town Topics has been guilty of anything irregular or criminal, I shall do all I can to aid in his punishment."

Col. Mann professed to be in blissful ignorance of most of the disclosures made during his absence. "While I was on the other side," he said, "I heard that a man named Ahle had been arrested and that he professed to be connected with Town Topics. I at once made a denial of that. I don't know the man and never heard of him before. I never heard of 'America's Smart Set' either. If Wayne has been interested in such publication, I never heard of it. I pay my men and expect all of their service. Of course it would be easy, if they wanted to, for them to use our letterheads for matters not connected with Town Topics, but I don't know anything about it."

Temeraire Likely to Be Chosen.

Toronto, Ont., July 24.—Temeraire, the yacht designed by Fife, today won the second trial race, and in all probability will be chosen to race for the Canada cup.

YACHT'S CREW CASTAWAY

PHILADELPHIAN'S BOAT WRECKED IN DELAWARE BAY.

Men Lash Themselves to Mast, but Are Forced to Abandon Vessel and Take to Skiff—After Being Kept Afloat by Air Compartments in Tiny Craft Party Finally Land on Bleak Shore and Are Rescued by Steamer Fredericka.

Philadelphia, Pa., July 24.—[Special.]—The four members of the crew of Dr. Hobart A. Hare's lost yacht, Narkeeta, arrived in Philadelphia tonight aboard the steamer Fredericka, which had picked up the half starving men at Bower's beach, an isolated spot on the Delaware coast.

The four men composing the crew are Ephraim Rosenquist, captain, Edwin Swantason and Paul Rikard, deckhands, and Samuel Painter, cook. Capt. Rosenquist, in telling of the wreck, said:

"Almost directly after Dr. Hare left us the wind began to pick up, and we noticed a slight list to the yacht. The wind kept increasing and the sea rose rapidly, so that by 6 o'clock we began to realize that we were in a dangerous position. The wind must have been blowing more than fifty miles an hour, and the waves swept all over the yacht. At intervals we burned flare lights.

Deckhand Swept Overboard.

"It soon became impossible to stay on the deck. We began to feel a slight movement of the yacht that told us it was breaking up on the shoal. Rikard was swept overboard by a huge breaker, but he caught a rope and regained the deck, which was all awash. Then we all took to the rigging, but the waves had reached such a height that they reached us there, and all of us lashed ourselves to the mast.

"The first crash came when a wave carried away the naphtha launch. The skiff was hanging on the davits, that yielded enough to prevent its being carried away. The yacht was beginning to grind hard on the shoal, and I told the men that our only hope lay in the skiff. We put on life preservers and tied ourselves to the mast with ropes, and then went down to the deck and worked to get the skiff over to leeward. We had just gotten it up on the deck when the yacht suddenly shifted from the starboard to leeward, and the skiff went over of its own accord.

Air Compartments Keep Boat Afloat.

"I yelled to the men to jump into the skiff while they could. Three of us made lucky dives and landed in the small boat, but Painter was caught in the rope that fastened him to the mast, and we started to drift away from him. Suddenly the yacht broke from the shoal and started to go down. Painter gave one yell and sprang clear out from the mast and landed squarely in the middle of the skiff. The boat was filled with water from the waves, but did not sink, owing to the air compartments.

"We were absolutely at the mercy of the wind and tide. When daylight came we began to have renewed confidence and worked hard at the oars. It was 7 o'clock when we beached the skiff."

BETTING STOPS AT DELMAR; POLICE FORCE AN ENTRANCE.

Under Folk's Orders Bluecoats Watch Races—Constable Attempts to Arrest Captain in Charge of Squad.

St. Louis, Mo., July 24.—About 100 policemen, under command of Capt. McNamee, acting under instructions from Gov. Folk, forced entrance into the Delmar racetrack today to see that there was no violation of the anti-pool selling law and to arrest any persons actually seen making bets. The men were stationed in the betting ring and grand stand. No arrests were made.

Fearing attempts might be made to resist the officers if arrests were to be made, Capt. McNamee ordered a second squad from the reserves, and the squad had just arrived when Constable Lentz, with a posse and a warrant charging trespass and destruction of property, endeavored to arrest Capt. McNamee. Chief Kiely had ordered that none of the officers should submit to arrest, and Capt. McNamee surrounded himself with officers and refused to submit to Lentz's efforts to take him into custody. A third squad of officers appeared about 4:45 o'clock.

BROKERS USE CLIENTS' CASH.

Money May Be Applied to Any Purpose, Declare Witnesses in Embezzlement Case.

Expert testimony in the Roy embezzlement case in Justice Caverly's court yesterday revealed the fact the layman, in ordinary brokerage business conducted on the board of trade and the stock exchange today, has no more protection against the loss of his money in the hands of his broker than if he had given it away.

The testimony was introduced to show that James L. Roy was acting within his recognized province when he used for his own purposes $4,000 of William H. Bender's money.

Edwin R. Neely of La Grange testified that in the brokerage business, as well as in other commercial pursuits, all moneys taken into the firm were placed in a common fund, to be used at all times and for whatever purposes the firm saw fit. W. A. Green corroborated this testimony.

"If you were to receive $4,000 from a certain man to be put up as margin for buying and selling commodities on the exchange, and you had $16,000 of your own money in the bank, would you, should a bill for $19,000 be presented for payment, use this man's money to make up your deficit without his consent and without security to him?" was asked the witness.

"Certainly," Neely replied. "I have given my note for the amount to the purchaser and if I cannot pay it he must get it out of me the best way he can. That's how brokerage firms go broke and fail."

The case was carried over until Aug. 1.

Carnegie Gives Library to Negroes.

Philadelphia, Pa., July 24.—[Special.]—Andrew Carnegie has given $10,000 for the founding of a library at the negro institute here.

Are the Cigars You Smoke made under Sanitary Conditions? It means much to you,—to your health. If you smoke

OPTIMO CIGAR

you know that Sanitary Conditions are perfect, for Optimo Cigars are made in our own light, airy, well ventilated building on the outskirts of Tampa, swept by fragrant ocean breezes and sheltered from the sun by nodding Palms and Palmettos.

This Band is on each Cigar.

A. SANTAELLA & CO., Makers, Tampa, Fla
CHICAGO OFFICE 19 Monroe Street

THE COLORED MAGAZINE of THE SUNDAY TRIBUNE

Is unexcelled in its interesting features stories of humanity at home and abroad. No other Chicago paper has the equipment to approach its illustrations as artistic reproductions.

AMUSEMENTS.

CASINO GARDEN
Wabash Ave. and Peck Court.
RAG TIME CONCERT TONIGHT
BROOKE AND HIS GREAT BAND

Sailor Suits Will Not Shrink if washed with

Wool Soap

The natural growth of childhood necessitates the discarding of garments soon enough without shrinking the children's wash clothing by using other soaps than Wool Soap in the laundry. Wool Soap on account of its purity is also the children's toilet soap. Buy a cake today.

SWIFT & COMPANY, U. S. A.
Makers of Swift's Pride Soap and Swift's Washing Powder

AMUSEMENTS.

White City
The Largest, the Safest, the Most Beautiful Amusement Resort in America.
ENTIRE GATE RECEIPTS FOR MONDAY, JULY 31, WILL BE DONATED TO THE DAILY NEWS FRESH AIR FUND. COME AND CONTRIBUTE YOUR DIME.
FRIDAY, JULY 28, THEATRICAL DAY
Members of Every Theatrical Company Now Playing in Chicago to Be the Guests of WHITE CITY Management.
ADMISSION 10 Cents OPEN FROM 1 P. M. TILL MIDNIGHT.
FIREWORKS TONIGHT—NORTH END OF LAGOON

WANTED.
Ladies to volunteer to act as cashiers for the Daily News Fresh Air Fund.

FINAL WEEK **STUDEBAKER**
LAST POP. MAT. TOMORROW—25c to $1.
RICHARD **CARLE**
PRESENTS HIMSELF IN
THE MAYOR OF TOKIO
A FARCICAL OPERA.
FIRST TIME IN CHICAGO
NEXT MONDAY NIGHT
Henry W. Savage Will Offer
GEORGE ADE'S Big American Comedy Success.
THE COLLEGE WIDOW
SEAT SALE NOW ON

Sans Souci Park
COTTAGE GROVE AVE. & 60TH ST.
MOST PROMISING OF SUMMER SHOWS.
By Sans Souci's Own Company of 60,
THE HIGH MOGUL An Oriental Musical Conceit
TONIGHT The Original and Only "Mysterious Raffles"
IN A GRAPHIC DESCRIPTION OF HIS MANY UNIQUE EXPERIENCES.
Admission, 10 Cents. At All Times.

POWERS' "A Merry Message of Mirth." MATS. WED. and SAT
Eve's, inc. Sundays, at 8:20.
SECOND MONTH.
MRS. TEMPLE'S TELEGRAM
"A play worthy of Powers' Theatre, Chicago's foremost playhouse devoted to the drama."—Chicago Tribune.
Sale 30 days in advance. Tel. Main 751
Prices—Eve's, 25c to $1.50. All Mats., 25c to $1

RIVERVIEW PARK
SHARPSHOOTERS
BELMONT and WESTERN AVE., and ROSCOE BOUL.
Every Afternoon and Evening.
HEROLD AND FAMOUS BAND
Two Weeks, Commencing Next Monday.
PAIN'S THRILLING SPECTACLE.
FALL OF PORT ARTHUR

GRAND OPERA-HOUSE Bargain Matinee Wednesday
Quality Street—
That's where we live. Nothing on earth in the way of fun, music and beauty is too good for us. For example, look at
LEW FIELDS "IT HAPPENED IN NORDLAND"
"THE REAL SHOW." Evenings at 8.

OLYMPIC
CONTINUOUS VAUDEVILLE.
James J. Corbett. Edmund Day & Co.
Healy & Healy. 3—The Connollys—3
2—Les Parisiennes—2 Don & Thompson.
Swiggitt & Brown. Clara Hess.
Clarence Sisters. Lester & Moure.
Doss & Nadolny. Marsh Craig.
Frank Freeman. Reno & Murray.
Baker & Gresry. The Kinodrome.
PRICES—10—15—25—35—50 CENTS.

RAVINIA PARK
Every Evening at 8:15. Mats. Tues., Thurs., Sat. at 2.
THE BEN GREET PLAYERS
Open Air Performances of Shakespeare's Comedies.
This afternoon—"AS YOU LIKE IT."
Admission, 25 Cents.
Reserved Seats 25c, 50c and 75c Extra.
When the weather is unfavorable performances will be given in the theater.
Special train service and rates for Chicago patrons on the Chicago & Northwestern R. R.

GREAT NORTHERN EVERY NIGHT 25, 50, 75c
Positively the Last Week of
BUSTER BROWN
With Master Gabriel in every Performance.
Popular price Mats. Sun., Tues., Wed., Thurs., Sat.

AMUSEMENTS.

EXCURSIONS
MICHIGAN AND SUPERIOR.
GRAHAM & MORTON LINE.
St. Joseph and Benton Harbor, 50c each way. Only line furnishing music and dancing free.
Every day at 9:30 a. m.; 12:30 noon, except Saturday and Sunday; Saturday, 9:30 a. m. and 2 p. m. Sunday 10 a. m. Every night at 11:30. The 12:30 noon continuous round trip excursion only 50c, returning about 9 p. m.
GRAND RAPIDS, HOLLAND and SAUGATUCK.
Every morning at 9 o'clock, except Sat. 1:30 p.m.
$1.25 Grand Rapids, $1 Holland, $1.00 Saugatuck.
Every night at 8 o'clock. $2 Grand Rapids, $1.50 Holland.
ONLY DIRECT LINE TO LAKE SUPERIOR.
via Milwaukee. $5 to Mackinac Isle. $8 to Sault Ste. Marie. Round trip to Duluth $25, to Port Royal $32, to Owen Sound $30. Only $27 to Hancock and Houghton. $17 to Mackinac Isle. These rates include both meals and berth and stop-over privilege.
EVERY TUESDAY AND SATURDAY AT 11 A.M.
Dock, foot Wabash-av. Phone Central 2207.

ILLINOIS LAST WEEK
94 & 95 LAST BARGAIN MATINEE TODAY
GEORGE M. COHAN IN LITTLE JOHNNY JONES
LAST TIME SATURDAY NIGHT.
NEXT SUNDAY SALE OPENS THURSDAY
RICHARD CARLE

CHICAGO OPERA HOUSE
Crowded to the Doors Yesterday.
LAND OF NOD
Second Month of Uninterrupted Success.
ASTONISHING PRICES.
25-50-75-$1.00

COLISEUM GARDEN
Cool in Hot Weather. Delightful Always.
ELLERY BAND, FERULLO, Director.
Admission, 25 Cents. No Higher.
Catering by Edelweiss Garden Management.

GARRICK TOMORROW NIGHT
THE ROYAL CHEF SECOND EDITION
POPULAR PRICES ? LIND ? SEATS SELLING.

SOUTH SIDE BALL PARK
39th and Wentworth-av.
BASEBALL TODAY.
White Sox vs. Philadelphia
GAME CALLED AT 3:30 P. M.

COLUMBUS BARGAIN MATS. SUN., WED., SAT.
"AS TOLD IN THE HILLS."
Next—"THE HUSTLER."

WHERE TO EAT.

The Washington Restaurant,
JOE T. KEANE. F. SMEDBERG.
N. W. CORNER ADAMS-ST. AND WABASH-AV.
CATERERS TO THE PUBLIC AT POPULAR PRICES.
Special attention given to Theater Parties.

THE RIENZI DIVERSEY-BLVD. AND EVANSTON-AV.
The Popular North Side Garden. Meals Served Out Doors. Excellent table d'hote dinner Sundays 12 to 8 p. m. Music by members Thomas Orchestra every evening and Sunday afternoon. Special attention given to Private Dinner Parties. Tel. Lake View 111 and 806.

The New **GERMANIA CLUB CAFE**
645, 647 and 649 N. Clark St.
Near Entrance to Lincoln Park.
Entirely Remodeled. New Management.
High Class German Kitchen.
Music Every Evening. HERMAN MACK, Prop.

Get the Habit of DINING at Sans Souci Park
A superb Table d'Hote dinner, with wine, for 50 cents. Also meals a la carte—popular prices. Make reservations by 'phone (Hyde Park 670) and obtain free admissions for banquets and theater parties.

RESTAURANT MILANO
G. CATTORINI, Proprietor.
The Only Genuine Italian Table D'Hote
OUR SPECIALTY Spaghetti Italian Style, ALL DAY
A Very Cordial Invitation is Extended to the Theatrical Profession.
342 State Street, CHICAGO.

GUNTHER'S 212 STATE STREET
...FINE LUNCHEONS
DELICIOUS REFRESHMENTS. FOUR O'CLOCK TEAS, AND AFTER THEATER SUPPERS.

HASTEN TO INDICT UNION SLUGGERS.

Police Believe Last of "Wrecking Crew" Have Been Taken Into Custody.

TWO MORE ARE ARRESTED

Grand Jury Will Investigate the Crimes Committed by "Educational Committee."

With the arrest yesterday of Robert Peddle, a member of Truck Drivers' union 705, and Joseph Koneninski, a woodworker, by the police of the Desplaines street station, one of the strongest "wrecking crews" by which union labor in Chicago carries out its designs is said to have been rounded up. Before the week is over, according to Capt. Kelly of the Desplaines street police, the grand jury will be in possession of facts sufficient to indict five sluggers and possibly the officers of the union which sent them out.

This development and the examination of labor leaders by State's Attorney Healy in the hope of getting at the facts in the assault upon Michael Donnelly form a critical situation for union labor's "family skeleton."

The developments have been considered so important by national labor leaders that Thomas I. Kidd, fifth vice president of the International Brotherhood of Teamsters, reached Chicago yesterday, having been sent by President Samuel Gompers to investigate the Federation of Labor slugging. Mr. Kidd said he was willing to do all he could to assist the state's attorney in uncovering the case.

Are Members of Gang Raided Sunday.

Peddle and Koneninski are members of the gang which was raided on Sunday in the home at 765 South Morgan street, when John G. Malloy, James Galley, and Michael Curtis, and two women were arrested for assaulting Frederick Betz, a strike policeman.

Koneninski, a Pole, was arrested by Detective Edward Dodd of Desplaines street station on a Canal street car. He and three other men attacked a woodworker who was riding on the car. The woodworker was struck over the head, kicked, and beaten before the police were able to interfere. Koneninski's three companions escaped, but the Pole was taken to the police station, where he was locked up, but not booked, following the plan the police have pursued in investigating the sluggers' methods.

Peddle was arrested later in a pawnbroker's shop on information furnished by the truck driver "stool pigeon". It is said he was trying to sell a revolver. The police are not certain that he was not one of the men who committed the assault in the Canal street car. He is known to belong to the gang.

Believe Galley and Maloy Were Leaders.

Galley and Maloy, the police say, were the leaders of the crew, which is supposed to have been under the orders of the truck drivers' union, ruled by Hugh McGee, candidate for president of the International Brotherhood of Teamsters.

These two, as the police have learned, worked together in a harmonious fashion. Finding the new policeman they were assigned to beat into a pulp, the two would "split." Galley approaching the policeman in a careless way.

"Have you a match," he would say, or "Will you kindly tell me the time?"

While in the act of obliging the stranger, the policeman would not notice the slinking Maloy until he was felled from behind by one of those cowardly blows for which the "educational committee" is famous.

Betz was picked out as a special mark. Four men were sent after him on July 13, and that night he was attacked on Morgan street, near Jackson boulevard, and beaten until he was unconscious.

Another assault laid at the door of the committee is that upon W. A. Alynbolt and Paul Konson, two special policemen, who were attacked last Friday night at Halsted and Quincy streets.

Another job, at Milwaukee avenue and Sangamon street, when a strike patrolman was injured, is supposed to have been done by these same men.

Assault Investigation Is Slow.

The states attorney's investigation into the assault upon Michael Donnelly, president of the butcher workmen, a week ago Sunday, proceeded yesterday in a halting manner.

After four hours spent in close conference with nine labor officers Mr. Healy did not appear optimistic over the problem of getting the labor men to tell what they saw when the band of sluggers entered Brickbuilder's hall and held up the judges and clerks of the election in progress.

Subpoenaed Men Slow to Appear.

The men, who had been subpoenaed to appear before the grand jury, were slow in appearing in the Criminal Court building, and detectives were sent after some of them. After the conference Mr. Healy said:

"We have been trying to get some information from these men. I cannot say at this time how successful we have been. We will not take the case before the grand jury until we get evidence which points to conviction.

"The most important thing is the offer made by Mr. Kidd," said Mr. Olson. "He has told us that he would help us in any way that he can and that Mr. Gompers has commissioned him to look into the affair."

The men who were in the conference were Kidd, Charles Dold, F. C. Corrigan, Charles Asmussen, Henry Rittman, Barney Berlyn, J. W. Saunders, Robert Noren, and T. P. Quinn. All of these men are supposed to possess inside information. They, with the exception of Mr. Kidd, have been subpoenaed to appear before the grand jury.

Kidd to Investigate Slugging.

Mr. Kidd was seen last night, and admitted that he had received a letter from President Gompers requesting him to investigate the slugging of Donnelly and the breaking up of the election of the federation of labor.

"I know nothing of the affair personally," he said. "I do not know what action Mr. Gompers will take or whether this investigation will result in another election, but I am prepared to assist the state's attorney in any way in my power. These affairs are a disgrace to union labor, and Mr. Gompers' action shows that the American Federation of Labor does not countenance wrecking crews."

Labor leaders generally discredited the interest of the president of the national federation in the "private quarrel."

HARTMAN GANG IS INDICTED.

True Bills Found Against Four Men Accused of Blackmailing a Catholic Priest.

Justice of the Peace Isaac Hartman, Attorney M. J. Maloney, Harry Nye, and Charles Mitchell, accused of blackmailing the Rev. Lawrence A. Erhard, pastor of the Roman Catholic Church of the Epiphany, were indicted yesterday by the grand jury on charges of conspiracy and extortion. Their bonds were fixed at $2,000 each.

Hartman was elected from the town of Thornton. He has offices at 119 La Salle street, Chicago. Nye and Mitchell were hangers on of his court. Maloney had an office in the same building.

Nye is in jail, and Mitchell, the man who securing the $2,000 from the disgraced priest, still is at large. The priest is said to have left Chicago.

WOODWORKERS WILL STAY OUT.

Union Men Vote 5 to 1 to Continue the Struggle for an Increase in Wages.

By a vote of five to one the striking woodworkers yesterday refused to abandon the fight against fourteen store and bar fixture factories for an increase in wages.

May Work Out State Merit System

W. B Moulton

Mr. Moulton, who is president of the State Civil Service Reform league, is likely to be named within a week by Gov. Deneen as chairman of the new state civil service board. He lives at 4459 Oakenwald avenue.

FIRE ROUTS HOTEL GUESTS

BLAZE IN A NEARBY BUILDING CAUSES $40,000 DAMAGE.

Firemen Have Hard Fight to Keep the Flames from the Chemicals Stored in the Building at 63-65 Canal Street—Edward Sullivan, a Pipeman, Is Severely Injured—Barrel of Wood Alcohol Explodes, Spreading the Flames.

The lives of guests of the Grand Central hotel, Canal and West Madison streets, were endangered last evening by the proximity of large quantities of chemicals to the flames which partially destroyed a four story building at 63-65 Canal street. The fire, which started in the basement near the foot of the light shaft, was spread throughout the building by an explosion of wood alcohol before the arrival of the fire engines.

When the firemen arrived their attention was directed at first in driving the flames away from the place where the chemicals were stored and a greater property loss was thus averted. The total loss was probably $40,000.

Pipeman Edward Sullivan of Engine company, living at 45 Kedzie avenue, was injured while manipulating the water tower. An unexpected burst of water swung the pipe around, throwing Sullivan against the wall of the building and fracturing two of his ribs and breaking his left leg.

Pedestrian Discovers the Fire.

The origin of the fire is unknown. A pedestrian, looking in at the window of J. F. Atherton & Co., on the first floor, discovered the fire. An alarm was turned in, but before the arrival of apparatus the flames spread up the light shaft and reached a barrel of wood alcohol in the workrooms of the Lion Chemical company on the second floor.

The fire assumed spectacular proportions, bursting through the skylight at the top of the light shaft, and the first engine companies on the scene called for assistance. Soon the fire department was fighting the fire from neighboring buildings and the street, preventing its spreading to surrounding structures.

Many Firms Suffer Losses.

The building is a four story brick structure of old style, owned by the Rand-McNally company, and used in the lower part as an office building for manufacturing firms, and in the upper part occupied by machine shops. The damage to the building is estimated at $15,000 and to the contents at $25,000. The latter loss is distributed among the following firms and is covered by insurance:

Atherton & Co., J. F., gas engines.
American Industrial company, laundry machines.
Bixler, P. J., & Co.
Clark-Burris company, electrical machinery.
Drake Printing house.
Eureka Iron company.
Hoffman, E., machinist.
Illinois Manufacturing and Plating company.
Lion Chemical company, varnishes.
Peerless Buckle and Novelty company.
National Acme Manufacturing company.
Sterling Emery Wheel Manufacturing company.
Whitehead & Co., James H., hardware.

The property of firms in surrounding buildings was damaged by water.

Seven weeks ago an explosion of wood alcohol caused a fire in the same building, necessitating the carrying out of seven persons who had been overcome by smoke.

ARMY MARKSMEN ARE AT WORK.

Annual Target Competition Between Riflemen of the Division Begins at Fort Sheridan.

Nearly 200 of the best marksmen in the United States army contested for honors in the annual target competition of the northwestern division begun yesterday at Fort Sheridan.

Eighteen states are represented in the contest, which will last a week. The twenty-two men winning the highest scores will represent the division in a competition between the divisions of the army to be held at Fort Sheridan on Aug. 3.

There were many visitors at the range. Several good marksmen were discovered. Sergeant Clark of the Twenty-third infantry made 50, out of a possible 50 shots, at a range of 500 yards. The men making the four highest scores were Sergeant Chester Sanders, and Privates Alfred Bjornstedt, Thomas Critchet, Charles Hern, and Thomas Baldwin.

The first two days of the contest will be devoted to the preliminaries, from which forty-four men will be chosen.

DROWNED IN DESPLAINES RIVER

Three Men Lose Lives While Swimming —Two Are Chicagoans, One Is Unidentified.

Three men were drowned on Sunday in the Desplaines river. Death in each instance was due to cramps. The men drowned are:

SCHEELE, AUGUST; drowned while swimming near Willow Springs. Believed to live in Chicago.

THOMPSON, RANDALL, 35 years old, 157 Twenty-second street; drowned at Willow Springs.

UNIDENTIFIED MAN, drowned at River Grove.

The bodies of the men were recovered and brought to Chicago.

STRIKE CHANGES INTO A LOCKOUT.

Employers Agree to Hire No More Men Until All the Unions Submit.

DECIDE ON "NO QUARTER."

Truck Drivers' Leaders, Who Demand "Button," Talk of a Bigger Struggle.

The shadow of the "resurrected" teamsters' strike grew darker yesterday. Determined not to spare so much as a union button from the spoils of victory, the employers assumed an attitude of "no quarter" toward the truck drivers. The latter promptly prepared for renewed activity.

All along the line of the defeated teamsters' unions followed a responsive note of sympathy for the truck drivers. It was weak but ominous. Employers believe the spark of life remaining in the strike is not sufficient to rekindle it, but the leaders say they have not yet had "enough." Much depends upon the return tonight of President Shea, who may take a notion to try to order a general strike.

The employers during the day issued a rebuke to the recalcitrant strikers. They announced that no more union men will be rehired until the strike has been called off as a whole. This decision applies to the State street stores and the express companies, as well as to the firms which, on account of the "independent stand of the truck drivers," still are strike bound.

John V. Farwell Explains.

The temper of the employers was displayed in the following statement issued by John V. Farwell, Jr., after a general conference at the Union League club:

"Owing to the fact that the various teamsters' local unions have refused to call the strike off and to permit their members to return to work, by which action the teamsters are in a state of unrest and their attitude towards their employers uncertain, the members of the Employers' association have concluded not to employ striking teamsters until the whole strike is at an end."

At the club conference were representatives of nearly 200 firms, embracing many lines of business. The Commercial exchange and the Lumbermen's association already had met and agreed to leave the question of "buttons" to the Employers' association.

Declare for "No Quarter."

The conclusions which the employers came to were that a partial victory over the teamsters was not sufficient if the chief fruit of the battle, the right to the free and unhampered use of the streets, were to be established in Chicago permanently. They reaffirmed their stand to exact strict obedience to "barn rules," including the excluding of the union emblem.

Immediately after the meeting notices were sent to each of the State street stores to stop hiring striking drivers. Crowds of department store teamsters in the act of filing applications were turned away. They were told to wait until every local union of teamsters had called off the strike.

Up to 3 p. m. it was reported at the headquarters of the department store drivers that about 15 per cent of the strikers had been reemployed or promised their old positions. During the day the Fair hired 3; Siegel, Cooper & Co., 15; Mandel Brothers, 30; Carson, Pirie, Scott & Co., 15; Hillman, 35; Rothschild's, 6; and Marshall Field & Co., 15.

Inquiry made by the drivers at the offices of the various superintendents brought out the declaration that none of the drivers rehired would be discharged as a result of the action at the Union League club, but applications of others absolutely would be refused.

Talk of a General Strike.

When the strike leaders heard of the edict they seemed to be worried. There was a much talk of summoning the Teamsters' Joint council in special session in the evening. This did not materialize, the argument prevailing that nothing should be done until President Shea arrives on the scene. He will preside at the regular council meeting tonight.

The truck drivers were disposed at night to be aggressive. Their headquarters at 274 Madison street again took on the scenes of activity which marked the early stages of the strike. Officials were instructing the men as to which firms still are to be considered on the "boycotted" list, and Secretary Connors was busily engaged in making up the strike "benefit" roll for the week.

The Truck drivers' union has a membership of over 6,000 and only 790 men are on strike," said Connors. "If our members who are working pay a dollar a week we can keep this fight up for a year."

Other officials expressed confidence that settlements could be made with individual firms. This prospect was rather blighted, however, by the declaration of John Boyle of the wholesale grocery house of Walsh, Boyle & Co., who said:

"No individual settlements will be arranged. The firms in the Commercial exchange will stick together until the end. In this determination, furthermore, we believe we will have the support of every State street store and every other firm that has been involved at any time in this strike."

Coal Teamsters Also Are Ugly.

The coal teamsters were in much the same mood as the truck drivers. Many reported at the offices of the union that they had failed to secure their old positions upon application. There was one exception when sixteen drivers went back to the wagons of the Standard Washed Coal company. The Peabody Coal company, F. G. Hartwell & Co., and Crerar, Clinch & Co., however, remained obdurate. The union button caused the hitch in every case.

Sudden changes in the police arrangements were occasioned by the developments of the day. It had been planned to withdraw a large number of the men guarding the wagons, but Assistant Chief Schuettler, when he heard of the intentions of the employers, announced that the strike detail would not be decreased today.

The nonunion drivers also learned that they were to be given an extension of time in their positions. Orders for a general exodus next Saturday night were countermanded.

LIVE WIRE ELECTROCUTES BOY.

James Finn Climbs Tower at Illinois Steel Company's Yards to See Wild West Show.

James Finn, 9 years, 9024 Houston avenue, was electrocuted yesterday afternoon, when he came in contact with a live wire, which was strung from a tower in the yards of the Illinois Steel company at Ninety-second street. Finn had climbed up the tower, which is over a hundred feet high, to view a wild west show which was in progress across the river. While moving around on the small platform he came in contact with the wire and was instantly killed. Firemen from the South Chicago station brought the body down from the tower after other means of recovering it had failed.

August Bishop, 318 Clark street, was knocked down by a wagon belonging to the Pabst Brewing company at Clark and Elm streets. Bishop suffered injuries to his shoulders, which may prove serious. He was taken to the County hospital.

A west bound Lake street car struck a wagon filled with cement workers, causing injuries to three persons. The wagon was overturned, and the men who were sitting in it were thrown to the ground.

The Injured.

KLONOWSKI, JULIUS, 177 Jackson boulevard; two ribs fractured, severe scalp wound, and possible internal injuries; taken to the county hospital; may die.

SCHRAEDER, GERHARD, 149 North Elisabeth street; scalp wounds and bruises about the body.

THORN, HENRY, 35 Austin avenue; bruised about the head and shoulders.

Japan's Peace Envoy, Who Visits Chicago.

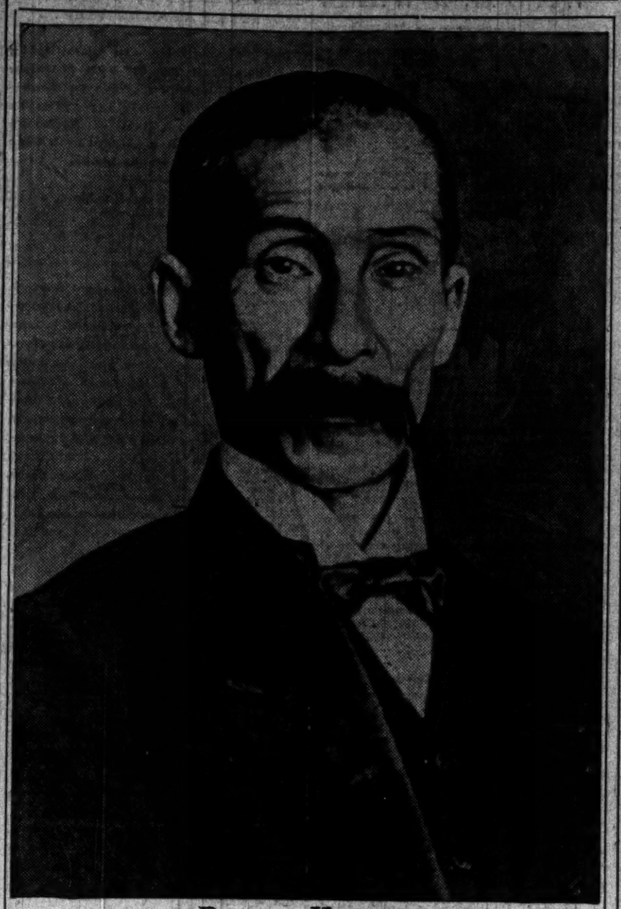

Baron Komura

[From a photograph taken for THE TRIBUNE.]

CHURCHES FIGHT GRAFT.

FALCONIO SAYS MILWAUKEE CAMPAIGN IS DUE TO CHRISTIANS.

Apostolic Delegate Declares Universal Fight Made on Boodle Marks Religious Awakening—Praises Roosevelt as Catholics' Ideal Type—Says No Good Member of the Church Will Countenance Socialism, Which Is Against All Its Creeds.

Milwaukee, Wis., July 24.—[Special.]—Mgr. Diomede Falconio of Washington, D. C., apostolic delegate to America, said tonight:

"Christian men are awakening to their duties as Christians and citizens. That is why you are having such reform and anti-graft movements in Milwaukee and elsewhere throughout the United States. It is a good sign, and when it is over it will leave many lasting results.

"President Roosevelt has set the good example to his people. He has started to purify the government and will succeed to a large degree. He is a good man and is an example for young men of this country to follow. He is a Christian, and his own pure, good life will be reflected in the lives of others.

Idealizes Mr. Roosevelt.

"His personality, his integrity, and his desire that all public business be conducted on the honest basis is being felt in every part of the country and has its influence in other lands.

"It is a mistake to say that Mr. Roosevelt has gained his popularity among the Catholic clergy because of his position toward the Catholic church in the Philippines. That is only a small thing. It is his whole life and what he stands for that makes Catholics trust him.

Catholic Can't Be a Socialist.

"I have heard a great deal about socialism in this country, but of course the church cannot afford to countenance socialism. No good Catholic can be a socialist, as socialism aims to destroy the present state of society and is therefore not in accord with the church.

"I feel as the pope does on the subject of socialism. He has expressed himself indirectly by discussing the relations between capital and labor. But Pope Leo XIII. issued an encyclical on the subject, and the present pope, of course, carries the same convictions on this subject."

Mgr. Falconio is here to consecrate Bishop Elect Schinner of the new Superior diocese. The ceremony will be held tomorrow at 10 o'clock, and many prelates and priests will attend.

ALTERING OF THE COUNCIL RECORDS WILL BE PROBED.

Citizens' Association Will Prefer Charges Against Ehrhorn if City Clerk Anson Will Not.

The civil service commission was notified yesterday by the Citizens' association that in case City Clerk Anson failed to prefer charges against Deputy Clerk Edward H. Ehrhorn for falsifying the council records, as charged in the tunnel case, charges would be filed by "citizens."

The city clerk had promised action as soon as he could consult the mayor. The mayor was in his office yesterday, but nothing was said to him concerning the case by Mr. Anson.

The civil service commission endeavored to consult Anson during the day as to his intentions, but, after an all day search for him, was unable to find him. President Errant of the commission said the commissioners had decided that Mr. Anson should have an opportunity to act, if he will, as he is the proper person to file charges.

"I wish the civil service commission would go ahead and act and let me out of it," Clerk Anson said.

"The matter has not been brought before me officially," said Mayor Dunne. "Mr. Anson's department is not under my jurisdiction. If an employé under me were under such charges I know what I would do in the matter."

WORK FOR TRACTION EXPERT.

Mayor Says That Investigation of the Proposed "243 Mile" System Will Be Hastened.

Mayor Dunne and A. B. Dupont, the traction expert, had a few minutes' conference yesterday, after which the mayor said that Mr. Dupont would proceed at once to investigate the proposed 243 mile municipal street railway system. He also said that the fact this proposed road was being planned might have the effect of stimulating the desire of the street car companies to complete negotiations for the sale of their property.

PACKERS FACE NEW CASE.

COMMISSIONER ALLEGES POISON USED IN MEATS.

Dr. H. B. Warren Declares Formaldehyde and Other Stomach Irritants Are Used as Preservatives on Flesh Shipped from West—Violators of Pure Food Law Will Be Punished—Politicians Attempt to Check Work of Bureau.

Harrisburg, Pa., July 24.—[Special.]—Criminal prosecutions against Pennsylvania representatives of the beef trust are to be instituted by Dr. H. B. Warren, state dairy and food commissioner. The charges upon which the prosecutions will be based are that meats sold in this state by the trust are doctored in the following ways:

Colored by washing with poisonous coal tar dyes.

Dipped in a formaldehyde solution.

Dusted with powder containing sulphites.

Washed with powerful boracic acid solutions.

Politicians Seek to Stop Proceedings.

Politicians of state and of national prominence have sought to hold up the prosecutions and have gone to the length of making threats of political vengeance upon the commissioner and his agents if the cases are pressed. Dr. Warren has given instructions that no attention be paid these threats, and the prosecutions will be pushed vigorously to the limit of the commission's resources. It has been decided that the first prosecutions will be made here.

The chemists of the dairy and food bureau report sufficient poisonous color found in a pound of the dosed meat to dye a white sheet to a brilliant crimson.

The formaldehyde found by them is exactly the same as the fluid used in embalming human corpses, and is a virulent poison. The various kinds of sulphites they have discovered are stomach irritants which produce dyspepsia. The other preservatives found by the commission's experts are all dangerous to health.

Many Complaints of Meat.

While it is certain that prosecutions will be ordered from the office of the commission this week, no indication has been given as to which company will be attacked first. When seen today, Dr. Warren said:

"It is true that prosecutions are about to be started, and they will be pushed to the limit. The complaints have been numerous concerning the quality of meat that has been shipped into Pennsylvania from the west, and my agents and chemists report the complaints well founded."

POLICEMAN-LAWYER IS DEAD.

William F. M. McRaith, Who Studied Profession While a Patrolman, Succumbs in Green Bay.

William F. M. McRaith, an attorney, once a policeman at the Warren avenue station, died yesterday at Green Bay, Wis. He was a patrolman during the administration of Mayor Swift.

On the occasion of Prince Henry's visit he was selected because of his stature and his horsemanship to be one of the escort. While the procession was moving through the streets McRaith's horse slipped and fell, injuring the rider, who was unable to dismount. For several weeks he was off duty.

The enforced leisure gave McRaith an opportunity to perfect the legal studies which he had been pursuing for some time. He was admitted to the bar, and, in connection with his police duties, began to practice law. In this dual capacity, however, he was guilty of violating the police regulations, and he lost his star.

The body of the young attorney will be brought to Chicago. The funeral services will be held from his late residence, 732 Washington boulevard, today.

BASEBALL MANAGER IS FINED.

James A. Hart Assessed $10 by Umpire Prindiville on Charge of Assaulting a "Fan."

Justice Prindiville, as umpire, yesterday fined James A. Hart, president of the Chicago National baseball club, $10 and costs. The magnate was charged with assaulting Samuel J. Scott, a broker, living at 1830 West Jackson boulevard, at the west side baseball grounds on June 21.

A charge of disorderly conduct made against Hart before Justice Wolff by Scott was later dismissed upon the request of the complainant's attorney.

The trouble arose out of a charge made by Hart that Scott had concealed a foul ball which went into the grand stand.

Special Rates to the East.

Rates via the Michigan Central to Buffalo and all eastern points, including New York and Boston, are as low as by any other line; service maintained at same high standard as heretofore. Ticket offices, 119 Adams street and Central station, 12th street and Park row.

CRIES OF "BANZAI" GREET KOMURA.

Japanese Colony Warmly Welcomes the Oriental Peace Envoy in Chicago.

STAYS ONLY SIX HOURS.

Visitor Talks of War and Shows Interest in Municipal Ownership.

Baron Jurato Komura, Japan's peace envoy, spent six hours in Chicago yesterday on his way to Portsmouth, N. H., to open treaty negotiations with the Russian representatives. The preliminary meeting will take place about Aug. 5.

The baron spent most of his six hours' stopover at the Auditorium Annex, where he gave a luncheon. Other members of his suite, however, visited the stockyards and rode through the parks in an automobile. The party left the city at 2:45 p. m. on the Pennsylvania eighteen hour train for New York.

More than fifty Japanese residents of Chicago, including students from the University of Chicago, were at the Union station at 9 a. m. when the baron and his party arrived on the Burlington limited from St. Paul. The Japanese traveled from Seattle to Chicago in the private car of J. J. Hill, president of the Great Northern railway.

The car was decorated with American flags and the sun banner of Japan. Among the Japanese who welcomed the party were Mme. Shimizu, wife of the Japanese consul; Secretary Saito and M. Iwasaki of his staff, and Dr. Hotai and Dr. Takohashi of the University of Chicago. Consul Shimizu accompanied the baron from St. Paul.

Welcomed by J. Hamilton Lewis.

The city was represented officially at the welcome by Corporation Counsel James Hamilton Lewis, who extended the courtesies of the occasion in the absence of the committee of fifty which had been appointed to receive the visitors. In addition there were Col. and Mrs. George Fabyan, who are old friends of the baron.

When the train came to a standstill Baron Komura appeared on the rear platform, doffing his hat and bowing to his countrymen.

"Banzai, banzai," shouted some of the enthusiastic Jap students from the university, while all the rest, from Mme. Shimizu to the children of the Jap merchants, made stiff little bows in the occidentalized Jap manner.

Then Col. Lewis and Col. Fabyan climbed aboard the car, and the former presented the official welcome.

"On behalf of his honor, Mayor Edward F. Dunne, I desire to say to you that I hope your stay in Chicago will be most pleasant in every respect, and that if you desire to do anything more than rest from the fatigue of your arduous trip you will accept the opportunity to see the city of Chicago as the guest of our people."

Baron Interested in Ownership.

Baron Komura replied in excellent English that he had seen something of the city during previous visits several years ago, but that his time would be extremely limited on this occasion.

"I should like much to meet Mayor Dunne," he said. "I have heard much of him and of the work he has undertaken to do. I should like to talk with him about these things—government ownership and the like."

Carriages immediately were ordered and the party drove to the Annex. Accompanying the baron were Y. Sato, resident minister without portfolio at Tokio; M. Yamazo, director of the bureau of political affairs of the foreign department; M. Adachi, former secretary of legation at Paris; Col. Tachibana, military attaché assigned to the baron's party, and secretaries Honda and Konishi. Also accompanying the envoy in an advisory capacity was H. W. Denison, formerly United States consul at Yokohama and now an official of the Japanese department of foreign affairs. Thomas B. Bryan, father of the minister to Portugal, boarded the baron's train at Aurora, by appointment, the Japanese envoy being an old acquaintance of Mr. Bryan. K. Hamada of the Jiji Shimpo and three other Japanese newspaper correspondents are with the party.

Appearance Is Unprepossessing.

Baron Komura is the most unprepossessing member of the Japanese party. He is a slight, almost attenuated, man, of the average Japanese stature, although appearing smaller because of stooping shoulders. The high hat crowning his sunken features and the wrinkled frock coat hanging upon his spare frame set off his figure with more than the familiar oddity which European clothes give the appearance of the occidentalized Japanese. But the eyes of the man strike the casual observer at once—they are the kind which one is accustomed to associate with ideas of oriental resource and astuteness. Quite as unprepossessing as his appearance is his manner. Wherever the Japanese party was yesterday the baron was to be found in the rear silently looking on or pulling thoughtfully at his drooping mustache.

After a brief rest the envoy received the newspaper men who had gathered at his suite in the hotel.

"Of course you do not expect me to discuss matters relating to the peace negotiations," he said. "That would not be proper. All I may say is that the Japanese desire peace, and we repose great hope in the outcome of the meeting with the representatives of Russia. We shall go directly to New York, where Minister Takahira will meet us and outline the plans for the peace conference, as well as President Roosevelt's wishes in the matter. Then we shall go either to Oyster Bay or to Washington to see the president.

Prospering Despite the War.

"When we left Yokahama the whole nation was in a state of rejoicing over the victories of our arms. The deposits in the savings banks have increased to an enormous figure in spite of the war and the whole country is prosperous. Our credit abroad has improved to such an extent that while we paid 6 per cent on loans at first, we now pay no more than 4½ per cent. Our own people have subscribed to a loan of 500,000,000 yen.

"In Japan we have heard more of Chicago than perhaps you are aware. We are interested in your experiment in municipal ownership because we have had some agitation for the government ownership of all railways in Japan. The government owns some of them now, but a bill providing for the acquisition of all transportation lines failed of approval by parliament. The government owns the salt and tobacco monopolies."

Luncheon and "Auto" Trip.

Shortly before noon the party, with the exception of the baron, M. Sato, and Mr. Denison, departed in automobiles for the stockyards. They had luncheon with Charles H. Swift and were shown over the Swift plant by Arthur D. White.

At the Annex Baron Komura gave a luncheon, at which the guests were Col. and Mrs. Fabyan, Consul and Mme. Shimizu, Thomas B. Bryan, Otto Gresham, son of the late Walter Q. Gresham, M. Sato, and Mr. Denison.

At 2:30 p. m. an opera bus carried the party to the Union station, where the local Japanese contingent was found gathered about the train to bid their countrymen farewell. The baron emerged on the platform of the observation car. He doffed his hat and bowed. The Japs on the platform stood uncovered and repeatedly bobbed their little stiff bows as the train moved off.

BEER PEDDLERS RETALIATE.

Evanston Sellers, Arrested for Deriding Department, Secure Warrant for Patrolman.

The Evanston beer peddlers, who have been under strict surveillance by the policemen of Col. Frost, the new chief of police of the suburb, have turned on their prosecutors. Five of the beer peddlers, who were arrested Friday night for wearing white gloves and parading the streets in derision of the police, have sworn out a warrant for the arrest of F. M. Ralls, the Evanston policeman who took them into custody, on a charge of assault and battery. Ralls is a graduate of Northwestern university and is the professor of oratory at the Culver Military academy. He is employed on the Evanston police force during the summer vacation season.

The five men went to Glen Ellyn and secured the warrant from a justice there. They returned to Evanston with a constable and commenced a search for Ralls. After they had paraded through the streets for some time looking for him the police persuaded them to delay serving the warrant until today.

Ralls will be arrested and taken to Glen Ellyn for a hearing. The men who swore out the warrant are Paul Dussing, Henry Dussig, Paul Sembasch, William Hunter, and William Curtis.

The Connecticut Mutual Life Insurance Co.

HARTFORD, CONN.

Its expenses of management for the fifty-nine years of its existence HAVE BEEN LOWER THAN THAT OF ANY OTHER AMERICAN COMPANY, the average cost per annum on each $100 of income having been only $9.35.

Has returned to its members and their beneficiaries *One Hundred per cent.* of its receipts from them, and, in addition thereto, has accumulated for the protection of its outstanding contracts, assets of $65,234,841.53, with a surplus of $4,828,696 over its liabilities of $60,396,144.89.

Call and see *W. P. CRENSHAW, General Agent, 414 Monadnock Bldg., Chicago.*

WANTED

GLEN ELLYN TRIBUNE HOSPITAL

COULD MAKE USE OF SEVERAL LIGHT SKIFFS, CROQUET SETS, TENNIS RAQUETS, ETC. . . . . .

ADDRESS

EDITOR ICE FUND,

TRIBUNE OFFICE.

CASTORIA

The Kind You Have Always Bought, and which has been in use for over 30 years, has borne the signature of *Chas. H. Fletcher.* and has been made under his personal supervision since its infancy. Allow no one to deceive you in this. All Counterfeits, Imitations and "Just-as-good" are but Experiments that trifle with and endanger the health of Infants and Children—Experience against Experiment.

What is CASTORIA

Castoria is a harmless substitute for Castor Oil, Paregoric, Drops and Soothing Syrups. It is Pleasant. It contains neither Opium, Morphine nor other Narcotic substance. Its age is its guarantee. It destroys Worms and allays Feverishness. It cures Diarrhœa and Wind Colic. It relieves Teething Troubles, cures Constipation and Flatulency. It assimilates the Food, regulates the Stomach and Bowels, giving healthy and natural sleep. The Children's Panacea—The Mother's Friend.

GENUINE **CASTORIA** ALWAYS

Bears the Signature of

Chas. H. Fletcher.

The Kind You Have Always Bought

In Use For Over 30 Years.

THE CENTAUR COMPANY, 77 MURRAY STREET, NEW YORK CITY.

SOX TURN TABLES ON ATHLETICS.

Aided by Altrock's Steadiness They Beat Mack's Men by a Score of 2 to 1.

USUAL CLOSE STRUGGLE.

Bender's Wildness in Hitting Two Batters Causes Defeat of the Visitors.

Chicago's White Stockings turned the tables on Philadelphia's Athletics at the south side grounds yesterday afternoon and evened up the defeat of Sunday, winning a game which was a fight until the last man was out. The score was 2 to 1, which indicates in a measure how close the battle was.

Manager Jones sent Nick Altrock to the slab and Nick delivered the "goods" all wrapped up with a paid stamp on it. Although seven of Connie Mack's warriors managed to slam the ball safely, two of these things which counted for bingles, were more than suspicious. But it was not the inability of the Athletics to hit Nick that counted so much as his steadiness and the support behind him. Not less than three times the visitors threatened to put the victory under their belts, but they didn't quite accomplish their purpose, for fast work of the men behind Altrock and his own nerve stopped the budding chances.

Bender's Wildness Fatal.

In the matter of base hits Bender, the Athletics' twirler, had a margin the better of the pitching, for just three of Comiskey's men were able to swat the sphere into uncovered territory. Green pulled off two of these swats at the proper time, and helped the Sox to get the two necessary runs. But the Indian was wild with his big speed and helped along his own defeat. Twice he slammed Altrock with the ball, and when he did it in the seventh round, it was Altrock who finally completed the circuit and gave the White Sox the victory.

The White Stockings would have got more than those four hits had it not been for one Lord in center field, who got in the way of several smashes which looked good enough to be better than singles. In the second inning when Donohue banged one of Bender's benders far out over right center Lord dashed over and while fully extended pulled in the ball on the end of his fingers. There were other features, the White Stockings pulling off three double plays, while the Athletics accomplished one. It was these double plays that played a prominent part in the defeat of the Philadelphia crowd.

Visitors Start Bravely.

The Athletics started off as if they intended to put another crimp in the pennant aspirations of Comiskey's men. Five men faced Altrock in the first round, but he held them steady and prevented a run from counting. He also held them safe in the second, but in the third the only Athletic to register during the afternoon came home. Bender, the first man up, started with a ripping single to left, but he was forced at second a moment later on Hartsel's little dump in front of the plate. "Topsy" went to second on a passed ball, and when Lord banged a bounder down the infield, which was good, Hartsel advanced to third. Harry Davis, who followed, sent a fast grounder down to Donohue, who rushed over, stepped on first, and threw to George Davis at second, beating out Lord and completing a double play. Hartsel, however, was across the plate before the play was finished and the run counted.

For four innings Bender held the Sox hitless; but in the fifth Comiskey's men drew to even terms. After Jones was dead on three over the plate, Sullivan got the first hit, and went to second on Tannehill's out. Here Bender smashed Altrock in the arm with the ball, and when Green slammed out a hit, Sullivan reached the plate.

Victory in the Seventh.

Rapid fire double plays kept the Athletics from forging ahead in the sixth and seventh rounds, but in their half of the seventh the Sox got the run which gave them the victory. Tannehill was gone when Bender soaked Altrock for the second time with the ball. Green followed with a ripping smash down the right field foul line and Altrock perched on third. Then Holmes drove a long fly to Seybold and Altrock beat "Socks'" throw to the plate by a step. That ended it, for neither team was able to come anywhere near the counting station after that. Score:

PHILADELPHIA.

	AB	R	BH	TB	BB	SH	SB	PO	A	E
Hartsel, lf	4	1	0	0	0	0	0	2	0	0
Lord, cf	4	0	2	2	0	0	0	4	0	0
H. Davis, 1b	4	0	0	0	0	0	0	11	1	0
L. Cross, 3b	4	0	1	1	0	0	0	0	1	0
Seybold, rf	3	0	1	1	0	0	0	2	0	0
Murphy, 2b	2	0	0	0	0	1	0	1	3	0
M. Cross, ss	3	0	1	1	0	0	0	1	1	0
Schreck, c	3	0	1	1	0	0	0	2	1	0
Bender, p	3	0	1	1	0	0	0	1	4	0
Totals	30	1	7	7	0	1	0	24	11	0

CHICAGO.

	AB	R	BH	TB	BB	SH	SB	PO	A	E
Green, rf	4	0	2	2	0	0	0	3	1	1
Holmes, lf	3	0	0	0	1	0	1	1	0	0
G. Davis, ss	2	0	0	0	2	0	0	5	2	1
Donohue, 1b	3	0	1	1	0	1	0	11	2	0
Isbell, 2b	4	0	0	0	0	0	0	2	1	0
Jones, cf	2	0	0	0	1	0	0	1	0	0
Sullivan, c	3	1	1	1	0	0	0	3	2	0
Tannehill, 3b	3	0	0	0	0	0	0	1	3	0
Altrock, p	1	1	0	0	0	0	0	0	3	0
Totals	25	2	4	4	4	1	1	27	15	2

Philadelphia ....0 0 1 0 0 0 0 0 0—1
Chicago ....0 0 0 0 1 0 1 0 *—2

Struck out—By Altrock, Bender [2]; by Bender, Holmes, Jones. Double plays—Donohue-Davis; Green-Donohue; Altrock-Tannehill-Donohue; Murphy-H. Davis. Left on bases—Chicago, 6; Philadelphia, 3. Hit by pitcher—Altrock, 2. Passed ball—Sullivan. Time—1:30. Umpire—Sheridan. Attendance—3,840.

Notes of the White Sox Game.

The Athletics here again today and tomorrow.

Lord was the only Athletic who counted more than one hit, pulling off two.

R. H. P., city: No rule covering play. More extended notice in pink sheet.

Dr. White or Smith probably will pitch for the Sox today. Waddell for the Athletics.

Bender must have had it in for Altrock, for in two of the three times Nick went to bat the Indian hit him. The first ball caught Nick on the right arm and he went down in a heap, but gamely stuck to his task and pulled out the victory.

Altrock did not waste any time when Monte Cross hit a grounder to him while Seybold was on third in the seventh inning. He chased "Socks" back to third, handed the ball to Tannehill, who touched Seybold, and then whipped the ball over to Donohue, who caught Monte off the bag.

Monte Cross dropped a little bunt down the foul line in the fifth inning. Sullivan let the ball roll. It went two inches outside the line, but Sheridan called it fair. While Sully was trying to show the umpire where the ball stopped Cross tried to sneak down to second, but Sully picked up the ball and whinged it on a line down to Davis, who got Monte by a nose on the post.

BOSTON WINS FROM DETROIT.

Dineen Allows Only Three Hits and Champions Defeat Tigers by a Score of 7 to 1.

Columbus, O., July 24.—Dineen held Detroit down to three hits today. Boston had the game won in the third inning, when Mullin, both wild and ineffective, was given poor support. Score:

Boston.	R	H	P	A	E	Detroit.	R	H	P	A	E
Selbach, rf	1	3	1	0	0	Cooley, cf	0	0	1	0	1
Parent, ss	1	1	6	5	0	Schaefer, 2b	0	1	4	3	1
Burkett, lf	0	1	2	0	0	McIntyre, lf	0	0	2	0	1
Collins, 3b	1	0	2	2	1	Crawford, rf	0	0	2	0	0
Stahl, cf	1	1	1	0	0	O'Leary, ss	0	0	3	4	0
Freeman, 1b	0	1	7	0	0	Lowe, 3b	0	0	0	3	0
Ferris, 2b	1	1	4	2	0	Lindsay, 1b	0	1	12	1	0
Arm'ster, c	1	2	4	1	0	Doran, c	1	0	2	0	1
Dineen, p	1	0	0	0	0	Mullin, p	0	1	0	6	2
Totals	7	10	27	10	1	Totals	1	3	27	17	5

Boston ....0 0 5 0 0 1 0 0 1—7
Detroit ....0 0 0 0 0 1 0 0 0—1

Stolen bases—Stahl, Freeman. Sacrifice hit—Dineen. Bases on balls—Off Dineen, 1; off Mullin, 4. Home run—Ferris. Double plays—Lindsay-Schaefer; O'Leary-Schaefer-Lindsay; Mullin-O'Leary-Lindsay. Hit by pitcher—Collins. Struck out—By Dineen, 4; by Mullin, 1. Wild pitch—Dineen. Time—1:42. Umpire—Conner. Attendance—3,057.

Cleveland, 7; Washington, 1.

Cleveland, O., July 24.—Washington was easy for Cleveland, Jacobsen being knocked out of the box in the first inning. Adams pitched splendid ball, Carr's home run being the only run off him. Score:

Cleveland.	R	H	P	A	E	Washing'n.	R	H	P	A	E
Jackson, lf	1	2	3	0	0	Nill, 3b	0	0	2	1	1
Bay, cf	1	1	1	0	0	Cassidy, ss	0	1	0	3	1
Flick, rf	1	2	4	0	0	H'kman, 2b	1	1	4	0	1
Kahl, 2b	1	1	2	0	0	Anders'n, cf	0	0	1	0	0
Bradley, 3b	1	0	1	5	0	H'lsman, lf	0	0	0	0	0
Turner, ss	1	2	0	5	0	Stahl, 1b	0	2	7	0	0
Carr, 1b	1	1	13	0	0	Knoll, rf	0	1	4	0	0
Bemis, c	0	1	5	1	0	Kittredge, c	0	0	5	2	0
Moore, p	0	0	0	1	0	Jacobsen, p	0	0	0	0	0
						Adams, p	0	0	0	1	0
Totals	7	9	27	10	0	Totals	1	6	24	7	4

Cleveland ....6 0 1 0 0 0 0 0 *—7
Washington ....0 0 0 0 0 0 1 0 0—1

Hits—Off Jacobsen, 5 in one inning. Two base hits—Flick, 2. Home run—Carr. Sacrifice hits—Carr, Flick. Stolen bases—Jackson, Turner, Carr. Bases on balls—Off Moore, 1; off Jacobsen, 1; off Adams, 3. Struck out—By Moore, 6; by Adams, 3. Time—1:30. Umpire—McCarthy. Attendance—2,672.

STANDING OF THE CLUBS.

AMERICAN LEAGUE.	W.	L.	Pct.	NATIONAL LEAGUE.	W.	L.	Pct.
Cleveland	52	29	.642	New York	61	25	.709
CHICAGO	48	31	.604	Pittsburg	54	33	.621
Philadel'a	47	33	.588	CHICAGO	51	38	.586
Detroit	42	40	.512	Philadel'a	49	36	.576
Boston	37	41	.474	Cincinnati	46	41	.529
New York	36	41	.468	St. Louis	31	57	.352
St. Louis	31	51	.378	Boston	29	58	.333
Washington	26	53	.329	Brooklyn	25	60	.294

AMERICAN ASS'N.	W.	L.	Pct.	THREE EYE LEAGUE.	W.	L.	Pct.
Columbus	58	33	.637	Dubuque	38	29	.567
Milwaukee	54	35	.607	Springfield	37	30	.552
Minneapolis	53	37	.590	Rock Island	37	31	.544
St. Paul	44	45	.494	Bloomington	37	33	.529
Louisville	44	48	.478	Davenport	37	33	.529
Indianapolis	41	46	.471	Decatur	36	35	.507
Toledo	30	54	.357	Cedar Rapids	27	43	.386
Kansas City	31	57	.352	Peoria	25	40	.385

CENTRAL LEAGUE.	W.	L.	Pct.	WESTERN LEAGUE.	W.	L.	Pct.
Wheeling	52	34	.605	Des Moines	51	27	.654
South Bend	51	36	.586	Denver	50	33	.602
Grand Rapids	48	35	.571	Sioux City	40	35	.533
Evansville	46	40	.535	Omaha	41	36	.532
Dayton	44	42	.512	Pueblo	27	51	.346
Springfield	36	48	.429	St. Joseph	25	52	.325
Canton	36	49	.424				
Terre Haute	29	57	.337				

Yesterday's Results.

AMERICAN LEAGUE.
Chicago, 2; Philadelphia, 1.
Cleveland, 7; Washington, 1.
Boston, 7; Detroit, 1.
New York, 10; St. Louis, 5.

NATIONAL LEAGUE.
Chicago, 7; Philadelphia, 0.
New York, 4; Cincinnati, 3.
Brooklyn, 8; St. Louis, 7.
Boston, 8; Pittsburg, 1.

AMERICAN ASSOCIATION.
Milwaukee, 2; Minneapolis, 1 [ten innings].
Columbus, 5; Indianapolis, 4.

THREE EYES LEAGUE.
Decatur, 9; Bloomington, 3.
Peoria, 3; Springfield, 0.
Rock Island, 6; Cedar Rapids, 3.
Davenport, 6; Dubuque, 2.

CENTRAL LEAGUE.
Evansville, 6; Dayton, 2.
Terre Haute, 3; Wheeling, 2.
Springfield, 5; South Bend, 0.

WESTERN LEAGUE.
Des Moines, 1; Omaha, 0.

IOWA LEAGUE.
Oskaloosa, 6; Marshalltown, 3.
Keokuk, 2; Boone, 1.

NORTHERN LEAGUE.
Winnipeg, 4; Superior, 0.
Duluth, 5; Grand Forks, 1.
Fargo, 3; Crookston, 2.

K. I. T. LEAGUE.
Vincennes, 2; Paducah, 1.
Princeton, 11; Cairo, 4.

SOO LEAGUE.
Calumet, 3; Hancock, 2.
Lake Linden, 1; Soo, 0.

SOUTHERN LEAGUE.
Nashville, 10; Memphis, 2.

Games Today.

AMERICAN LEAGUE.
Philadelphia at Chicago.
New York at St. Louis.
Washington at Cleveland.

NATIONAL LEAGUE.
Chicago at Philadelphia.
Pittsburg at Boston.
Cincinnati at New York.
St. Louis at Brooklyn.

New York, 10; St. Louis, 5.

St. Louis, Mo., July 24.—In a game in which the farce comedy feature was pronounced, New York defeated St. Louis in the second of the present series by a score of 10 to 5. Chesbro was struck on the wrist by a liner off Starr's bat in the sixth inning and retired in favor of Hogg. Buchanan was hit freely and his support was weird, Keeler, in the sixth inning, completing the circuit on an infield hit. Score:

St. Louis.	R	H	P	A	E	New York.	R	H	P	A	E
Stone, lf	1	3	3	0	0	Conroy, rf	1	2	4	0	0
Starr, 2b	0	3	0	3	1	Keeler, rf	1	2	0	0	0
Van Zant, rf	0	1	2	0	0	Elb'feld, ss	2	1	4	4	1
Wallace, ss	1	1	2	6	0	Williams, 2b	2	2	2	2	0
Koehler, cf	0	2	1	0	0	Yeager, 3b	3	2	1	3	1
Jones, 1b	1	1	14	1	1	Fultz, c	1	0	4	0	0
Gleason, 3b	0	0	0	2	0	Curtis, 1b	0	1	10	0	0
Sugden, c	1	1	5	0	0	Powers, c	0	0	6	0	0
Buchanan, p	1	1	1	4	2	Chesbro, p	1	1	0	1	0
Spencer, c	0	0	1	0	0	Hogg, p	0	0	0	0	0
Totals	5	13	27	17	5	Totals	10	15	27	10	2

St. Louis ....0 2 1 0 0 1 0 1 0—5
New York ....0 0 5 0 2 3 0 0 0—10

Two base hits—Conroy [2], Williams [2], Fultz, Van Zant, Koehler. Sacrifice hit—Williams. Hits—Off Chesbro, 10 in 5 2-3 innings. Stolen bases—Elberfeld, Curtis, Fultz. Hit by pitcher—Yeager. Wild pitch—Hogg. Bases on balls—Off Buchanan, 2; off Chesbro, 2; off Hogg, 1. Struck out—By Buchanan, 4; by Chesbro, 2; by Hogg, 4. Time—2:13. Umpire—Connolly. Attendance—1,200.

Curtis Signs with Highlanders.

Calumet, Mich., July 24.—[Special.]—First Baseman Curtis of the Saut Ste. Marie club has been sold to the New York Americans. The Duluth Northern league club signed Joseph Miller, the crack Iron Mountain pitcher, today.

Walter Clarkson Weds.

Cambridge, Mass., July 24.—[Special.]—Walter Clarkson quietly married Miss Frances Gillis of Winthrop at Shepard Memorial church here this afternoon.

AMERICAN BOAT WINS AT LAST.

Manchester Captures the Seawanhaka Cup from the Canadian Holder.

Dorvale, Que., July 24.—Manchester defeated Alexandra in the third race today and took the Seawanhaka cup, for which eight unsuccessful American and English challengers had previously raced. There was a difference of nine minutes and thirty-seven seconds at the finish, a decisive and clean cut victory for the Manchester Yacht club's boat.

The race was sailed in a reefing breeze, though at the end both skippers shook out full canvas and finished under it.

The Canadian boat bore over the starting line first, and for a time seemed to gain, but the superior weather qualities of the challenger told. The Manchester held well to windward in the twenty knot breeze. Manchester led to the weather mark by almost two minutes, added a few seconds on the run, and after that there was no doubt as to the result. The leader stood the stress of sea and wind. Elapsed time, Manchester, 1:51; Alexandra, 2:00:37.

MATCH VENCEDOR AND VANENNA

Owners of the Two Big Yachts Agree to Race Next Saturday to Macatawa Bay.

Yachtsmen rejoice over the announcement made yesterday that Commodore Fred A. Price's Vencedor of the Columbia Yacht club and W. F. Cameron's Vanenna of the Chicago Yacht club have been matched for the fifty-foot championship of Lake Michigan.

Charles Scates, regatta committeeman of the Macatawa Bay Yacht club, has arranged to have the two race for a special prize in conjunction with the cruising race of the M. B. Y. C. to Macatawa next Saturday.

Vencedor is now in dry dock, where it is being put into racing condition under the supervision of Skipper Abe Burrell. Vanenna is faster than ever this year, and it is said Owner Cameron entered his yacht in the Macatawa race in preference to the Mackinac event for the express purpose of racing Vencedor.

Regatta at Fox Lake.

Fox Lake, Ill., July 24.—[Special.]—Members of the Fox Lake Yacht club held today the first races of the regatta week events, and eleven boats participated. The westerly wind was a trifle light. Interest centered in the handicap race of the larger boats, Evelyn winning by one second over Geronimo, with Taps third and Kewaydin fourth. The special race of small boats furnished excitement through the capsizing of Marguerite when the yacht was jibed too quickly. The crew soon righted and finished fourth. Bogota won, Sophia second, and Onaway third. Both classes sailed the long course of ten miles. Four handicap races remain to be sailed among the larger boats. Summary: Evelyn, 1:30:06; Geronimo, 1:30:07; Taps, 1:32:02; Kewaydin, 1:32:22; Phantom, 1:37:39; Lady Inez, 1:44:12; Flying Fox, 1:48:20; Buttinsky, 1:53:10.

MOTOR BOATS' ROUGH JOURNEY.

Little Fellows Travel 288 Miles Along New England Coast Through Bad Weather.

Marblehead, Mass., July 24.—After a daring run along 288 miles of the New England coast in unusually tempestuous weather the twenty-eight foot motor launch Talisman, owned by William Saville of Boston, today won the race from New York to this port, conducted under the auspices of the Knickerbocker Yacht club. Battered by heavy seas for nearly twenty-four hours, with its seams started and its crew pumping vigorously, Talisman, the smallest of the fleet of twelve which started at noon Saturday, struggled into this harbor this morning and crossed the finish line at 9:24:56, winner of the $250 silver cup.

The victory of Talisman was undoubtedly due to the fearlessness of its skipper. Its only accident, however, was the breaking of a tiller rope. Summary of the race:

Name and owner.	Elapsed time.	Corrected time.
Talisman, W. Saville	45:26:54	28:38:37
Glissando, F. L. Andrews	55:30:12	34:52:14
Blink, C. W. Esterbrooke	53:27:10	53:27:10
Aquilla, A. H. Chase	55:30:08	53:38:27
Woodpile, A. L. Lincoln	Passed Highland light 7 p. m.	

CHICAGO TEAM WINS IN A WALK.

Selee's Men Defeat Philadelphia in One Sided Game by a Score of 7 to 0.

PITTINGER IS POUNDED.

Pitcher Is Knocked Out of Box in Fifth Inning; Reulbach in Great Form.

Philadelphia, Pa., July 24.—[Special.]—Playing the team that has been leading them such a merry chase all season, the Chicago Nationals found no trouble this afternoon in winning the opening game of the series from the Phillies by a one sided score of 7 to 0. The shutout was hard enough for Duffy's men, but when the defeat cost them third place in the race, the sting became doubly hurtful to the locals, and mines are being laid by the usually peaceable Quakers tonight for the remaining stay of the Chicagoans in Philadelphia.

Pittinger was easy picking for Frank Chance and his followers. He was pounded so hard and consistently during the five innings that he was in the box that he had to seek cover in favor of Sutthoff. Young Reulbach was more than a match for the Phillies, and he had them standing on their heads reaching for his fast curves, and only three times were they able to connect for safe drives. Eight of the local batters succumbed to Reulbach's teasers, and only two passes were issued to Duffy's men.

Phillies Lose Nerve.

The Phillies have been beaten oftener of late than they have won, but they have been up against some of the best pitchers in the league, and the constant beating has taken away their batting nerve. Selee's men put up an excellent game both in the field and at bat. Twelve hits were made during the afternoon, nine off Pittinger and three off Sutthoff. Casey carried off the batting honors, making three hits and getting a base on balls the fourth and last time up. Tinker pulled off a spectacular fielding feat, jumping high in the air and getting Magee's liner with one hand.

Take Command at the Start.

The bombardment by the visitors opened at the start, and three runs had been registered before the first half inning was played, so that the 3,500 fans that had turned out had no opportunity to root for the home team. Slagle, the first man up, drove a hit to center, and was followed by Maloney, whose drive to Titus was fumbled long enough to let him get to second on it. Schulte grounded to Doolin, and Maloney was thrown out at third, while Slagle scored. Chance got a base on balls, and then Tinker brought Schulte in from second with a slashing hit to center. Evers forced Tinker at second, while Chance was crossing the plate with the third run of the inning. Score:

Chicago.	R	H	P	A	E	Phillies.	R	H	P	A	E
Slagle, cf	2	1	1	0	0	Thomas, cf	0	0	3	0	0
Maloney, rf	0	2	0	0	0	Gleason, 2b	0	0	3	4	0
Schulte, lf	2	1	2	0	0	Courtney, 3b	0	1	3	1	0
Chance, 1b	2	2	10	0	0	Titus, rf	0	0	2	0	1
Tinker, ss	1	2	3	0	0	Magee, lf	0	1	1	0	0
Evers, 2b	0	1	0	3	2	Bransf'd, 1b	0	1	8	0	0
Casey, 3b	0	3	1	2	0	Doolin, ss	0	0	2	5	0
Kling, c	0	0	10	1	0	Dooin, c	0	0	3	3	0
Reulbach, p	0	0	0	0	0	Kahoe, c	0	0	1	2	0
						Pittinger, p	0	0	0	0	0
						Sutthoff, p	0	0	0	0	0
Totals	7	12	27	7	2	Totals	0	3	27	18	1

Chicago ....3 0 0 0 2 0 1 1 0—7
Philadelphia .....0 0 0 0 0 0 0 0 0—0

Left on bases—Chicago, 7; Philadelphia, 7. Stolen bases—Schulte, Casey, Evers, Slagle. Two base hits—Casey, Schulte. Three base hits—Tinker, Bransfield. Sacrifice hit—Evers. Hits—Off Pittinger, 9 in 5 innings; off Sutthoff, 3 in 4 innings. Struck out—By Pittinger, 2; by Sutthoff, 1; by Reulbach, 8. Bases on balls—Off Pittinger, 2; off Sutthoff, 3; off Reulbach, 2. Wild pitch—Sutthoff. Time—1:35. Umpire—Johnstone. Attendance, 3,375.

Notes of Third Nationals' Game.

Corridon and Brown will do the pitching tomorrow.

Bransfield made a three bagger in the sixth inning after two men were out and had to die on base.

This is the first time Selee's men have driven Pittinger out of the box since he has been with the Phillies.

Evers had a bad day. He dropped an easy fly on Bransfield in the second and then let a grounder through his legs in the fourth off the same batter.

Kahoe took Dooin's place behind the bat in the seventh after the pitchers were changed, but his throwing arm was not working as good as Dooin's.

Casey made a great stop of Pittinger's fast grounder in the seventh and retired his man with a swift throw after missing the ball a couple of times.

NEW YORK DEFEATS THE REDS.

McGinnity Wins Game for Giants with Hit in Eighth Inning—Score Is 4 to 3.

New York, July 24.—By scoring Gilbert in the eighth with a two base hit, McGinnity won his own game today. The contest was marked by sharp fielding and Dahlen's fine catch which dismissed Huggins in the ninth with two out and two on bases spoiled Cincinnati's chances. Score:

Cincinnati.	R	H	P	A	E	New York.	R	H	P	A	E
Huggins, 2b	0	0	1	1	0	Browne, rf	1	1	2	0	0
Barry, 1b	1	2	9	2	0	Donlin, cf	0	0	3	0	0
Kelley, lf	0	1	0	0	0	McGann, 1b	1	2	7	1	0
Sebring, rf	1	0	0	0	0	Mertes, lf	0	0	3	0	0
Corcoran, ss	1	2	1	3	0	Dahlen, ss	1	1	3	4	2
Seymour, cf	0	2	2	1	0	Devlin, 3b	0	0	0	5	0
Steinf't, 3b	0	2	2	1	0	Gilbert, 2b	1	2	2	2	0
Schlei, c	0	0	8	0	0	Bresna'n, c	0	1	6	2	0
Overall, p	0	0	1	6	0	McGin'ity, p	0	1	1	3	0
*Odwell	0	1	0	0	0						
Totals	3	10	24	14	0	Totals	4	8	27	17	2

*Batted for Overall in the ninth.

Cincinnati ....0 1 0 0 0 2 0 0 0—3
New York ....1 0 0 0 1 0 0 1 *—4

Base on balls—Off McGinnity, 3; off Overall, 5. Struck out—By McGinnity, 5; by Overall, 6. Two base hits—McGinnity, Corcoran, Steinfeldt. Sacrifice hits—Donlin, Devlin. Stolen bases—McGann [2], Dahlen, Seymour. Double plays—Mertes [unassisted]; McGinnity-Dahlen-McGann; Huggins-Corcoran-Barry. Hit with ball—By Overall, 1. Wild pitch—Overall. Passed ball—Bresnahan. Umpires—Klem and Bausewine. Time—1:50. Attendance—3,400.

Boston, 8; Pittsburg, 1.

Boston, Mass., July 24.—Young held Pittsburg to four hits. Clymer was laid off for three days by the league authorities for his trouble in New York with the umpire, and Beaumont reappeared in the visitors' outfield. Score:

Boston.	R	H	P	A	E	Pittsburg.	R	H	P	A	E
A't'bio, ss	0	2	3	3	0	Be'mont, cf	0	1	3	0	0
Tenney, 1b	1	0	10	0	2	Clarke, lf	0	1	3	0	0
Dolan, rf	1	3	2	0	0	Leach, rf	0	0	0	0	0
D'l'h'nty, lf	2	1	0	0	0	Wagner, ss	0	1	2	4	2
W'v't'n, 3b	1	1	2	2	0	Howard, 1b	0	0	6	0	0
Cannell, cf	1	1	2	0	0	Brain, 3b	0	0	2	0	0
Raymer, 2b	1	1	1	2	0	Ritchey, 2b	0	0	2	2	0
Moran, c	1	1	6	0	0	Gibson, c	0	0	8	1	0
Young, p	0	0	0	2	0	Lynch, p	1	1	0	0	1
						Flaherty, p	0	0	0	2	0
Totals	8	10	27	9	2	Totals	1	4	24	11	3

Boston ....1 0 0 4 1 0 0 2 0—8
Pittsburg ......0 1 0 0 0 0 0 0 0—1

Two base hits—Lynch, Wolverton, Abbatichio. Home run—Delehanty. Sacrifice hits—Beaumont, Moran, Cannel. Stolen bases—Delehanty, Cannell. Double plays—Wagner-Ritchie-Howard; Raymer-Abbatichio-Tenney. Hits—Off Lynch, 4 in 4 innings. Bases on balls—Off Young, 1; off Lynch, 2; off Flaherty, 3. Struck out—By Lynch, 3; by Flaherty, 3; by Young, 3. Passed balls—Gibson, 2. Time—1:45. Umpire—Emslie. Attendance—2,325.

Brooklyn, 8; St. Louis, 7.

Brooklyn, N. Y., July 24.—With two men out in the ninth inning Brooklyn won today's game from St. Louis on clean hitting. Score:

Brooklyn.	R	H	P	A	E	St. Louis.	R	H	P	A	E
Dobbs, cf	0	0	2	0	2	Dunl'vy, rf	2	1	1	0	0
Sheckard, lf	0	1	1	0	0	Shannon, lf	0	4	2	0	0
Lumley, rf	1	1	1	0	0	Smoot, cf	1	1	1	0	0
Batch, 3b	2	2	1	1	0	Beckley, 1b	0	0	13	0	1
Gessler, 1b	0	1	7	0	1	Arndt, 2b	1	1	0	3	2
Lewis, ss	2	1	1	7	4	M'Bride, ss	0	0	2	3	0
Malay, 2b	2	3	5	4	2	Burke, 3b	0	0	1	3	0
Bergen, c	0	1	4	3	0	Grady, c	3	2	5	2	0
McIntyre, p	1	2	0	1	0	McFarl'd, p	1	0	0	3	1
Totals	8	12	27	12	9	Totals	7	9	26	13	4

Brooklyn ....0 2 0 3 0 0 0 1 2—8
St. Louis ....0 1 0 0 2 0 2 0 2—7

Two base hits—Grady, Sheckard. Three base hit—Bergen. Sacrifice hits—Shannon, Batch, Lewis. Stolen bases—Arndt, Batch, Gessler, Lewis, McIntyre. Double plays—Lewis-Malay; McBride-Beckley. Struck out—By McIntyre, 4; by McFarland, 3. Passed ball—Grady. Time—1:49. Umpire—O'Day. Attendance—1,000.

Power Boat's Long Cruise.

The Chicago Power Boat club received word yesterday that Wadsworth Warren of Detroit would enter his crack gasoline cruising launch Dustysides in the power boat race from Chicago to Mackinac on Saturday. Dustysides has left Detroit for this city, and will make the 600 mile trip under its own power, arriving in Chicago on Thursday or Friday. The boat is 42 feet long with a 9 foot beam.

Lacrosse Game for Sunday.

The Calumet lacrosse players will clash with the Detroit team of the Ontario league at the south side ball park next Sunday.

PLAY FOR WESTERN TITLE

CHAMPIONSHIP GOLF EVENT TO START AT GLEN VIEW.

First Competitors in Qualifying Round Will Tee Off This Morning at 8 O'Clock—List of the Pairings—Byers and Fredericks to Be Missing—Mrs. Vernon Hall of Evanston Leads the Women Golfers with Fine Score on the Exmoor Links.

Play in the annual amateur western golf championship will begin this morning at 8 o'clock on the links at Glen View. The qualifying round will be at thirty-six holes.

Pairs will be sent away from the first tee at five minute intervals, beginning at 8 o'clock. The pairings are as follows:

8:00—Norris Bokum, Glen View, and George F. Clingman Jr., Homewood.
8:05—Ralph Hoagland, Hinsdale, and Walter Fairbanks, Denver.
8:10—H. C. Fownes, Oakmount, and W. B. Langford, Westward Ho.
8:15—Charles Baker, Auburn Park, and Henry T. Cole, Detroit.
8:20—John D. Towne, Glen View, and Walter Gilliam, Normandie Park.
8:25—Harry F. Legg Jr., Minikahda, and Nelson L. Buck, Auburn Park.
8:30—Channing Turner, Geneva, Ill., and Thomas C. Noyes, Glen View.
8:35—W. E. Clow Jr., Onwentsia, and John M. Grear, Minikahda.
8:40—E. Lee Jones, Chicago, and A. E. McCordic, Skokie.
8:45—F. G. Letts Jr., Glen View, and E. P. Gates, Minikahda.
8:50—C. G. Bolton, Cleveland, and R. D. Bokum Jr., Glen View.
8:55—D. E. Sawyer, Wheaton, and W. H. Yule, Kenosha.
9:00—D. Mark Cummings, Onwentsia, and Robert E. Hunter, Midlothian.
9:05—H. R. Schollenberger, Wheaton, and Warren K. Wood, Homewood.
9:10—Wendell Hertig, Minikahda, and E. A. Engler, Glen View.
9:15—O. W. Potter Jr., Midlothian, and G. H. Scurlock, Minikahda.
9:20—Clive T. Jaffray, Minikahda, and Phelps B. Hoyt, Glen View.
9:25—M. H. Lurton Jr., Nashville, and R. H. McElwee, Onwentsia.
9:30—P. R. Talbot, Wichita, Kas., and K. L. Ames, Glen View.
9:35—B. F. Cummins, Exmoor, and J. S. De Moss, Tuscumbia.
9:40—C. M. Stanley, Cleveland, and H. Chandler Egan, Exmoor.
9:45—W. C. Fownes Jr., Oakmount, and Mason E. Phelps, Midlothian.
9:50—R. M. Cutting, Westward Ho, and George W. Young, Auburn Park.
9:55—Clement E. Smoot, Exmoor, and Robert I. Leitch, Tuscumbia.
10:00—C. B. Fownes, Oakmount, and Henry G. Watson, Onwentsia.
10:05—W. A. Lawhead, Minikahda, and R. E. Daniels, Midlothian.
10:10—Walter E. Egan, Exmoor, and Louis N. James, Glen View.
10:15—Robert E. James, Glen View, and Frank L. Ledford, Jacksonville.
10:20—J. J. Badenoch, Auburn Park, and G. A. Colby, Irving club.
10:25—M. J. Tweedie, Belmont, and G. A. Miller, Detroit.
10:30—Charles Zueblin, Midlothian, and L. T. Boyd, Milwaukee.
10:35—H. D. Ball, Westward Ho, and C. E. Willard, Midlothian.
10:40—J. E. Jennings, Glen View, and L. J. Hopkins, Milwaukee.

Out of Town Arrivals.

The thirty-two best scores today will qualify for tomorrow's first match round. Among the out of town players who arrived yesterday and began practice were the Fownes brothers of Pittsburg, who never miss a western championship; P. R. Talbot of Wichita, Kas.; and H. H. Lurton Jr of Nashville. Representatives are here from St. Louis, Detroit, Minneapolis, Cleveland and Milwaukee. Regret is expressed over the absence of E. M. Byers, the Pittsburg expert, and D. P. Fredericks of Oil City.

Women Play at Exmoor.

Mrs. Vernon Hall, the Evanston golfer, yesterday gave evidence of being in rare form for another hard battle with Miss Frances Everett, western champion, by leading a field of sixty-five contestants in the qualifying round of the annual women's tourney at Exmoor Country club. Mrs. Hall totaled 94, which is two strokes more than the women's record for that course, made in the qualifying round two years ago by herself. Miss Everett, requiring 50 strokes for the first half of the 18 hole round, came home in 49, and her total of 99 gave her fourth place in the first cup.

Miss Elizabeth Young of Calumet, winner of the Edgewater open tourney, and Mrs. C. L. Dering of Midlothian, were tied at 95 for their medal scoring. The limit for the main flight was 101.

Thirty-two qualified in the Exmoor cup and three flight events, eight in each. Those who obtained places in the main event were, with few exceptions, the experienced women golfers of local clubs, selected by the keen followers of the game for that honor. One of the surprises, however, was the failure of Mrs. W. Frances Anderson of Hinsdale to qualify better than in the third eight. She took six strokes to get out of the puzzling hazard at the fifth tee.

Injury to Mrs. Guthrie.

During the afternoon Mrs. Seymour Guthrie of Riverside met with a distressing accident. Playing out of a bunker going to the fourteenth hole, she was struck on the forehead by a ball driven by Miss George Mitchell of Westward Ho. The sphere cut Mrs. Guthrie's head and stunned her. After some of her colleagues had given her attention the injured player continued her round, but failed to qualify. The leading card:

Mrs. Vernon Hall, Evanston—

Out	4	5	4	6	6	7	6	5	6	—49
In	5	4	5	7	5	3	6	4	6	—45—94

The qualifiers:

	Out.	In.	Total.
Exmoor cup—			
Mrs. Vernon Hall, Evanston	49	45	94
Miss Elizabeth Young, Calumet	46	49	95
Mrs. C. L. Dering, Midlothian	48	47	95
Miss Frances Everett, Exmoor	50	49	99
Miss Myra Helmer, Midlothian	49	51	100
Mrs. M. A. Beidler, Lake Geneva	52	48	100
Miss S. Ainslie, Westward Ho	49	52	101
Miss M. Martin, Chicago	52	49	101
Women's cup—			
Mrs. W. Alexander, Exmoor	54	49	103
Miss M. Anthony, Evanston	51	52	103
Miss Alva Sanders, Midlothian	53	51	104
Mrs. L. N. Brochon, Westward Ho	53	51	104
Miss Lillian French, Windsor	55	49	104
Miss Julia Hunt, Midlothian	56	49	105
Miss M. Warren, Edgewater	54	52	106
Mrs. L. J. Dudley, Skokie	57	49	106

Solace cup—Mrs. W. L. DeWolf, Onwentsia, 107; Mrs. W. P. Anderson, Hinsdale, 107; Mrs. P. Manchester, Skokie, 107; Miss Jane Durell, Edgewater, 109; Miss Helen Boulton, Exmoor, 109; Mrs. D. G. Maxwell, Edgewater, 109; Mrs. J. S. Driver, Riverside, 110; Mrs. D. Collins, Calumet, 110.

Consolation cup—Miss K. Forrest, La Grange, 111; Mrs. F. W. Copeland, Skokie, 111; Mrs. R. H. Ripley, Riverside, 112; Mrs. E. C. Berriman, Edgewater, 113; Mrs. V. K. Spicer, Skokie, 114; Miss C. Rockwood, Elmhurst, 113; Miss E. Boulton, Exmoor, 115; Miss V. Chandler, Exmoor, 114.

Failed to qualify—Miss M. Ainslie, Miss M. Morris, Mrs. F. E. Donohoe, Miss Jean Blackadder, Mrs. J. C. Page, Miss E. Aishton, Mrs. G. A. Yule, Miss Georgie Mitchell, Mrs. G. V. Dickinson, Mrs. E. N. Lapham, Mrs. James Adams, Miss Jones, Miss Winnifred Parkyn, Mrs. R. Deane, Mrs. John Morgan, Miss A. Peyton, Miss Maude Parkyn, Miss Knapp, Mrs. C. W. Buckley, Mrs. C. A. Klotz, Mrs. R. J. O. Hunter, Miss K. Bebe, Mrs. F. G. Howell, Mrs. C. B. Grosvenor, Miss Edna Farr, Mrs. T. H. Lamprecht, Miss E. Hurlbut, Mrs. H. Sweetland, Mrs. W. C. Forsman, Mrs. O. F. Lindman, Mrs. J. D. Hibbard, Mrs. Seymour Guthrie.

Drawings for Today.

The draw for the first round of match play today is:

Exmoor cup—Mrs. Hall vs. Miss Helmer; Miss Young vs. Mrs. Beidler; Mrs. Dering vs. Miss Ainslie; Miss Everett vs. Miss Martin.

Women's cup—Mrs. Alexander vs. Miss French; Miss Anthony vs. Miss Hunt; Mrs. Brochon vs. Miss Warren; Miss Sanders vs. Mrs. Dudley.

Solace cup—Mrs. Anderson vs. Miss N. Boulton; Mrs. De Wolf vs. Miss Durell; Mrs. Manchester vs. Mrs. Driver; Mrs. Maxwell vs. Mrs. Collins.

Consolation cup—Miss Forrest vs. Miss Rockwood; Mrs. Copeland vs. Mrs. Spicer; Mrs. Ripley vs. Miss Chandler; Mrs. Berriman vs. Miss E. Boulton.

In the afternoon there will be a handicap competition for the women who failed to reach the semi-finals.

Golf at Salt Lake City.

Salt Lake City, Utah, July 24.—The Salt Lake Country club defeated the Butte Country club in the third annual golf tournament today, winning permanent possession of the Leyson cup. Arthur W. Copp of Chicago defeated Richards, last year's champion of Harvard university, 6 up and 4 to play, in 36 holes. Every local player won his match. It is probable clubs in Colorado and Spokane will also be invited to compete next year.

Wanderers Lose at Pittsburg.

Pittsburg, Pa., July 24.—[Special.]—Detroit and Cleveland combined today and defeated the Chicago Wanderers in the first match in the Pittsburg Field club's cricket tournament by twenty-seven runs. The game was played on a fine wicket in fine weather. Detroit and Cleveland batted well, but, at that, the Wanderers, with a little more care, should have won. New York and Chatham failed to send teams as expected. Tomorrow the Wanderers will meet the Zingari, a local team, and Pittsburg will play Detroit and Cleveland.

Results at Minnetonka.

Minneapolis, Minn., July 24.—The northwestern tennis tournament opened at Lake Minnetonka today. In the first round Jayne Greer, Minneapolis, beat R. P. Keith, Chicago; Witman, Minneapolis, defeated J. L. Elliot, Chicago; Robert Peet, St. Paul, beat J. Burgan, Chicago; and George K. Belden, former northwestern champion, beat J. R. Ricker, Chicago.

Johnson Punches Grim Freely.

Philadelphia, Pa., July 24.—Jack Johnson had much the better of the six round fight with Joe Grim tonight at the National Athletic club. Johnson gave the local man a severe beating, knocking him down more than a dozen times.

PACING STAKE TO WALTER DIRECT.

Favorite Easily Wins Chamber of Commerce Event at Detroit Opening.

BONANZA A GOOD SECOND.

Thomas' Pony Shows Himself to Be a Clever Racer; the M. and M. Today.

Detroit, Mich., July 24.—[Special.]—The blue ribbon meeting was begun auspiciously today when Walter Direct, whose sire, Direct Hal, won the same event two years ago, took down first honors in the Chamber of Commerce purse of $5,000 for 2:24 pacers.

But Walter Direct showed even greater than his sire. The miles of the winner today were 2:05¾, 2:06½, 2:07½, not only reducing the record of the race for one, two, or three heats, but also putting on the books the fastest three heats ever stepped by a pacer that had only once before scored for the word. More than this, there was no time when Walter Direct was brought to a drive, nor could it be said he was "straight" in any part of the race.

Pony Pacer a Good One.

The horse that was second at the finish of each mile, and that showed himself a genuine race nag, was the pony pacer Bonanza, trained and driven by A. L. Thomas. Both horses were superbly handled, and, while Bonanza had no chance to beat the Direct horse, he showed class over all the other starters, and had not the Geers horse been on the ground he would have been the star of the day.

As to the race itself, the first heat was about all there was to it. There had been a lot of betting, and in the pools where all the horses were sold out every starter had some backing, the aggregate of the money paid for them being about one-third of that commanded by Walter Direct. After some speculation of this sort the betting settled down to the favorite against the field, with Walter Direct bringing $100 and the rest $25 to $35. At post time it was Walter Direct $100, and the field $30.

Hal C., a much touted wonder from Cleveland, had the pole, with Bonnie Wilkes second, Walter Direct third, Bystander fourth, F. J. Park fifth, Bonanza sixth, The Contractor seventh, and Albuta eighth in the front row, while the rear rank contained Miss Georgia and Druid Vixen.

Description of First Heat.

After little scoring the field was sent away, and as soon as the word was given Thomas, who had his horse right up where he belonged, set a terrific pace and had lead enough in the first sixteenth to cross over and take the pole. Hardly had he landed there when Contractor and Albuta whizzed along on the outside, and by the time the turn was reached they were off in the lead, lengths in advance of Bonanza, with Walter Direct in fourth place. The Contractor was at the quarter in :30½, and down the backstretch he and Albuta traveled like a double team. Geers, with his watch in hand, was driving the favorite a beautifully rated mile, while the pair in front were simply racing their heads off. They were at the half in 1:01¾, and just before that point was reached Geers moved his pacer up a little and passed Bonanza, that was also being driven a rating mile. Around the lower turn The Contractor and Albuta still showed in front, but it was plain Walter Direct soon would get them and that Bonanza would have a hand in the homestretch battle. The head pair were at the three-quarters in 1:34, but now Geers was at their wheel and the pony Bonanza was cutting loose in earnest. At the head of the stretch Walter Direct was on even terms with his opponents, seemingly going at his ease, and in a few strides he showed in front and the crowd began cheering. Bonanza, in the meantime, had worked alongside of Albuta and The Contractor, but it was not until the short distance stand had been passed that he had an even chance. All three were tired and it looked as if Contractor would get the place. The pony, under skillful lifting and "fishing" by Thomas, came back like a lion after he was apparently beaten, and was so close a second to Walter Direct in 2:05¾ that his own official time was 2:06½.

Other Heats Tame.

The other two heats were not exciting. The Contractor and Albuta set out to make pace once more, but the latter soon tired and when Walter Direct paced easily under the wire in 2:06½, the California horse was back of the distance flag without having made a break. Again Bonanza was second, making his drive in the home stretch, and F. J. Park beat The Contractor for third place. Bonnie Wilkes was also in the heat, and as Druid Vixen, Hal C., Miss Georgia, and Bystander had been left outside the breastworks in the fast first mile there were but four starters for the final heat, which fell to Walter Direct in 2:07½, with Bonanza again second.

According to the conditions of the race the winner gets $2,250 and the second horse $1,050. From the race put up by The Contractor he should win the consolation part of this race later in the week.

Fields Are Large.

The other races were not remarkable for fast time, but brought out large fields. Hardwood won two heats in the 2:20 trot, which gave him first money, although in the third mile he broke at the first turn and had to step pretty well to save his distance. Minter, that won this heat in 2:14¾, led most of the way in all of the heats, but faded a shade at the finish of the miles. She was backed off the board for place and showed the first heat.

A topheavy favorite was knocked over in the 2:08 pace, Elmwood, being backed over all the others before the start. He was unsteady, however, and, although when on a pace he showed a lot of speed, he did not seem up to even one fast heat.

The stallion Mainsheet, from the Thomas stable, trotted a remarkably fast heat, considering he was lame before starting.

The Chicago horse, Shylock, went a cracking good race in the 2:08 pace, his first mile being especially creditable, as he finished a close third, after drawing thirteenth place for the start.

Detroit Summaries.

Chamber of Commerce, purse $5,000, 2:24 pacers:

Walter Direct, b. h., by Direct Hal, dam by Prince Pulaski Jr. [Geers]	1	1	1
Bonanza, b. g., by Alfonse Vincent [Thomas]	2	2	2
F. J. Park, b. h., by Variel [Lyons]	5	3	3
The Contractor, ro. g., by Fred W. Wilkes [Stokes]	3	4	4
Bonnie Wilkes, ch. g., by Fred Wilkes [Howard]	4	dis.	
Albuta, blk. g., by Altivo [Walker]	6	dis.	
Druid Vixen, br. m., by Judge Swing [Snider]	dis.		
Hal C., ch. g., by Hal Dillard [Shank]	dis.		
Bystander, b. g., by Zolock [Wheat]	dis.		

Time—2:05¾; 2:06½; 2:07½.

Purse $1,500, 2:20 trotters:

Hardwood, blk. g., by Gamwood [Saunders]	1	1	7
Minter, b. m., by Expedition [De Ryder]	3	4	1
Pat T., b. g., by Pat Watson [Patterson]	4	3	2
Belle Isle, b. m., by Actell [Lyons]	2	2	3
Stewart, ch. g., by Wildnut [Castle]	7	7	4
Maud H., b. m., by Re-Election [Geers]	9	5	5
Charlie Atwood, ch. h., by Atwood [Murphy]	5	6	6
Della McCarthy, b. m., by McKinney [McGuire]	8	8	dr
Mainsheet, blk. h., by Director General [Thomas]	2	dr	

Time—2:11¾; 2:11¾; 2:14¾.

Purse $1,500, 2:08 pacers:

Miss Willmont, b. m., by Bosticks Almont [Snow]	5	1	1
Geary, ch. g., by Five Points [James]	1	3	3
Don Carr, blk. g., by Arrowwood [Clark]	2	2	8
Ethel Mc., ch. m., by Jersey Wilkes [McCarthy]	10	9	3
Shylock, b. g., by Shiloh [McMahon]	3	4	4
Ben F., b. g., by Bradmore [De Ryder]	4	10	12
Oregon Maid, br. m., by Del Norte [Hellman]	6	8	5
Elmwood, br. g., by Strongwood [Snider]	12	5	2
Black Pet, blk. m., by Amsterdam [Gott]	9	6	7
Irish, ch. h., by Monterey [Thomas]	7	11	6
Baron Rogers, br. g., by Baron Dillon [Shank]	8	7	10
Don N., ro. g., by Little Joker [Valentine]	11	12	11
Stein, b. g., by Joe Daly [Geers]	dis.		

Time—2:07¾; 2:07¾; 2:08.

M. and M. Race Today.

For the M. and M. tomorrow it is thought Angle will start favorite, with Clarita W. a strong second choice. The balance of the field is not highly regarded.

Swatek Enters Swimming Races.

E. P. Swatek yesterday entered the 55 and 110 yard handicap swimming races to be held at Bath Beach on Saturday. Champion H. J. Handy returned yesterday from Portland, where he won three international races.

SMATHERS TIRES OF TURF

NEW YORK BROKER TO SELL HIS BIG STABLE OF RACERS.

He Is Said to Have Lost Heavily by His Attempt to Become a Successful Owner of Thoroughbred Horses—Race for the Sea Gull Stakes at Brighton Beach Brings Out Field of Three—Edward Corrigan Is Arrested for Striking Exercise Boy.

New York, July 24.—E. E. Smathers has decided to retire permanently from the turf, and will sell all of his horses on Saturday. Mr. Smathers has been a prominent figure on the turf for several years, having owned some good thoroughbreds, including the great McChesney, for which he paid $30,000. There are nearly fifty racehorses in his stable at present.

Mr. Smathers turned from harness racing two years ago. He was not successful with his new venture. Trainer Sam Hildreth was in charge of his thoroughbreds. Early last fall Smathers bought a number of yearlings, and soon had fifty horses. Many of his horses, heavily backed, were beaten.

He stated today that racing had not come up to his expectations. He would not say how much he had lost on the venture. Hildreth will buy some of the horses and race them in his own name.

Unsatisfactory Racing.

More unsatisfactory racing so far as public form goes was had at Brighton Beach today. Six favorites were defeated.

Only three horses started in the Sea Gull stakes for 3-year old fillies at six furlongs, but H. B. Duryea's Rose of Dawn was easily beaten by Fred S. Johnson's Schulamite. At the start Schulamite left the post at a great rate, so Shaw had made considerable use of Rose of Dawn before she got upon even terms at the far turn. Then they raced together to the middle of the stretch, both under the whip, until the favorite tired. Schulamite came home with three lengths to spare. R. H. McCarter Potter's Belle of Setauket, an added starter, was fifteen lengths back.

Through a fluke at the post in which Martin pulled up Devout, another favorite, Bad News, with 126 pounds on his back, made all the running in the handicap at nine furlongs and won easily by two lengths. Stamping Ground nailed the place from Chimney Sweep by a neck.

Brighton Beach Summaries.

First race, selling, 1 1-16 miles—King Cole, 100 pounds [F. Johnson], 10 to 1, won; Gold Braid, 100 [Hayward], 60 to 1, second; Jetsam, 100 [Ogilvie], 9 to 2, third. Time, 1:48. Hippocrates, Sinicado, Champlain, Judge Fulton, Ismalian, Beracha, Port Royal, Tom Cole, Adare, and Captain Forsee ran.

Second race, steeplechase, about 2 miles—Walter Cleary, 132 pounds [Hall], 5 to 1, won; Knight of Harlem, 144 [E. Heider], 11 to 5, second; Flying Machine, 130 [Sagfell], 2 to 1, third. Time, 4:26. Knob Hampton, Shortsman, St. Jolley, Gascar and Georgia Pine ran. Seventh Ward and Bacchel fell.

Third race, 6 furlongs—Phidis, 112 pounds [Miller], 13 to 5, won; Whimsical, 119 [W. Knapp], 3 to 5, second; Kinley Dale, 112 [W. Davis], 3 to 1, third. Time, 1:14 2-5. Hector also ran.

Fourth race, the Sea Gull stakes, 6 furlongs—Schulamite, 106 pounds [Hildebrand], even, won; Rose of Dawn, 109 [Shaw], 9 to 10, second; Belle of Setauket, 101 [McDaniel], 100 to 1, third. Time, 1:14 3-5.

Fifth race, 1⅛ miles—Bad News, 126 pounds [W. Knapp], 5 to 2, won; Stamping Ground, 92 [Diggins], 15 to 1, second; Chimney Sweep, 100 [Baird], 8 to 1, third. Time, 1:54 1-5. Kehail, Marmee, and Amberjack ran. Devout left at the post.

Sixth race, 5½ furlongs—Progress, 107 pounds [Baird], 30 to 1, won; Ballota, 107 [McDaniel], 9 to 5, second; Bivouac, 107 [W. Davis], 11 to 5, third. Time, 1:09. Flavigny, Golden Fern, Eli, Disobedient, Merry Go Round, Descend, and Iolanda ran.

OTHER TRACK RESULTS.

AT LATONIA.

First race, 6 furlongs—The Laurel, 93 pounds [Robinson], 20 to 1, won; Nanon, 7 to 1, second; Algonquin, 6 to 1, third. Time, 1:17.

Second race, 1 mile—Red Leaf, 101 pounds [Nicol], 11 to 10, won; Birch Broom, 13 to 5, second; Van Hope, 9 to 1, third. Time, 1:43 4-5.

Third race, 5 furlongs—Lilita, 106 pounds [Treubel], 13 to 5, won; Daffodil, 9 to 1, second; Attraction, 6 to 5, third. Time, 1:04.

Fourth race, short course, steeplechase, handicap—Martin Brady, 135 pounds [Pemberton], 7 to 1, won; Itacatiara, 6 to 1, second; New Amsterdam, 3 to 1, third. Time, 3:06¾.

Fifth race, 6 furlongs—El Donoso, 103 pounds [Walsh], 4 to 1, won; Forerunner, 9 to 2, second; Miss Manners, 3 to 1, third. Time, 1:16.

Sixth race, 5½ furlongs—Orbicular, 100 pounds [Nicol], 8 to 5, won; Trenola, 5 to 1, second; Neodesha, 5 to 1, third. Time, 1:10.

AT FORT ERIE.

First race, 6 furlongs—Rush, 3 to 5; Pirate Polly, 2 to 1; Gambrinus, 4 to 1. Time, 1:44 4-5.

Second race, 5 furlongs—Herman Johnson, 2 to 1; Grebilla, 7 to 1; Calabogue, 4 to 1. Time, 1:03 1-5.

Third race, 1 mile—Gay Lizette, 9 to 5; Red Light, 5 to 1; Annie Alone, 6 to 1. Time, 1:41 2-5.

Fourth race, 5 furlongs—Away, even; Bertha E., 2 to 1; Skeptical, 3 to 1. Time, 1:02 1-5.

Fifth race, 6½ furlongs—Conjuress, 7 to 5; Mrs. Frank Foster, 4 to 1; Highland Fling, 3 to 1. Time, 1:20 1-5.

Sixth race, 1 mile—Ruby Ring, 8 to 1; The Don, 8 to 5; Ora Viva, 6 to 5. Time, 1:41 2-5.

AT DELMAR.

First race, ½ mile—Pea Fowl, 5 to 1; Bonita, 3 to 1; Ruth Nolen, 6 to 1.

Second race, ¾ mile—Trixie White, 2 to 1; Bendigo, 3 to 1; Comic Opera, 6 to 5.

Third race, ¾ mile—Ethel Davis, 4 to 1; Wakeful, 8 to 1; Fannette, 5 to 1.

Fourth race, ⅞ mile—Bitter Brown, 12 to 1; Kiss, 6 to 1; Chief Hayes, 6 to 5.

Fifth race, 1 mile and 20 yards—Wedgewood, 1 to 2; Ollie Burnett, 5 to 2; Dromio, 12 to 1.

Sixth race, 1 1-16 miles—T. J. Powell, 2 to 1; Kenton, 3 to 1; Mammon, 7 to 10.

AT PROVIDENCE.

First race, 1 mile—Claude, 7 to 10; Mirthless, 9 to 2; Lochinvar, 2 to 1. Time, 1:43.

Second race, 5 furlongs—Pater, 4 to 5; Ossineke, 5 to 2; Crossways, 5 to 1. Time, 1:02 4-5.

Third race—Pink Garter, 5 to 1; Gold Croft, 20 to 1; Trojana A., 6 to 1. Time, 1:11 1-5.

Fourth race, ¾ mile—Speedway, 6 to 1; Nagazan, 5 to 1; Jack Dolin, 4 to 5. Time, 1:11.

Fifth race, 1⅛ miles—Palette, 3 to 2; Supreme Court, 3 to 1; Barkelmore, 7 to 1. Time, 2:10 4-5.

BOY HAS CORRIGAN ARRESTED.

Exercise Lad Objects to Having His Ears Pulled in the Paddock at Latonia.

Cincinnati, O., July 24.—[Special.]—A nervy kid named Hardwick, who gallops Alma Dufour and other horses for Ed Corrigan, swore out a warrant today charging him with assault. Corrigan was arrested before the racing at Latonia and admitted to bail. Hardwick, who had been in a Covington hospital for treatment, alleges his ears were injured and his hearing impaired by Corrigan in the Latonia paddock Saturday while Alma Dufour was being saddled for the handicap. He says Corrigan angrily rebuked him for galloping Alma Dufour too fast while warming up for the race and seized him by both ears, twisting and pulling them. He declares he told his employer to desist, but was ordered not to talk back, and his ears were pulled and twisted some more.

Williams Defies W. J. C. Rule.

Buffalo, N. Y., July 24.—[Special.]—President Thomas H. Williams of the new California Jockey club wired Secretary Parmer at Fort Erie today that horses which have been racing at Detroit and Fort Erie and their owners will be welcome at Oakland and Ingleside the coming winter.

Englishmen Win at Tennis.

LONDON, July 24.—The final matches for the Dwight F. Davis International Lawn Tennis cup drew a good crowd to Wimbledon today. H. L. Doherty defeated Larned, 6—4, 3—6, 6—8, 6—4, 6—2. In the second match Holcombe Ward was to have played S. H. Smith, but W. J. Clothier was substituted. Smith won, 3—6, 6—1, 6—4, 6—3.

Walthour Wins in Antwerp.

ANTWERP, July 24.—Bobby Walthour won the 100 kilometer cycling championship here today. The time was 1:18:54.

TRIALS FOR C. A. A. TEAM.

ELEVEN ATHLETES PICKED FOR THE PORTLAND GAMES.

Lightbody, Groman, Blair, Lyon, Barker, Friend, Glover, Parry, Verner, and the Two Roses Are the Successful Candidates—The Remaining Four Members to Be Chosen Tomorrow—No Sensational Records Made in the Tryouts.

The trials of the cherry circle athletes to determine the makeup of the C. A. A. team that will go to Portland were run off on Marshall field yesterday afternoon before a crowd of 300 spectators. It was widely heralded that a second rough and tumble fight between Ralph Rose and Mike Butler would take place, but a fight between two bulldogs belonging to university professors furnished the only excitement of the afternoon.

Trials in six events were held and eleven of the fifteen men to be picked were decided upon. They are: Capt. Lightbody, Groman, Ralph Rose, Clyde Blair, Sanford Lyon, Arthur Rose, Barker, Friend, Glover, Parry, and Verner. Four more will be selected tomorrow. The team will leave Thursday night.

Time Not Noteworthy.

Few exceptional marks were made. Clyde Blair won both the 100 and 220 from Harvey Blair, the 100 in :10⅕ and the 220 in :22⅘. Groman easily defeated Quigley in another heat in the 220 in :22⅗. In the two mile Lyon decisively outran Verner, winning by more than ten yards in 10:03.

In the field events Ralph Rose took first place in the hammer throw from Thomas, Tobin, and Parry, who finished in the order named. The mark of Rose was 152 feet 6 inches. Thomas got one throw away as far as 151 feet 3 inches. Tobin was able to do only 145 feet 4 inches, while Parry fouled on every one of his preliminary trials and did not qualify for the finals.

Glover took first place in the pole vault from his old rivals, Samse and Norris. On his first attempt with the bar at 11 feet 8 inches he went over safely, while Samse and Norris both brushed the bar off in their three trials. Hugo Friend, as expected, won the broad jump with a leap of 22 feet ¾ inch, with Barker, the only other competitor, clearing 21 feet 7½ inches.

Samse and Norris will be given another chance tomorrow to show how high they can go, while Quigley and Groman will compete in the quarter, Friend and Catlin in the high hurdles, and Varnell and Catlin in the low hurdles.

Rose Is Penitent.

Ralph Rose is penitent. He is sorry he "was forced to fight" Mike Butler on Saturday, regrets the rough and tumble encounter, and from now on will "work hard to be a scholar." To accomplish his new ambitions Ralph may abandon athletics. In a gathering of his friends last night Rose told of the ups and downs in the life of a champion, and decided he would turn over a new leaf. His appearance in the Portland games may be his farewell bow in the athletic limelight, for he says a man should never go to college for athletics.

"I am a gentleman," he told his friends. "I have always tried to be. If many people think that I am not they will soon see that I am. It is wrong to classify me as a pugilist. I am a college man, and fighting is not my line. I intend to go to college and go in for hard study next fall. My scholastic record at Ann Arbor was not bad. But I spent too much time in athletics up there. It is my intention now to go to a good school and become a good student.

"Mr. Butler has done me a gross injustice. He has not only repeatedly insulted me but dogged me into that fight on Saturday. I stood him off, told him to think seriously of what he was doing, and practically started to run away from him."

COLLINS WINS FROM EMERSON.

Western Tennis Champion Proves Too Clever for the Cincinnati Man at Kenwood Courts.

Kriegh Collins, holder of the western title in tennis singles, successfully defended his honors in the challenge match with Nat Emerson of Cincinnati at the Kenwood courts yesterday, winning the match in straight sets by the scores of 6—2, 6—2, 6—4. The match, while it was good tennis all of the way through, was not as spectacular as the contest between Emerson and Waidner on Saturday. The contest was Collins' throughout. His wonderful placing and corner shots held the ball away from the Cincinnati man and kept him on the run until he was too tired to put up the best game.

Miss Neely and Mr. Russ won the finals of the mixed doubles defeating, Miss Lee and Mr. Cresson, 6—1, 6—4. Stern defeated Warbrick in the men's consolation singles, 6—4, 6—4. Miss Lee won the women's consolation singles, defeating Miss Wimer, 6—4, 3—6, 6—3. Peters and Peebles won the men's consolation doubles from McKeever and Beard, 6—1, 6—3, 9—7.

Newport Program Issued.

Boston, Mass., July 24.—The program for the annual national lawn tennis championships at Newport Aug. 22 was announced today. Entries for the singles championship will be received by Dr. James Dwight at the Casino, Newport, on or before Aug. 17. The winner of the tournament will be called on to play Holcombe Ward. The winners of the western doubles at Chicago will play the winners of the eastern doubles. The winners of this match will meet Holcombe Ward and B. C. Wright for the championship.

VITAL WEAKNESS.

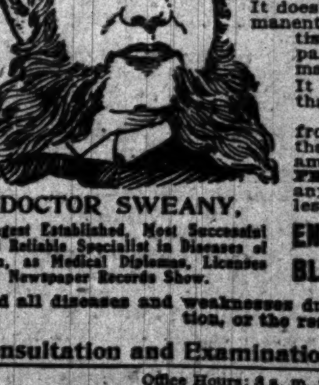

DOCTOR SWEANY,

Longest Established, Most Successful and Reliable Specialist in Diseases of Men, as Medical Diplomas, Licenses and Newspaper Records Show.

Above all other things I strive to save the thousands of young and middle-aged men who are plunging toward the grave, tortured by the woes of nervous debility. I have evolved a special treatment for Nervous Debility and special weakness that is uniformly successful in cases where success was before and by other doctors deemed impossible. It does not stimulate temporarily, but restores permanently. It allays irritations of the delicate tissues surrounding the lax and unduly expanded glands, contracting them to their normal condition, which prevents lost vitality. It tones up and strengthens the blood vessels that carry nourishment to vital organs.

I want all MEN WHO ARE SUFFERING from any disease or special weakness to feel that they can come to my office freely for examination and explanation of their condition FREE OF CHARGE without being bound by any obligation whatever to take treatment unless they so desire. I cure

ENLARGED VEINS, NERVOUS DEBILITY, BLOOD POISON AND KIDNEY DISEASES,

and all diseases and weaknesses due to inheritance, injurious habits, exhaustion, or the result of specific diseases.

Consultation and Examination Free. WRITE FOR SYMPTOM BLANK IF YOU CANNOT CALL.

Office Hours: 8 a. m. to 8 p. m. Sundays, 10 to 2 only.

DR. SWEANY & CO., 323 STATE ST., Corner CONGRESS CHICAGO, ILL.

JEROME ... EQUITA...

Says He Foun... Others Read... Assi...

CROKER IS...

Boy Leaves P... Valued at $6... and...

NEW YORK BUREAU...

District Attorney ... his summer home ...

Jerome Aided in Equitable Investigation.

day Mr. Jerome issu... ment, on which he ... comment: "I went to the ... meet Mr. Harriman ... he was going away ... to see the much ta... preferred syndicate ... careful examination ... agreement. Mr. Har... his books and pape... of his counsel, Judg... structed to waive a... sional privilege, and ... any of them that I m... in the conduct of an... ters within my juris... "The syndicate a... terms of which would ... produced for the ins... tendent of insurance, ... surance society was ... agreement, and had n... "I then went to Ku... ing and had an inte... Schiff, who gave me ... gard to the details ... referred to in the Fr... ports, producing pap... character of those sy... volunteering to give ... tion or to produce any... I might at any time ... An unconfirmed re... street that Chairman ... had reduced his own...

The estate left by ... was killed in an auto... monde, Fla., last Jan... uary, and which wil... go to his father, Rich... ard Croker, has been ... appraised at $635,178 ... gross and $491,386 net. ... This is only the perso... the late son of the fo... He had little real esta... praisal were the follo... Cash in bank ... Roebling Construction st... Interborough Rapid Tran... Manhattan Elevated stoc... Mercantile National ban... Casualty Company of Am... Deal Golf club stock ... He also owned a ha... boat worth $5,000 and ... $3,500. Some personal ... balance of the apprais...

A report to the effect ... formerly chief engineer ... was to become preside... Line was denied today ... Blair of the Seaboard...

Sunday morning M... years old, of Brookl...

Three Big Spiders Nearly Cause Couple to Drown.

the Seawanhaka Cori... being a little early, d... the bay. They were more tha... shore when three mo... beneath the seat of th... way aft to where Mis... Paralyzed with h... could do nothing but ... the creatures. Finall... attacking from the ... edge of her dress, and ... ror, Miss Sherman ju... over went the canoe. Both Miss Sherman ... expert swimmers, bu... clothing, they had la... sinking. Almost ex... screaming for help, ... Colgate Hoyt, the ba... spond, and rowed s... while many persons ... President Roosevel... the scene from Sagam...

Senator George Pea... Island, who came to ... to undergo a surgica... operation, is said to ... be convalescent. H... expects to return in ... few days to his hom... in Newport. News o... the senator's visit wa... just been learned th... surgeon's knife early... Mrs. Wetmore said... while driving in Ne... to the roadway and ... the right upper arm, ... by a dislocation of th... The difficulty of se... of reducing the disloc... pain at times and ma... necessary.

Just after Dr. Wo... Marine hospital at ...

Man Doctor Had... Called Sound Drops Dead.

today as he was lea... It is the custom for ... States service to be e... fitness. As he was leaving ... nessy drew himself u... husky for a 47 yea... tor?" Hardly had the w... he dropped to the flo... from the lungs caus...

Two men dying ... wounded was the ou... Brooklyn early toda... between four Swede... about the secession o... Norway from Swede... The men who are dy... ing in a hospital a... Karl Anderson and ... Thegel was serious... was captured after ... who pursued him t... charged with having...

Justice O'Brien of ... granted an order s...

Albert T. Patrick Gets Stay of Execution.

nation of the argum... a reargument of his ... reargument has bee...

Not for four yea... week" death rate ... week's figures, whe... the mortality was ... the rate of twenty ... eight deaths a yea... for every thousan... population. The num... ber of deaths from ... from eighty-eight ... last week.

JEROME BEGINS EQUITABLE QUIZ.

Says He Found Harriman and Others Ready to Give Him Assistance.

CROKER IS SON'S HEIR.

Boy Leaves Personal Property, Valued at $635,178, in Cash and Stocks.

NEW YORK BUREAU CHICAGO TRIBUNE, New York, July 24.

District Attorney Jerome returned from his summer home at Lakeville today, and immediately began his promised investigation of the affairs of the Equitable Life Assurance society. At the close of the day Mr. Jerome issued the following statement, on which he declined to make any comment:

Jerome Aided in Equitable Investigation.

"I went to the Equitable building to meet Mr. Harriman, as I understood that he was going away tomorrow, and I desired to see the much talked of 'Union Pacific preferred syndicate agreement.' I made a careful examination of the terms of the agreement. Mr. Harriman also stated that his books and papers were in the custody of his counsel, Judge Lovett, who was instructed to waive any question of professional privilege, and to produce at any time any of them that I might deem of importance in the conduct of any investigation of matters within my jurisdiction.

"The syndicate agreement was one the terms of which would have at any time been produced for the inspection of the superintendent of insurance. The Equitable Life Assurance society was not a party to the said agreement, and had not been at any time.

"I then went to Kuhn, Loeb & Co.'s building and had an interview with Mr. Jacob Schiff, who gave me full information in regard to the details of syndicate operations referred to in the Frick and Hendricks reports, producing papers showing the exact character of those syndicate operations, and volunteering to give me any further information or to produce any other documents which I might at any time desire."

An unconfirmed report prevailed in Wall street that Chairman Morton of the directory had reduced his own salary $25,000.

Estate of $635,000 Goes to Father.

The estate left by Frank H. Croker, who was killed in an automobile accident at Ormonde, Fla., last January, and which will go to his father, Richard Croker, has been appraised at $635,178 gross and $491,386 net.

This is only the personal property owned by the late son of the former Tammany chief. He had little real estate. Included in the appraisal were the following items:

Cash in bank	$ 87,562
Roebling Construction stock	8,800
Interborough Rapid Transit stock	397,000
Manhattan Elevated stock	110,662
Mercantile National bank stock	7,000
Casualty Company of America stock	10,000
Deal Golf club stock	500

He also owned a half interest in a motor boat worth $5,000 and an automobile worth $3,500. Some personal effects represented the balance of the appraisal.

A report to the effect that John F. Wallace, formerly chief engineer of the Panama canal, was to become president of the Seaboard Air Line was denied today by Chairman James A. Blair of the Seaboard's executive committee.

Three Big Spiders Nearly Cause Couple to Drown.

Sunday morning Miss Jessie Sherman, 21 years old, of Brooklyn, daughter of John Taylor Sherman, whose country home is at Oyster Bay, went canoeing with Alden Whitman. They were going to luncheon at the Seawanhaka Corinthian Yacht club, and, being a little early, decided to take a trip on the bay.

They were more than half a mile from the shore when three monster spiders came from beneath the seat of the canoe and made their way aft to where Miss Sherman was sitting. Paralyzed with horror, Miss Sherman could do nothing but gaze as if fascinated at the creatures. Finally the spider which was attacking from the port side, reached the edge of her dress, and, with a scream of terror, Miss Sherman jumped to starboard, and over went the canoe, spiders and all.

Both Miss Sherman and Mr. Whitman are expert swimmers, but, hampered by their clothing, they had hard work to keep from sinking. Almost exhausted, they began screaming for help. A man employed by Colgate Hoyt, the banker, was the first to respond, and rowed swiftly to their rescue, while many persons ran about on shore.

President Roosevelt's household watched the scene from Sagamore Hill.

Senator Wetmore Under the Surgeon's Knife.

Senator George Peabody Wetmore of Rhode Island, who came to this city a few days ago to undergo a surgical operation, is said to be convalescent. He expects to return in a few days to his home in Newport. News of the senator's visit was suppressed and it has just been learned that he submitted to the surgeon's knife early last week.

Mrs. Wetmore said last night that in 1893, while driving in Newport, he was thrown to the roadway and sustained a fracture of the right upper arm, which was complicated by a dislocation of the shoulder.

The difficulty of setting the bone and later of reducing the dislocation caused him much pain at times and made the present operation necessary.

Man Doctor Had Called Sound Drops Dead.

Just after Dr. Wood of the United States Marine hospital at the Battery had pronounced him physically fit, George W. Hennessy, 47 years old, a life saver stationed at Spring Lake, N. J., dropped dead today as he was leaving the doctor's office. It is the custom for life savers of the United States service to be examined once a year for fitness.

As he was leaving the doctor's office Hennessy drew himself up, exclaiming: "Pretty shaky for a 47 year old youngster, eh, doctor?"

Hardly had the words been uttered when he dropped to the floor, a violent hemorrhage from the lungs causing his death.

Swedes Fight Over Norway's Secession.

Two men dying and a third seriously wounded was the outcome of an argument in Brooklyn early today between four Swedes about the secession of Norway from Sweden. The men who are dying is in a hospital are Karl Anderson and Thegel Tromler. Ludweg was seriously hurt. Victor Linquist was captured after a chase by policemen, who pursued him in a trolley car. He is charged with having done the shooting.

Albert T. Patrick Gets Stay of Execution.

Justice O'Brien of the Court of Appeals has granted an order staying the execution of Lawyer Albert T. Patrick, convicted of the murder of aged William M. Rice in this city, pending the hearing and determination of the argument upon the motion for a reargument of his case. The time for the reargument has been fixed for Oct. 2 next.

Death Rate for Hot Week Breaks Record.

Not for four years before has the "hot week" death rate in this city reached last week's figures, when the mortality was at the rate of twenty-eight deaths a year for every thousand population. The number of deaths from heart disease jumped from eighty-eight week before last to 100 last week.

Mayor's Friend May Be Police Chief.

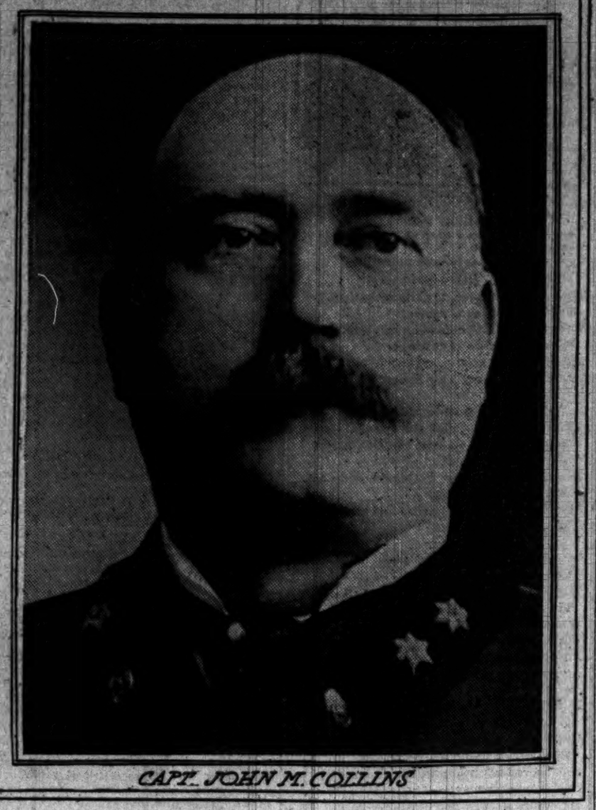

CAPT. JOHN M. COLLINS

Capt. John M. Collins is generally considered the most probable selection for chief of police to succeed O'Neill. Collins has been a personal friend of the present mayor for many years. He is now in command of Warren avenue police station.

O'NEILL A FARMER; COLLINS AS CHIEF?

(Continued from first page.)

Peter Kelly appointed. They probably would be content if either man were named.

Lieut. Kane's backing of the policeman's "political plantation" company is not considered sufficient to make him a formidable candidate.

Inspector Nicholas Hunt of the Hyde Park district has been mentioned frequently, but it is understood he is content to remain where he is.

Police Record of O'Neill.

O'Neill completed his thirty-second year on the Chicago police department a few weeks ago. He was born in Ireland in 1849, and before he was 20 years old he had shipped as a sailor and had sailed about the world. Coming to America in 1869, he first taught school in Edina, Mo. In 1873 he joined the Chicago police force. In 1878 he was made a desk sergeant, in 1887 a patrol sergeant, in 1890 a lieutenant, in 1893 secretary to the chief, in 1894 a captain, and April 30, 1901, chief of police.

Collins a Noted Policeman.

Capt. Collins, now commanding officer of the Warren avenue station, has been a member of the police department twenty-two years, and has earned a good record. Two of his promotions were tributes to his bravery while performing detective work in sensational criminal cases. He has been a participant in scores of notable criminal cases that have made him one of the best known policemen in the west.

He has lived in Chicago forty years. On becoming a member of the police department in 1883 he was assigned to the central detail, and for a time acted as detective. On the night of the haymarket riot he was in the front rank of the squad leading the police platoons, but escaped uninjured by the explosion of the bomb hurled by the anarchists, although several of his companions were killed.

His activity as a thief taker earned him promotion to the detective bureau, from which he was assigned with John Norton, now a detective sergeant in the Desplaines street station. The number of arrests and convictions secured by these two men still is a record in the department.

Active in the Cronin Case.

Detective Collins was one of the most vigorous in the investigation of the Cronin murder and it was largely on the testimony secured by him that the conviction of Coughlin, Burke, O'Sullivan, and their companions was obtained. The sincerity of Collins in the case earned him the enmity of scores of adherents of the convicted men, who under each succeeding mayor, endeavored to oust him from the department.

During the world's fair Collins was promoted to be a lieutenant of the detective bureau under Inspector Shea. His daring in arresting Capt. A. Lambkin, a maniac murderer who had barricaded himself in a saloon in Fifth avenue and wounded several policemen, assisted in procuring his promotion. After the fair Collins was transferred to many stations on the north and west sides through the influence of politicians who hoped to force his resignation.

While he was at the Warren avenue station as lieutenant, Collins arrested three men who held up A. J. Graham, banker and member of the west park board. His activity as a subordinate in the district led to his transfer to that station as commanding officer after his promotion to captain one year ago.

Capt. Collins for years has been a friend of the family of Mayor Dunne and it is the mayor's familiarity with the policeman and his record that has caused many rumors of his probable selection as chief of police. Capt. Collins resides in Rogers Park with his wife and five children.

Gossip in the Stations.

About the police stations of every district last night the opinion that Capt. Collins had been selected as the successor of Chief O'Neill seemed universal. Despite the strong prejudice in favor of Lieut. Kane by the majority of patrolmen who are members of the Mexican Plantation company, more familiarly known as "the rubber trust," the idea seemed to have gained ground that Collins had been the original selection of Mayor Dunne for the post.

Among the many who voiced the opinion that Capt. Collins was to be the appointee was Inspector Lavin, who has always been regarded as close to the retiring chief and among the men who would figure in the consultations in reference to his successor. A tribute to the honesty and ability of the candidate was made by the south side commander.

Collins a Practical Policeman.

A strong factor in the selection of Collins as chief is thought to be his ability as an active worker in the department. Unlike former heads of the department he has abjured desk work and devoted his ability to the practical side of police duties.

His knowledge of criminals and their acts, acquired as a detective and official, is said to exceed that of any commanding official in the service, and as captain of the precinct commanded by him he spends many hours each day in the streets familiarizing himself with the work of his subordinates and the conditions of the district.

12 DIE IN BLAZING OIL.

MEN CREMATED IN SIGHT OF HUNDREDS OF WORKERS.

After Thirty Hours of Burning with Volcanic Fury, Causing the Destruction of 3,000,000 Barrels of Crude Petroleum, the Fire at Humble, Tex., Wears Itself Out—Big Tanks Light Up the Country for Miles Around with Lurid Glare.

Houston, Tex., July 24.—[Special.]—After thirty hours of burning with volcanic fury, causing the destruction of 3,000,000 barrels of crude oil, the loss of twelve lives, and a million and a half of dollars, it is believed the Humble oil fields' fire is in a fair way to spend its fury. For miles about the country is blackened as if greasy soot had been sifted over it.

Lost in Sea of Fire.

There were two fatalities this afternoon of a particularly shocking nature. Two men ventured close to one great burning tank to save a team, when the tank exploded, sending burning oil in a wide circle about them. They were on an island surrounded by a sea of fire, and were roasted to death without the flames actually touching them.

Many tank explosions were due to water under the oil, which the heat converted into steam. The ejected oil would, at times, explode, and would race over the ground in great blazing balls.

Six Bodies Recovered.

Six bodies were recovered tonight, all badly charred. They perished shortly after the lightning struck tank No. 12, at 4 o'clock Friday afternoon, starting the fire. They attempted to rescue several teams of mules, and went near the burning tank. It suddenly boiled over, and blazing grease spattered and ran about them, quickly consuming them.

Tonight the big tanks are burned nearly out, and before morning, it is believed, the fire will have spent itself.

HEADS NEW LIBRARY BOARD.

Z. P. Brosseau, Board of Trade Man, Is Elected President at the Annual Meeting.

Reorganization of the public library board was effected at its annual meeting last evening by the election of the following officers:

President.....Z. P. BROSSEAU
Vice President.....JAMES F. BOWERS
Secretary.....W. B. WICKERSHAM

The three new members of the board recently appointed by Mayor Dunne took their seats. They are: James F. Bowers, reappointed; Robert Roulston, chosen to succeed C. C. H. Fyffe; and J. P. Nowak, named to succeed Denis J. Egan.

President Brosseau is serving his third term as a member of the board. He was appointed once in the '80s, by the elder Mayor Harrison, and more recently he has been twice named by Carter Harrison, the younger. He is a member of the board of trade, and lives at 1960 Barry avenue.

AGED MISSING MAN IS FOUND.

Charles Randolph, Who Wandered Away During Hot Spell, Is Discovered Near Desplaines.

Charles Randolph, the aged man who disappeared last Tuesday, has returned to the residence of his son-in-law, Malcolm McDowell, 1710 Cornelia street. Mr. Randolph, who is 78 years of age, wandered away during the hot spell, having been affected temporarily, it is believed, by the extreme weather. Mr. McDowell at once instituted a search for him, but no trace of him was found until late Sunday night, when John Dearlove and Frank Appleyard, farmers near Desplaines, found him near the old Milwaukee road.

He was considerably wearied by his wanderings, but was able to give Mr. McDowell's name. The latter was informed yesterday morning and went out at once and took Mr. Randolph home. He was much improved yesterday evening.

OBITUARY.

JOSEPH J. EAKINS, aged 40, former managing editor of the New York Evening World, is dead at Colorado Springs, Colo., from consumption. He was born in Louisville, Ky., and entered newspaper work there with the Courier-Journal. Mr. Eakins went to New York about twenty years ago as assistant sporting editor of the World, and advanced through the sporting editorship to the managing editorship, which he held up to the breakdown about a month ago. His wife was with him at the time of his death.

MOTHER MARY OF ST. SABINA is dead at St. Mary's, South Bend, Ind. She had been a sufferer from facial paralysis for a long time. She was born in Cashel, Ireland, in 1845, her worldly name being Miss Catherine O'Shea. In 1873 she came from Ireland to St. Mary's, where she took her final vows in August, 1877.

SOLOMON C. ENOS, aged 88, an old newspaper man and the oldest member of Wolcott Post, G. A. R., is dead at Milwaukee. He enlisted in company A, Thirtieth infantry, Wisconsin volunteers, and served throughout the civil war with the army of the Potomac.

KILLS HIS SISTER; TAKES OWN LIFE.

Timothy Dooling, Mentally Deranged, Runs Amuck with Revolver.

BABY HAS A CLOSE CALL.

Wounds Father and Sister-in-Law and Fires Through Door at His Mother.

Victim of a monomania, Timothy Dooling, 21 years old, yesterday morning shot and killed his sister, Mrs. James Grimn, wounded his father, Patrick Dooling, and his sister-in-law, Miss Anna Grimn, and ended by firing a bullet into his own brain. The family was at dinner, when he entered the room and, after acting strangely for several moments, drew a revolver and began firing. He had been under medical treatment for a week, and showed symptoms of insanity.

The family has lived at West Twelfth street and Fifty-second avenue for many years. The father was a gardener, but is now a part invalid. Young Dooling was employed as a teamster by his brother, Martin, a foreman in the yards of the William Dee pipe factory, in Forty-sixth street. Last week he left work because of ill health, and had been under the care of Dr. A. A. Whamond.

Insane on Subject of Poisons.

The physician had given Dooling a bottle of medicine for a disease of the nerves, and he believed it was poisonous, refusing to take it. Sunday evening he was at the residence of a sister, Mrs. Anthony Downs, 300 Albany avenue, and persisted in discussing the strength of poisons. He argued about the deadliness of several acids and fell into a rambling talk of the life after death, declaring his doubts upon the subject. He worked himself into such a mental condition that he insisted upon seeing a priest to settle the question for him. His friends saw that he was mentally unbalanced and two of them took him home.

The young man arose yesterday earlier than usual, saying he was going to attend early mass. He returned at 9 o'clock, explaining that he had been to see a physician. It is believed that during this time he had procured the revolver which later he used with deadly effect. He next went to the yards of the pipe factory where he waited an hour for his brother. He appeared then in a morose condition and it is believed he contemplated the death of his brother.

Shoots Sister from Behind.

When Dooling returned his mother and his sister, with the latter holding her 2 year old daughter, Ellen, in her lap, were seated at the dining room table. He entered the room silently, and could not be persuaded to eat.

Several times the young man walked back and forth beside the table. As he passed behind his sister he drew the revolver, and Miss Griffin, who was sweeping in the next room, called out a warning. It was too late. The revolver was placed at the back of the woman's head and the shot was fired which ended her life. Miss Griffin ran screaming toward the back of the house, and as she reached the door Dooling fired again, wounding her at the base of the skull. A celluloid comb turned the bullet aside and probably saved her life. The maniac followed her, and as his father ran toward the girl from the stable, where he had been at work, he fired again, wounding the aged man in the cheek.

Mrs. Dooling had sprung from her chair and run to her daughter's side. As she lifted her head and saw the young woman was dead she took the crying child, who had fallen to the floor, in her arms, and slammed the door through which the slayer had just passed. As he heard it close he turned and fired a shot, the bullet planting itself in the woodwork. Mrs. Dooling heard another shot, followed by silence. She opened the door and found her son dead on the floor.

The wounded girl had recovered sufficiently to run into an adjoining field, but there she fainted and remained unconscious until the arrival of a patrol wagon from the Lawndale police station. She was taken home and the father was taken to the county hospital, where his wound was dressed.

Dragnet Out for Tesmer Slayers.

A police dragnet was thrown out yesterday on the northwest side in the effort to capture the slayers of John Tesmer, 128 Lester street, who was robbed Saturday night and left to die in a doorway at Emily street and Ashland avenue. The arteries in his wrist were cut and he bled to death. Eight arrests were made. The prisoners were "sweated" and then released.

Irishmen to Honor Redmond.

The victory of John Redmond, leader of the Irish parliamentary party, in compelling Prime Minister Balfour to withdraw the bill in the house of commons intended to reduce the number of the Irish members in that body, will be celebrated by a massmeeting in Brand's park on Aug. 1.

LOW RATES TO COLORADO

Via Chicago, Milwaukee and St. Paul Railway.

Only $30 Chicago to Colorado and return every day this summer. Return limit Oct. 31. Two through trains every day from Union Station, Chicago, to Union Station, Denver, via Chicago, Milwaukee and St. Paul and Union Pacific Line. Leave Chicago 6:05 p. m., arrive Denver 9:30 p. m. next day. Or, leave Chicago 10:25 p. m., arrive Denver 7:50 a. m. the second day. 95 Adams street.

BUSINESS WOMEN

A lunch fit for a king.

Told below.

An active and successful young lady tells her food experience:

"Some three years ago I suffered from nervous prostration, induced by continuous brain strain and improper food, added to a great grief.

"I was ordered to give up my work, as there was great danger of my mind failing me altogether. My stomach was in bad condition (nervous dyspepsia, I think now) and when Grape-Nuts food was recommended to me, I had no faith in it. However, I tried it, and soon found a marked improvement in my condition as the result. I had been troubled with deathly faint spells, and had been compelled to use a stimulant to revive me. I found, however, that by eating Grape-Nuts at such times I was relieved as satisfactorily as by the use of stimulants, and suffered no bad effects, which was a great gain. As to my other troubles—nervous prostration, dyspepsia, etc.—the Grape-Nuts diet soon cured them.

"I wish especially to call the attention of office girls to the great benefit I derived from the use of Grape-Nuts as a noon luncheon. I was thoroughly tired of cheap restaurants and ordinary lunches, and so made the experiment of taking a package of Grape-Nuts food with me, and then slipping out at noon and getting a nickel's worth of sweet cream to add to it. I found that this simple dish, finished off with an apple, peach, orange, or a bunch of grapes made a lunch fit for a king, and one that agreed with me perfectly.

"I throve so on my Grape-Nuts diet that I did not have to give up my work at all, and in the two years have had only four lost days charged up against me.

"Let me add that your suggestions in the little book, 'Road to Wellville,' are, in my opinion, invaluable, especially to women." Name given by Postum Co., Battle Creek, Mich.

"The Road to Wellville" in each pkg.

Boston Man for Controllership.

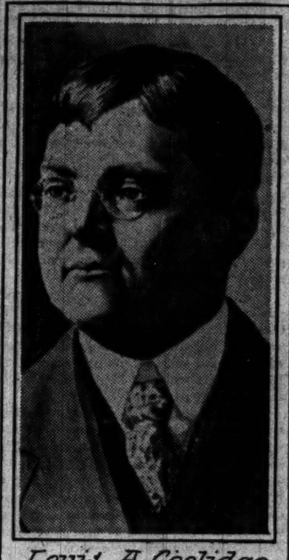

Louis A. Coolidge

President Roosevelt is said to have decided to appoint Louis A. Coolidge of Boston to be controller of the currency when Ridgely's term expires in October, 1906. Mr. Coolidge formerly was a newspaper correspondent at Washington. He was graduated from Harvard in 1883 and for several years was private secretary to Senator Lodge. In the last presidential campaign he was one of the secretaries of the national committee.

CLEVELAND DEEPLY GRIEVED AT THE DEATH OF LAMONT.

Ex-President Pays a Brief Tribute to His Former Friend and Political Associate.

Boston, Mass., July 24.—Former President Cleveland and Mrs. Cleveland arrived here this evening en route to Millbrook, N. Y., to attend the funeral of Former Secretary of War Daniel S. Lamont.

When informed early today of the death of Former Secretary of War Daniel S. Lamont Mr. Cleveland was deeply affected.

"No death outside the circle of my own family," he said, "could have affected me more. My relation to the dead in public station, in private life, and in the most affectionate friendship taught me to know him as an able, conscientious, and true man."

Funeral on Wednesday.

Poughkeepsie, N. Y., July 24.—The funeral of Former Secretary of War Daniel S. Lamont will be held on Wednesday at 12:30 p. m. at Altamont, the Lamont home, at Millbrook. It will be a quiet ceremony. The interment will be in Woodlawn cemetery, New York City.

Later details from Millbrook show that Col. Lamont's death was sudden. During the day he had been in his accustomed health, which, however, had not been the best for some time. He spent the evening on the wide veranda of the house. There, at 9:05 o'clock, he was suddenly stricken with an acute attack of heart weakness. Dr. Stewart of New York, one of the guests, ran to his assistance and carried him into the house, where he died in ten minutes.

DENTAL OPERATION KILLS GIRL.

Elsie Larsen, Musician of Portland, Ore., Fails to Revive from Effect of Anesthetic.

Portland, Ore., July 24.—[Special.]—Miss Elsie Larsen, a musician of considerable local prominence, died as the result of an operation performed upon her palate by Dr. G. V. I. Brown of Cincinnati before the dental congress. Miss Larsen did not revive from the effect of the anæsthetic.

Step In and Select a Diamond.

Call at our salesrooms today. Obtain a Diamond on credit. Loftis Bros. & Co., 2d fl., 92 State-st.

SIX PERSONS DIE OF YELLOW FEVER

Seventeen Cases Reported to New Orleans Board of Health.

QUARANTINE EXTENDED.

Large Forces Work Day and Night to Clean the Streets of the City.

New Orleans, La., July 24.—[Special.]—The yellow fever situation tonight shows no improvement. An official statement by Dr. Edmond Souchon, president of the state board of health, at 6 o'clock stated there had been six deaths and seventeen cases of yellow fever reported up to date. An unofficial report an hour later was that two additional deaths would be reported tonight. All the state of Mississippi has declared a rigid quarantine against Louisiana.

City Being Cleaned.

So far as known there has been no rapid spread of the disease, and the drastic measures of the health officers in the city, state, and marine hospital service, are succeeding. Heads of all these departments declared today they believed the disease could be literally stamped out right where it exists, and that there will be no general spread over the city.

The state board of health held an all day session. It took stringent action in several directions looking to the stamping out and confining of the disease. It has all the money at its command that can possibly be used. One hundred street cleaners were put to work this morning by Commissioner of Public Works Smith, and the night force will also be operated with shovels, brooms, and flushers. The Italian and old French quarters are being scrubbed from end to end, and windows and doors are being screened. An order was issued by the state board to all physicians of the city, instructing that every suspicious case be promptly reported so that quick action can be had, and that the moment a suspicious case develops the patient be screened and all methods applied in Havana be utilized.

Fruit Steamers Hurt.

Resolutions were adopted by the board practically putting fruit steamers out of business. It was ordered that these steamers must be six days out from any Central American port before being allowed to land at New Orleans.

Mayor Behrman issued a proclamation tonight calling upon people to take the situation in their own hands, urging them to clean their premises, use strong disinfectants, and by all means to screen their residences with mosquito proof netting.

The mosquito theory of transmission of yellow fever is being declared by every one this year, the first time it has been put forward in fighting the disease in New Orleans. Mayor Behrman urges that oil be poured on the surface of standing water to kill all mosquito larvæ that are bred there.

Dr. Taber, head health officer of Texas, issued an imperative demand upon the Texas and Pacific and the Southern Pacific railroads tonight that fairly stunned them. Texas has denied the privilege of passengers from New Orleans to pass through that state under any conditions.

ARRESTED ON SON'S COMPLAINT

Herman Kompel, Held in Sacramento, Charged with Taking Boy's Building Loan Money.

Sacramento, Cal., July 24.—Requisition papers were received today from the governor of Illinois for Herman Kompel, who was arrested at the request of his own son, who alleges that the parent stole the proceeds of ten shares in a building and loan concern in Chicago.

RUNS EVERY DAY.

The Pennsylvania Special.

Chicago to New York in 18 hours. Leaves Chicago 2:45 p. m., arrives New York 9:45 next morning. City ticket office, 248 Clark-st.

DEATHS.

[For other deaths see page 8.]

EWING—Mrs. Ella W., widow of the late Capt. C. T. Ewing, at the home of her daughter, Mrs. Peter Van Winkel, July 25, 1905. Service and interment at Thayer. New York papers please copy.

WOMEN'S BURDENS ARE NUMEROUS.

Woman is burdened with hundreds of duties, some very weighty, some apparently insignificant; all, in the aggregate, an overwhelming load.

Is it to be wondered when they get nervous, rundown, weary and weak?

Debility of any kind leads to catarrh, and catarrh will attack that organ which is the weakest.

There are tens of thousands of suffering women who could be relieved of their ills if they were fully conversant with the power of Peruna in relieving catarrhal ailments of every character.

Do Not Fail to Read Mrs. Frye's Notable Experience.

Mrs. Sarah Frye, 204 Sylvan Ave., West Asbury Park, N. J., writes:

"I have no words to express my gratitude for the wonderful cure Peruna has done for me. It is a Godsend to all suffering women.

"I was sick over half my life with systemic catarrh. Nearly all my life I have spent all I could make for doctors, but none of them did me any good, but since I started on your Peruna one year ago, I have at last found relief.

"I hope and pray you may live long to help others as you have helped me. Instead of being a walking drug store, I am growing fat and doing well."

THE WORLD'S FAVORITE

Because of its delicate, Medicinal, Emollient, Sanative, Antiseptic Properties, derived from Cuticura, the great Skin Cure, united with the purest of cleansing ingredients and most refreshing of flower odors. No other Skin Soap is so effective for preserving and purifying, the Skin, Scalp, Hair, and Hands. No other Toilet Soap so pure, so sweet, so satisfying.

Sold throughout the world. Potter Drug & Chem. Corp., Boston. Mailed Free, "How to Cure for the Skin."

West of the Rockies from Canada to Mexico

If you are going to any point west of the Rocky Mountains, from Canada to Mexico, you ought to know about Burlington service.

Thro' the principal gateways of St. Paul, Billings, Denver and Kansas City we offer a service that has satisfied thousands and will satisfy you.

Very low rates all summer long.

Burlington Route

Tickets, 211 Clark Street, Chicago. 'Phone, Central 3117. F. E. BELL, City Passenger Agent. 1428

Feather weight coats and Vests.

Nuns cloth—that's the lightest all-wool fabric made into men's clothes.

Gray, Oxford and black. $8.50.

F. M. ATWOOD
Rogers, Peet & Co. Clothing. Hats and Furnishings.
Cor. Clark & Madison Sts.

FURS
Remodeled and Repaired during the summer months at greatly reduced prices.
F. N. Matthews & Co.
Republic Building.
50 Adams-St., Cor. State.
Telephone Harrison 223.

VARICOCELE-
ITS CURE IS MY SPECIALTY
Write me about it and I will tell you how. No medicines to sell. I have a Sanitarium. Write plainly or call on D. D. Richardson, M. D. 20 East Adams Street, Chicago.

ADVERTISE IN THE TRIBUNE.

FOR DRUNKENNESS DRUG USING
Keeley Cure
Chicago Office: 269 DEARBORN ST SUITE 400 Tel. Harrison 2345
Correspondence STRICTLY CONFIDENTIAL
KEELEY INST DWIGHT, ILL.

OPTICIAN L. MANASSE 88 Madison (Tribune Bldg.) Spectacles & Eyeglasses. Artificial Eyes. EYES TESTED FREE.

The Tribune.

FOUNDED JUNE 10, 1847.

ENTERED AT CHICAGO (ILL.) POSTOFFICE AS SECOND CLASS MAIL MATTER.

TERMS OF SUBSCRIPTION.

BY MAIL IN ADVANCE.

Postage paid in the United States (outside of Chicago city limits) and in Canada and Mexico.

Daily, without Sunday, one year	$4.00
Daily, without Sunday, six months	2.00
Daily, without Sunday, three months	1.00
Daily, without Sunday, two months	1.00
Daily, without Sunday, one month	.50
Daily, with Sunday, one year	8.50
Daily, with Sunday, six months	4.25
Daily, with Sunday, three months	2.00
Daily, with Sunday, one month	.75
Sunday issue, one year	2.50
Sunday issue, one month	.25

Give postoffice address in full, including county and state.

Remit by express, money order, draft, or in registered letter, at our risk, to Tribune company, publishers.

BY CARRIER IN THE CITY.

Daily, single copy	2 cents
Sunday, single copy	5 cents
Daily, per week	12 cents
Daily and Sunday, per week	17 cents
Daily, per month	50 cents
Daily and Sunday, per month	75 cents
Chicago Daily Tribune	Six days a week
Chicago Sunday Tribune	Every Sunday

CHICAGO—TRIBUNE BUILDING.
NEW YORK—164 WORLD BUILDING.
WASHINGTON—40 WYATT BUILDING.

Persons wishing to take "The Tribune" by carrier may order it by postal card or telephone—Central 667. When delivery is irregular make complaint.

TRIBUNE subscribers may have their paper mailed to them at any out of town address. The address will be changed as often as requested. Telephone Central 667, or address "The Tribune."

DOMESTIC POSTAGE—Twelve or 16 pages, 1 cent; 18 to 24 pages, 2 cents; 28 to 40 pages, 3 cents; 44 to 56 pages, 4 cents; 60 pages and over, 5 cents.

FOREIGN POSTAGE—Twelve or 14 pages, 2 cents; 16 pages, 3 cents; 24 pages, 4 cents; 32 pages, 5 cents; 40 pages, 6 cents; 44 to 48 pages, 7 cents; 56 to 60 pages, 8 cents; 64 to 68 pages, 9 cents; over 68 pages, 10 cents.

Note—The laws of the postoffice department are strict, and newspapers insufficiently prepaid cannot be forwarded.

SOCIETY MEETINGS.

APOLLO COMMANDERY NO. 1, K. T.—Sir Knights, you are requested to rendezvous at our asylum on Tuesday, July 25, 1905, at 1 o'clock sharp, to attend the funeral services of our late Prater, Sir Horace Octavius Wadlie. Services will be held at 102 E. 35th st.

H. U. HERRMANN, Eminent Commander.
H. S. DUCK, Recorder.

LARGEST 2 CENT MORNING CIRCULATION IN THE WORLD.

TUESDAY, JULY 25, 1905.

MR. ROCKEFELLER IN LINSEED OIL.

Mr. John D. Rockefeller is accused of having monopolized another industry. It is not a large one as compared with that in which he has made most of his money, but all is fish that comes to his net. The independent refiners of linseed oil at Buffalo say he has forced them to close their works, and that he has absolute control of the output of a necessary product.

The manufacturers say they do not dare to buy and crush seed because the American Linseed Oil company, behind which Mr. Rockefeller stands, holds several million bushels. They are afraid that if they were to continue making oil the company would crush a large portion of its surplus and flood the market with oil offered at a price the independents could not compete with. They would be unable to sell their product except at a sacrifice. To escape that disaster they close their plants.

With the independent manufacturers out of the way the American Linseed Oil company will have the domestic market to itself. There is a duty of 20 cents a gallon on imported oil, and the company can add nearly all the duty to the price it charges consumers. The manufacturers of paints, oilcloth, etc., will have to pay for an article which they must have in their business whatever the company chooses to ask of them. All obstacles having been removed linseed oil may be expected to go up.

The company which has the advantage of Mr. Rockefeller's guiding mind would not have accumulated that reserve stock of flaxseed which hangs over the heads of the independent manufacturers if it were not for the duty of 25 cents a bushel, which practically excludes foreign seed. The United States produces ordinarily more flaxseed than it consumes and exports considerable. During the last twelve months none has been sent abroad, because the farmers, when they marketed the crop, were offered a bonus of about 2 cents a bushel over prevailing foreign prices by the linseed oil company. It thus accumulated its surplus. That policy would not have been adopted if flaxseed had been on the free list, or the duty on linseed oil had not been about 48 per cent ad valorem.

Here is an instance where tariff duties do not work as they were meant to. That on flaxseed is of the greatest value to a corporation which seeks a monopoly of the manufacture of linseed oil in this country. Surely tariff duties which play into the hands of Mr. Rockefeller need modification.

NOTICE SHOULD HAVE BEEN GIVEN.

South Haven has given the world a unique example of sudden municipal inhospitality. Most Chicagoans know South Haven. Hitherto it has each Saturday and Sunday of the summer time played host to thousands of pleasure seekers from this city. And the thousands have been pleased at the manner in which South Haven has played the part, and they have spent their time and money there, to that town's great profit and betterment.

But South Haven has evidently worn the edge off its hospitality. Or, mayhap, its spirit of sociability is warping with the years. Last Sunday Chicagoans to the number of many thousands wended their way South Havenward in search of the well advertised and patronized "pleasant day at the Michigan resorts." South Haven, moved by some strange spirit of incivility, pulled down the "welcome" sign in the face of the excursionists and put up instead the inhospitable one of a closed town. The lid was on. All the joys of a day at a summer resort, from the purchase of a glass of beer to a plunge in the lake, were forbidden. Tennis playing was an invitation to arrest, ball playing was likewise tabooed, and—heaviest shame of all for South Haven—hungry people were denied the chance to purchase the succulent ham sandwich and the bag of peanuts without which the lake excursion is only a hollow mockery of pleasure. The lake was there, and the sandy beach, but who goes to a summer resort to look at the lake and sand—"to hear the waves' mad music, and drink the wind's wild wine?" They want soda water. No. South Haven in closing on Sunday deliberately spoiled the day for the thousands it had lured thither with tempting advertisements.

No one will dispute South Haven the right to conduct its local affairs as it sees fit, of having a closed town or an open one. But there is no argument to defend its course of conduct in neglecting to send warning of its premeditated action to those about to seek rest and recreation upon its shores. Such conduct is uncivil. Considering the relations existing between this city and South Haven it is well nigh incomprehensible. Chicago is like unto a gold mine to South Haven and the other towns along the Michigan shore. They are within easy reaching distance of the city—natural week end places—and because of this their prosperity in the summer time is a matter of proverb.

And now South Haven, the chief of them, has slammed the door in the face of its best patrons. There is something wrong with the spirit of a town that will do this. Its conduct, while compatible with the customs of the Digger Indian, is distinctly out of place in a community of civilized white men. Really, South Haven should look to its manners. They are not nice nor neighborly, and it can't afford to have them otherwise in its business.

BETTER SUPERVISION OF AUTOMOBILES.

The automobile is proving more of a public menace than it is excusable for being. "Seven killed and fifty-four injured" is its record for the city this season, according to one source, and the record probably is only a partial one. The question is, how to reduce the infringement of public security which this new instrument of pleasure and utility is causing? Obviously there are several ways in which such a reduction can be effected.

There is need, in the first place, for more energetic oversight and inspection in respect both to the issue and the exercise of licenses to operate machines. The statements of applicants as to residence, place of business, and other pertinent facts should be verified, the public records in regard to these items should be kept up to date, and persons operating without license should be discovered and punished. All machines should be properly labeled and be operated by qualified and responsible persons, who could be found if wanted.

In the second place, steps should be adopted to make it fairly certain that violations of speed regulations will be followed by arrest and fines. The city police department has been doing nothing in this direction during the strike, and apparently it did little or nothing before. The west park board made a "grand stand play" late in May by arresting and securing fines against those in charge of twenty-seven machines at the time of the Harlem races, and it has made no arrests since. The Lincoln park board averages perhaps a dozen and the south park board about 100 convictions per month. The last named board is the most active of all the public authorities respecting this subject. Its activity has a wholesome influence and sets a good example for other authorities.

There is need, in the third place, for concerted action between the city and the three park boards to establish some common code on the subject of automobiles and to adopt cooperative methods for making it effective. The existing diversity of rules, policy, and practice in different parts and different streets in the same parts of the city is confusing and demoralizing.

Finally, automobilists should have a higher appreciation of the privileges they enjoy, a higher consideration for the reasonable rights of the public, and a higher standard of honor in emergencies than some of them display at times. Sheridan road is almost the exclusive possession of autos, and parkways and boulevards are becoming more and more their special highways. Yet, although street cars, the vehicles of the common people, pay a special fee of $50 per year, autos pay nothing for the thoroughfares which they are more and more monopolizing. They ought at least, under these circumstances, to be on their good behavior, and ought not to put the city to added expense for a rigid inspection on account of their ill behavior.

Public supervision must be maintained, and it should have a constant eye on the reckless and conscienceless chauffeur or owner. It should in particular watch out for the coward who runs away from an accident which he has himself occasioned.

Automobiles, as a new agency of travel, should be treated liberally and patiently, but if they wantonly abuse public liberality and patience they should be taught an appropriate lesson. The watchfulness of the south park board over them is really in the interest of automobile development and should be imitated in other parts of the city.

DANIEL S. LAMONT.

Daniel S. Lamont was an excellent man of affairs, who perhaps never would have discovered his true vocation and reached a prominent position in business life if it had not been for the interest which he took in politics, and in the personal fortunes of Grover Cleveland. If he had not worked as he did to secure the gubernatorial nomination for Mr. Cleveland he would not have become private secretary, first at Albany and then at Washington. As private secretary to the president Mr. Lamont had an opportunity to display some of his business qualifications, and also to make the acquaintance of men prominent in finance whom he might otherwise never have met under such favorable conditions. Some of them saw that his services could be made valuable, and when Mr. Cleveland's first term ended they gave Mr. Lamont a chance to become a business man. He showed that he deserved the chance.

When Mr. Cleveland was reelected Mr. Lamont was made secretary of war, and he was a good one. He brought about no such reforms as Mr. Root did, but he proved himself an intelligent and conscientious administrator. He ran the department in strict accordance with good business principles, and when his term ended he went back to business life and out of politics, which ceased to have attractions for him when Mr. Bryan became the "peerless leader" of the democracy and Cleveland was repudiated.

Mr. Lamont did not "hitch his wagon to a star," but, which was more to the purpose, he hitched it to Grover Cleveland, and thus attained a degree of prominence and worldly prosperity which he might never have reached if he had remained in the newspaper business.

A JUSTIFIABLE STRIKE.

All strikes are not bad. Some are even justifiable. From the wheat country of Indiana comes the tale of a strike of this kind. The wives of farmers in one county have struck against serving wheat thrashers with the sumptuous feasts of country cooking that have hitherto been the rule. The thrashers in revenge have announced their determination to stay away from this county until the women call off the strike and go back to the hot meal regime. The thrashers have been used to the fat of the land; they resent the serving of anything else.

Any one who is familiar with a grain country in thrashing time can readily understand the conditions that prompt the patient wives of farmers to strike. The only wonder is that they have not struck before. The lot of the grain thrasher in harvest time is a pleasant one gastronomically. He goes through the country like a king. Everything makes way for him and his red painted separator and grimy traction engine. Conditions make him a hero for the while. The farmer turns his farm and his help over to him without reserve, and the farmer's wife grows red over the kitchen stove and tires herself out for a week to come preparing and serving the feast that the thrasher expects as his constitutional right. That worthy sits down, eats the meal, and leans back in his chair, comparing it with the meals that he has eaten in the past. Constant feasting has made him critical rather than appreciative.

The Indiana women have come to the conclusion that this is all a mistake. The thrasher has had things too much his own way, and it is time to call a halt. No more will he feast, unless he do his own cooking. Hereafter he must eat his lunch cold, even as if he were one of the common help.

The farmers' wives should win their strike. They have a just cause, and those who fight for justice fight not alone. The wife of a farmer has enough to do in her daily household cares without adding to them tenfold in the hottest part of the summer. The wheat thrashers of the great western wheat states recognize this and carry their own cooking outfits. There is no reason why the Indiana thrashers cannot do the same. Probably they will have to. The voice of the wife is a mighty one in this land, and the chances are that the thrashers will have to do their own cooking or eat the cold food served to them and be satisfied, resigned at having met defeat at the hands of a force that is greater even than the boss of a thrashing outfit—even in thrashing time.

A LOT of wildcat money, issued befo' de wah, is in circulation. It may be known by its stumptailed appearance.

BURGLARS and footpads, according to official announcement, are to receive the special attention of the police from now on. In order, possibly, to assist in this work they are exhibiting much enthusiasm in manifesting their presence in the city.

AT the earliest opportunity Gov. Carter of Hawaii will entertain the president by showing him one of the largest and finest grouches ever brought to his notice.

COMMANDER PEARY expects to find the north pole some day next February. A generous country, however, will forgive him if he doesn't discover it until March. February is a short month.

YOUNG MR. HYDE may mean well, but somebody ought to tell him that keeping passenger trains on railways half an hour for him to get aboard is not a good way to advertise his company.

MEANWHILE the battleship Texas, protected by its celebrated hoodoo, is steering clear of the calamities that overtake its sister ships.

BOSTON boasts of its "cool subway." How could a Boston subway be otherwise than cool?

RUDYARD KIPLING'S poetic license seems to cover all sorts of rhymes.

HEREAFTER the shrewd man with the confidence game will try it first on the New York millionaires.

IT will be easy to throw the blame for the Bennington explosion on some poor subordinate who promptly disappeared when the boiler let go.

UNCLE CHAUNCEY DEPEW, considered as a peach, is suspected of having the yellows.

LINSEED oil, whatever may have been its shortcomings in the past, will conform to the Standard henceforth.

GROVER CLEVELAND, in his large and cumbersome way, may split an occasional infinitive, but you can't get past his guard with a con game.

THE employers assert that they are only trying to put the union button in its appropriate hole.

JUDGE HOOKER of New York must not mind it if a captious public should be inclined to think his ermine looks all the worse for a coat of whitewash.

SOUTH HAVEN has tried the lid and is decidedly of the opinion that it doesn't fit.

THE conjecture that Miss Lillian Russell fractured her rib as an advertisement may be dismissed as unfounded.

BESIDES, as the senator from New York continues to assert, he really wanted the book.

IF the eight hired sluggers who gave Mr. Donnelly that educational treatment have not made a successful sneak and escaped to some other locality it has not been for lack of warning.

MR. BRYAN, P. D. C. (perpetual democratic candidate), says "the woods are full of wide awake democrats." Still more of them are likely to take to the woods if he keeps on talking.

THE best time to order a referendum is before the strike—and maybe there will be no strike.

SECRETARY ROOT finds a large amount of fine work all nicely cut out for him.

IN A MINOR KEY.

More Easily Stopped.

"How my left ear burns!" exclaimed the little girl. "Somebody's talkin' about me. Ou-oo-oo-oooh! Gee! It's nothin' but a mosquito, Goody!"

[Slap.]

His Large Outgo.

"Why, I thought Wadleigh was a man of large means."

"He used to be, but he owns six automobiles now."

Remembered It Distinctly.

The divorce lawyer took his pencil from behind his ear and prepared to jot down the necessary memoranda.

"Tell me, as nearly as you can," he said, "the exact date when your matrimonial troubles began."

"I can give you the exact minute," snapped his fair client. "It was when the preacher said, 'I pronounce you husband and wife.'"

Dreary Day Ahead of Him.

Observing a tremendous crowd on the lake steamer, the professional gambler, a large, smooth faced man with a straw hat, hastened aboard just as the gang plank was about to be drawn in, and made his way to the upper deck.

"Who are all these people," he asked, "and where are they going?"

"This is a Baptist church excursion," answered one of the passengers, "and we're going—"

The p. g. made a rush for the lower deck, but it was too late. The boat had left the landing.

Shameful Penuriousness.

The statesman was in a towering rage.

"The blamed scoundrels!" he exclaimed, crumpling in his hands the newspaper in which he had seen the item. "They're trying to cut down my mileage fees to actual traveling expenses!"

C. W. T.

LETTER OF MARQUISE DE FONTENOY

Copyright: 1905: By the Marquise de Fontenoy.

DOM LUIZ PHILIPPE, duke of Braganza and crown prince of Portugal, a lad just turned 18, made his first appearance in the bull ring as a bull fighter ten days ago at Vidigal. The bull fight had been organized by King Carlos in honor of the visit of his mother-in-law, the widowed countess of Paris, and of his unmarried sister-in-law, Princess Louise of Orleans.

The fight was in full swing when suddenly the young prince unexpectedly appeared in the arena in the role of a picador. Instead of being mounted on the sorry hacks usually used for this purpose, he was superbly horsed, and, with consummate skill, managed to evade the various charges of the bull, the horns of which on one occasion grased his leg. Finally, after a most exciting contest, which lasted nearly fifteen minutes, the crown prince alighted from his horse and, exchanging his lance for a sword, killed the bull with a single stroke of his rapier when it flashed past him, after he had stepped aside to avoid receiving the full force of the charge of the animal.

In fact, his own father, who was a delighted and enthusiastic witness of the spectacle, could not have done better. For King Carlos, before he became so enormously fat, was renowned for his prowess in the bull ring, being, indeed, the only monarch who has ever achieved distinction in that particular branch of sport of the Latin races. Until about ten years ago he had a private bull ring of his own near Lisbon, and there, in the presence of members of his family and of his court, of army officers, and of personal friends, he was wont to give many exhibitions of his skill as an espada, as a picador, as a banderillo, and as a puntillero.

Still more enthusiastic, however, was the young prince's grandmother, the widowed countess de Paris, who was adept in all sorts of masculine sports. She is credited with having herself figured in the bull ring of her superb country place in Spain, near Seville.

King Carlos, with the two queens, one of them his wife and the other his mother, and the entire royal family, will take part at the end of this week in a curious and ancient ceremony at Coimbra, which has been celebrated each year in August for six centuries. It consists of the solemn removal of the body of the canonized Queen Isabella, who died in 1336, from the convent of Santa Clara to the Church of Santa Cruz, where it lies for a few days exposed to the adoration of the faithful, and is then taken back with equal pomp and ceremony to her tomb in the convent.

Of course, today the "holy queen" is nothing but a dried up and mummified skeleton. But she is treasured piously in a silver shrine all the year round, and when the anniversary of her death comes she is conveyed in procession to the Church of Santa Cruz, King Carlos, with his sons and his brother, following, bareheaded and on foot, immediately after the remains, while the two queens wait under an awning erected close to the bridge that spans the River Mondego, falling on their knees in devout worship when the cortège passes by. Last year Queen Marie Amelie expressed a wish to see the face of her sacred predecessor on the throne, and, to gratify her desire, the folds of the silken winding sheet were opened, thus permitting not only the two queens but also the king as well to have a peep at the grisly and sunken features of his canonized ancestress.

This ceremony of following in mourning procession the remains of a queen who has been dead more than 600 years is, after all, not so strange when one recalls the fact that one of King Charles' predecessors on the throne of Portugal actually caused his murdered lady love, Inez de Castro, to be disinterred, after having lain in her tomb for several years, and then, with the object of confirming the story of his secret marriage to her while still heir apparent, and for the purpose of legitimizing the children she had borne him, had the corpse solemnly crowned as queen of Portugal in the convent of Alcobaca, where it was afterwards entombed among the other queens of Portugal.

It is impossible to conceive a more grewsome coronation than this of Inez de Castro, or, rather, of her corpse, as queen of Portugal. It was, in some respects, however, a fitting climax to the romance of her love for King Pedro, a romance which had preceded his accession to the throne. I may add that Inez was murdered by three courtiers, acting at the instigation of his father, King Alfonso IV., and this tragedy, which has furnished the theme of the finest work of Portugal's national poet, Camoens, would have led to war between the king and his son had it not been for the intervention of Queen Isabella—the Saint Isabella whose remains are about to be borne in procession this week through the streets of Coimbra—and who, on that occasion, as in many other instances, acted with success the role of peacemaker.

With the consent, and, indeed, at the request, of the king of Saxony, and of Emperor Francis Joseph, the ex-grand duke of Tuscany has relieved his grand master of the household, Gen. Baron Silvatici, of his duties, and has appointed him to be the gentleman in waiting and the chevalier d'honneur of the ex-crown princess of Saxony, countess of Montignoso. The baron, who is an elderly man, a member of the emperor of Austria's privy council, besides being a general of his army, has now betaken himself to Florence, where he has assumed charge of the household of the former archduchess, whom people will persist in describing as the queen of Saxony, in spite of the fact that she was divorced from her husband prior to his accession to the throne.

The time now has come for the unfortunate woman to surrender her little girl, Anna Monica, to the Saxon court, in order to be brought up, with the other children of the king, as a princess of the reigning house of Saxony. This surrender will take place with the full consent of the mother. But it is feared that, when deprived of her child, the ex-crown princess, being lonely and distressed, might become the prey of designing people, who, under the pretense of tendering their sympathies, might involve her in more troubles and mistakes. It is therefore arranged that she should, after the surrender of the child, devote a considerable time to travel, and that she should have by her side as an escort, to protect her from all undesirable acquaintances, the good old baron, who has been a member of her father's household for so many years, who has known her from infancy, and who is as devoted to her as if she were his own child. With the prestige of his rank and official position, and with his knowledge of the world and experience of men, he is certain to prove a more efficacious escort and protector to the princess than any duenna or lady in waiting, no matter how mature.

It is by no means impossible that the princess, escorted by the baron, and by her lady in waiting and loyal friend, Countess Fugger, may come to the United States, where the princess would find the change of scene so great that she would have no time to brood over her sorrows. I may add that her allowance has been considerably increased by the king of Saxony, and that all the arrangements have been made for her to see her other children from time to time.

PERSONAL.

Prof. Clifton F. Hodge urges the extinction of cats on account of their destruction of birds.

James I. of England and II. of Scotland, from whom nearly all the royalties of Europe descend, inherited sovereignty through his mother, Mary Queen of Scots.

Camille Flammarion, the celebrated astronomer, proposes to introduce a bill into the French chamber of deputies to make compulsory a perpetual calendar of his own.

"Aaron Burr" is the historic name over a restaurant in Spring street, near Mercer, in New York City. Almost directly across appears the name of "Alexander Hamilton, carpenter and builder."

Three editors aspire to the democratic nomination for governor of Georgia—i. e.: Hoke Smith, who was once with the Atlanta Journal; Clark Howell of the Atlanta Constitution; and J. R. Estill of the Savannah News.

M. Julien Tiersot, librarian of the Paris Conservatoire, and M. Antote le Bras, professor of Celtic language and literature, are to lecture in this country next year under the auspices of the Federation of French Alliances.

A LINE-O'-TYPE OR TWO.

[Copyright: 1905: By Tribune Company.]

Actors are to have a town of their own on Long Island.—News Item.

In Actorville each housemaid will
Trip gayly to the door,
Then here and there, to move a chair
Half way across the floor;
Then she will smile in fetching style:
"The master's out so long—
But it's my chance to try my dance
And practice my new song."

In Actorville the purling rill
That rambles through the trees
Will be of paint, though odd and quaint
Like other properties.
And there each street, both prim and neat,
Will run up to the skies—
They'll let it swing on wire and string
To lift it to the flies.

In Actorville sweet sounds will fill
The atmosphere each day—
When leading men walk now and then
The orchestra will play;
When lady stars go to the cars
Or visit any store
All roundabout will cheer and shout:
"Encore! Encore! Encore!"

In Actorville a ten sheet bill
Will be put up with paste
Upon each wall—in letters tall
Each star's name will be traced.
And there each tramp will be a scamp
Of comic tendencies—
He'll juggle cups and cats and pups
With perfect grace and ease.

In Actorville the pale moon will
On ropes and pulleys run—
We may expect a great effect
When twilight has begun;
And better still, in Actorville
When folks walk out at night
Upon each face within the place
Will play a calcium light.

W. D. N.

CARLOAD OF ICE GIVEN TO A TRIBUNE STATION.

Swift & Co. Make Liberal Contribution—Many Patients Seek Admission to the Summer Hospital at Glen Ellyn.

SUBSCRIPTIONS TO ICE FUND.

The subscriptions to "The Tribune" ice and hospital fund received yesterday were as follows:

Charles W. Merrill, Homestake Mining company, Lead, S. D.	$ 10.00
"The Servis Club," E. C. Hiller, secretary	6.55
Emanuel S. Heyman, special executive agent New York Life Insurance company, Fisher Bldg	5.00
Martha E. Worthy	5.00
R. R	5.00
Total	$ 31.55
Amount previously subscribed	688.30
Grand total	$719.85

A subscription which does not appear in the foregoing was a carload of ice from Swift & Co., which will be distributed as needed from Forty-ninth and Loomis streets, in the stockyards district, where there are many mothers and babies who cannot get the ice under present conditions.

The contribution from the Servis club was accompanied by the following note:

"Inclosed please find $6.55, which our society, the Servis club, had left in its treasury and voted to give to the ice fund."

Several additional patients were received at THE TRIBUNE Summer hospital at Glen Ellyn, which was established on Saturday as a complement of the ice distributing enterprise. An application for the admission of Mrs. Joseph Jones and her baby of 47 Halsted street was made, but it was found that Mrs. Jones was too ill to be benefited by a sojourn at Glen Ellyn.

Mrs. Jones is the wife of a teamster who lost his job during the strike and hasn't been able to get it back. The family is in destitute circumstances, living in two squalid rooms in an insanitary quarter. The baby, 5 weeks old, is badly in need of nourishment and care that it cannot get at present.

The bureau of charities, which is cooperating with THE TRIBUNE in the hospital project, investigated the case and found that Mrs. Jones was under the care of a good physician, who advised that it would not do to move her in her present condition. She will be taken to a hospital later.

One of the most interesting patients at the hospital is Mrs. Adeline Meens of 174 Sheffield avenue, who was taken there with her two children. Her 5 year old son is suffering from a broken collar bone and will undergo an operation as soon as he is strong enough. The woman's 3 months' old baby is recovering from pneumonia, and Mrs. Meens is in poor health. She was one of the first patients received on Saturday, and already is beginning to show the effect of fresh air and sunshine. Despite her misfortunes the woman is one of the most cheerful persons at the institution.

An elderly man who was for twenty years in the British navy is employed at the hospital as a sort of general utility man, but for the last three days he has not done much except make boats and other toys for the children who are in lack of things to amuse themselves with. A skiff also is needed at the lake, as there is no boat of any kind there.

One of the features of the hospital, which is particularly adapted to the invalid mothers and children from the slums, is a system of baths. There are equipments for mud and electric baths and several other kinds.

Reports from THE TRIBUNE'S sixty-five ice distributing stations indicated that the cool weather had caused some falling off in the demands for ice except in cases where there was illness and it was necessary to preserve milk for the babies and delicacies for the sick.

Decided to Sit.

"I was never so ashamed in my life," said Mrs. Boggsley "as when you refused to get up and give that woman your seat. It was the first time I ever knew you to be discourteous."

"True," answered Mr. Boggsley, "but I happened to know that woman. She has climbed to the highest peak of the Matterhorn, is the champion swimmer of the Women's Water club, and has broken the shot put record of the Bloomers' Athletic association. Sorry, my dear, but as I'm not feeling any too well these days, I thought I'd better keep the seat."—Detroit Tribune.

Vagaries of Language.

"Language is a queer thing."

"What's wrong now?"

"When a country gets thoroughly rotten it is said to be ripe for revolution."—Pittsburg Post.

Out of Order.

"I hate to have anything on my conscience, don't you?" she mused.

"I never have," he replied, quickly; "mine isn't working."—Detroit Free Press.

GEORGE BERNARD SHAW TELLS WHAT HE WANTS IN A PUBLISHER.

"I don't want a Telemachus; I want a business-like gambler in books," he says, and adds: "I don't demand entire honesty, being only modestly honest myself."

BY HAYDEN CHURCH.

LONDON, July 12.—[Special correspondence.]—George Bernard Shaw has just been telling what he wants in a publisher. Incidentally, too, what he doesn't want. Mr. Shaw's desires in this respect are expressed in the course of a characteristically slashing and satirical review of the now famous "Confession" of an American publisher, which he contributes to this month's issue of the Author, the official organ of the British Society of Authors.

"All I ask on the royalty system," says Shaw—after making fun of the 10 per cent rate which he says the Voice of Nature suggests to the publisher—"is a modest 20 per cent or so, a three years' trial, an agreement drafted by myself, and an unaffected bookseller. I don't want a compulsory partner for life. I don't want a patron. I don't want an amateur collaborator. I don't want a moralist. I don't want a Telemachus. I don't want a pompous humbug, nor a pious humbug, nor a literary humbug. I can dispense with a restatement of the expenses, disappointments, trials, and ingratitudes that pave the publisher's weary path to a destitute old age in a country house, with nothing to relieve its monotony but three horses, a Mercedes automobile, and a flat in London. I have heard it so often! I don't expect absolute truth, being myself a professional manufacturer of fiction; indeed, I should not recognize perfect truth if it were offered to me. I don't demand entire honesty, being only modestly honest myself.

"What I want is a businesslike gambler in books, who will give me the market odds when we bet on the success of my latest work. No doubt this is a matter of individual taste. Some authors like the bland and baldheaded commercial Mæcenas who loathes a degraded commercialism; tenders a helping hand to the young; and is happy if he can give an impulse to the march of humanity. I can only say that these benefactors do not seem to get on with me. They are too sensitive, too thinskinned, too unpractical for me. The moment they discover that I am a capable man of business they retreat, chilled and disillusioned.

"Not long ago one of these affectionate friends of struggling authors, representing a first class American firm, proposed to bind me to him for life, not by the ties of reciprocal esteem, but by legal contract. Naturally I said: 'Suppose you go mad! Suppose you take to drink! Suppose you make a mess of my business!' The wounded dignity and forgiving sweetness with which he retired, remarking that it would be better for the permanence of our agreeable relations if we let the matter drop, are among my most cherished recollections."

Evidently the "confessing" publisher has greatly entertained Mr. Shaw. Especially his remarks about that "stray dog in the publishing world," the author who places his work in the best market without regard to former associations.

"Now that I come to think of it," says Shaw, "I have done this thing myself. Dare I add that I would do it again tomorrow without the slightest compunction if I thought I could better myself that way. My publisher's consolation is that, though I have no bowels, at least I do not pose as his benefactor, nor accuse him of disloyalty because he publishes books by other authors. Granted that an author with two or three publishers may seem (in America) as abandoned a creature as a woman with two or three husbands, what about a Solomonic publisher with half a hundred authors!

"Whenever a publisher gives me literary advice," continued Shaw, "I take an instant and hideous revenge on him. I give him business advice. I pose as an economist, a financier, and a man of affairs. I explain what I would do if I were a publisher; and I urge him to double his profits by adopting my methods. I do so as his personal friend and well wisher, as his patron, his counselor, his guardian, his second father. I strive to purify the atmosphere from every taint of a "degrading commercialism (that is how the confession puts it), and to speak as man to man. And it always makes the stupid creature quite furious. Thus do men misunderstand one another. Thus will the amateur, to the end of the world, try to mix the paints of the professional."

Since finishing his new novel, "Soprano," Marion Crawford has been in poor health, and to recuperate he has just started on a lengthy yachting cruise in Italian waters. His new book will appear first on this side of the Atlantic as a serial in the columns of the Gentlewoman.

One would have said that every possible device for getting a book published had been utilized. This is not the case, however, and the proof of it is the following advertisement which appeared in the staid and stately London Times day before last:

"Advertiser is willing to have a novel he has written published and the proceeds of sale devoted to a deserving charity. His last two books have made good returns. No charges whatever made for MSS.—H. G. R., 854, The Times office, E. C."

One would like to know who the ingenious H. G. R. is, and what were the two previous books that made such good returns. Also whether he has had any "nibbles."

The utilization by publishers of the modes of advertisement commonly associated with the sale of soap and pills is generally described as a recent development. That such means of book puffery were not unknown a decade or so ago has been recalled, however, by the recent issue of a new edition of Stevenson's "The Body Snatcher." This was first published as a special supplement to the Pall Mall Gazette, and was advertised by men carrying coffins, who attracted so much attention in the streets that the police had to intervene and insist upon their recall. The story was afterwards reissued in ordinary editions of the Pall Mall in serial form.

Perhaps the oddest memorial to a famous author ever erected in this country is a newly opened office building in Fleet street which commemorates Lord Byron. Named "Byron House," it has been built by Sir Tollemache Sinclair, Bart., who is a great lover of the poet and himself a writer of verse. Over the doorway of the new office building there is a bust of the poet, and the interior of the building has been adorned with thousands of glazed wall tiles, each bearing the motto, "Credo Byron." The entrance hall is embellished with white slabs, giving appreciations of Byron in English, French, German, and other languages, extracts from Byron's works, and opinions of him by great writers.

THE EQUITABLE LIFE SOCIETY.

Chicago, July 19.—[Editor of The Tribune.]—Soon after the Hyde-Alexander fracas commenced the statement was made that Mr. Hyde was willing that the society be mutualized, and to further this end it was coolly proposed that the society should purchase Mr. Hyde's holdings of stock—at his own fabulous price. You printed a letter of mine at that time protesting, as a policy holder, against such a proposal, and stating that the society would be mutualized, whether or not Mr. Hyde held his shares. I am of that opinion still.

Again the proposition bobs up! Mr. Ryan is willing to sell the 502 shares of stock he bought from Mr. Hyde at the price he paid for them. It is an axiom of Euclid that "things which are equal to the same thing are equal to one another." The society would have nothing to do with Mr. Hyde, would not touch his stock—O, dear, no! Mr. Ryan buys Mr. Hyde's stock (so we are told); the society buys the stock from Ryan at the price charged him. Query: Does the society buy the stock from Hyde at his own price?

As an investment, I have no objection to the society buying Mr. Hyde's 502 shares of stock at the market price of a stock paying 7 per cent, say about $80,000 for the whole. But to pay $2,500,000 for this stock is simply atrocious; $2,500,000 earning an interest of $3,514 per annum, one-seventh of 1 per cent. Think of our scraped up savings going like that. Did the old directors ever have the audacity to dream even of such a thing? Two millions and a half of our money to be sunk out of sight—gone to swell Hyde's bank account.

"But, my dears, if you want to vote, you must buy Hyde's stock." When we vote, we vote because 600,000 policy holders are stronger than a few financial jugglers. We will vote because the Equitable cannot do business unless it is mutualized. We will vote simply because we must. Let Hyde or Ryan keep the stock. We are going to get our rights, stock or no stock.

The new directors are consumed with desire for the interests of the policy holders; they wish the confidence and advice of the latter. I wish to ask a question of my fellow policy holders. Have you yet received any epistle from Grover Cleveland or the other trustees whose names figure in the papers? Of course, it was impossible to communicate with all, so it seems. Do you ever fail to receive notice when your premium is falling due? It is quite possible to communicate with you then.

The directors have no right to buy, on such terms, this stock on behalf of the policy holders. They have received no authority to do so, and they never will. If the policy holders' money is spent in this fashion, the directors would better be ready to refund every cent of it, and to enjoy such a time that Hyde et al. will be seemingly having a picnic.

POLICY HOLDER.

ORIGIN OF RADIUM.

[From Harper's Weekly.]

Prof. F. Soddy has made recently some interesting contributions to our knowledge of radium, about whose probable origin there has been so much speculation. Radium is now believed to be derived from some parent element which is decomposing at a slow rate, and Prof. Soddy not only supports this view, but states that from the disintegration of radium must follow other and better known elements. On the assumption that there is such a parent element and the quantity of radium is minute, this parent element must exist in large amounts, and it must have a large atomic weight in order to give radium on its disintegration, a process that is known to be slow.

The only two elements answering these requirements are uranium and thorium, and as the former is practically always found in company with radium it must be the substance sought. Prof. Soddy has been able to demonstrate this fact experimentally by obtaining from uranium, which originally was free from radium, an unmistakable emanating power. The original uranium, it was proved, did not possess the power of emitting an emanation, and as the emanation thus obtained seemed to be in all respects identical with that of radium, it seemed a proper inference that the uranium in the course of its decomposition was producing radium.

Prof. Soddy believes that radium, actinium, and polonium are intermediate products in the disintegration of radium, and that the ultimate product must be an element of lighter atomic weight and should be a known substance. The logical candidates for such a position are bismuth and lead, and inasmuch as the latter occurs in the uranium-radium minerals the preponderance of opinion is in its favor. This seems in a fair way soon to be settled, as polonium not only is easily obtained, but also changes rapidly, and the question of deciding definitely on this final product is apparently only one of cost and experiment.

The Thing We Earn.

[From the Sunset Magazine.]

Figgerin' high an' figgerin' low,
An' figgerin' in an' figgerin' out,
An' watchin' the days as they come and go,
We git what we're earnin' I don't much doubt.
I know there's exceptions here an' there;
I notice them still wherever I turn,
But the rule is yet, an' the rule is fair,
We mighty near get whatever we earn.

There's many a feller, I have no doubt,
Is worth some more than the task man pays,
But, takin' it in an' takin' it out,
We mighty near get the price of our days.
Of course I am wishin' I might get more,
An' so are you wishin' the same, I bet,
But just the same, as I said before,
The thing we earn is the thing we get.

A HINT TO NORTH SHORE FARMERS.

PAUL JONES' BODY ASHORE

TRANSFERRED FROM BROOKLYN TO NAVAL ACADEMY VAULT.

Simple Ceremonies Mark Removal of Admiral's Coffin from the Cruiser Brooklyn to Temporary Resting Place—Formal Reception Reserved Until New Chapel Is Completed—Sword Worn by Officer Placed on Bier Under Guard.

Annapolis, Md., July 24.—The body of John Paul Jones now rests in a simple brick vault in the grounds of the naval academy. The formal national reception of the body with appropriate ceremonies is reserved until it shall be placed in the naval chapel now being erected near the site of the temporary vault.

The ceremonies today consisted of the removal of the body from the Brooklyn to a float moored to the shore, where sailors placed it in a hearse, which was escorted by an imposing cortège of marines, sailors, and midshipmen, in which the French nation participated with a landing party of officers and men from the French cruiser Jurien de La Graviere.

At 8 o'clock the naval tug Standish, in command of Lieut. Wiley, proceeded to the Brooklyn, lying five miles off shore. The body of the admiral was hoisted from its position on the half deck and placed on a catafalque on the tug, where it was covered by the flag of Gen. Porter, over which was spread the Union Jack.

Admiral's Sword Laid on Coffin.

The unsheathed sword of John Paul Jones, now the property of Commander Nicholson of the cruiser Tacoma, was laid on the coffin under constant guard of a marine.

Rear Admiral Sigsbee and his ship officers boarded the tug and the start for the shore was begun. The tug took its course between the two columns of cruisers and battleships, and during the run minute guns from every ship gave the fifteen gun salute.

A hearse was in waiting on shore. Rear Admiral Sands and Capts. Tilley and Reeder of Admiral Sigsbee's fleet stood to the right of this, on the left were Capt. Gervis of the French cruiser, Rear Admiral Davis, and Capt. Taussig. At the extreme right of the line was the naval academy band, which played Chopin's funeral march as the body was placed in the hearse. Behind the pallbearers were eight sailors from the French cruiser as honorary body bearers.

Shore Battery Fires Minute Guns.

When the procession began to move a shore battery fired fifteen minute guns. The route of the march was along the road by the athletic field and Maryland avenue to a point opposite the Hernon monument, practically in the center of the academy grounds. Around the vault a square was formed on three sides by the sailors and marines, the fourth being occupied by the hearse and midshipmen.

After the body had been removed from the hearse and placed on a car which rested on a temporary wooden track leading to the vault, Chaplain Clark of the naval academy, assisted by Fleet Chaplain Bayard, read a portion of the Episcopal funeral service and offered prayer.

As the car was moved to the vault the band played a funeral march. After it had been placed in position a squad of marines fired three volleys and taps was sounded by the buglers. The cortège was then dismissed.

PIE FAMINE AT A CAMPMEETING.

Key to Case Is Lost and the Methodists at Desplaines Undergo a Hardship.

Because some one lost the key to the pie case, there was no pie served at dinner yesterday on the Methodist campmeeting grounds at Desplaines.

The "pie famine," as it was called, brought forth a storm of protest. At supper every one was given two pieces.

Many signs appeared on trees and fences on the camp grounds. They read, "Get right with God," and were pasted up by George G. Depuy, who declares they accomplish as much good as does a long sermon.

At the regular children's meeting yesterday afternoon Mme. M. von Finkelstein Mountford, a native of Jerusalem, gave an illustrated lecture on "The Shepherd of Jerusalem." Two of the boy campers were dressed as shepherds, and each held a toy lamb.

The morning bible reading will be conducted today by the Rev. C. W. Thornton, while the Rev. Joseph H. Smith will have charge of the Pentecostal services in the afternoon. Evangelists Crossley and Hunter will preach at 1:30 o'clock and 7 o'clock in the evening.

SWEDISH WOMEN GIVE BANQUET

Mme. Hellstrom, the Soloist, Is the Guest of Honor at the Auditorium.

Mme. Anna Hellstrom, the Swedish soloist, was the guest of honor at a banquet at the Auditorium last night given by the Swedish women of Chicago. More than 200 were present. The big banquet hall was decorated in American and Swedish flags. In response to the toast, "Mme. Hellstrom," Prof. John R. Ortengren told how the recent congress of Swedish singers was made a success largely through the soloist's efforts. Charles J. Ericson responded to "Sweden" and Prof. Thomas Arnolson to "America."

NEWS OF THE SOCIETY WORLD.

Miss Florence Amberg, daughter of Mr. and Mrs. John H. Amberg, 3433 Michigan avenue, was married yesterday morning to Mr. Edward Hurley. The ceremony was performed at 9 o'clock, in St. James' Roman Catholic church, Wabash avenue and Twenty-ninth street, by the Rev. Thomas F. Galligan of St. Patrick's church. Only the family and a few close friends were present, numbering in all about fifty. Miss Charlotte Plamondon, a cousin of the bride, attended as maid of honor, and Mr. Alfred Amberg, a brother, was best man. Mr. Theodore Amberg, a cousin, was the only usher.

The bride's gown was of Valenciennes lace, and over the dainty affair the filmy tulle veil hung in soft folds to the floor. It was caught with pearl pins. A shower bouquet of white sweet peas was carried. Miss Plamondon's gown was of yellow chiffon and lace, and she wore a large hat to correspond.

After the ceremony a wedding breakfast was served at the family residence, the small tables being decorated with white sweet peas, the color scheme throughout being green and white. Mr. and Mrs. Hurley left in the afternoon for New York, and will sail tomorrow for Europe, to be gone two months or longer. On their return they probably will go to Wheaton for a short time before taking up their residence on the north side. Mr. Hurley now occupies an apartment at 10 Astor street, where it is quite likely they will reside.

Mr. and Mrs. Arthur Dixon, who are at their summer residence at Oconomowoc, will have a few guests over the week end festivities at the lake, among them Mr. and Mrs. Stanley Woodworth and Mr. and Mrs. W. B. Martin.

Mrs. Sydney Williams and her daughter, Miss Catherine Williams, who have been at the Onwentsia club ever since their return from Washington early in the season, have gone for a lake trip to Mackinac and other northern points. They will be gone some time.

Mr. and Mrs. J. J. Charles and children and Mr. R. J. Bassett of Chicago are recent arrivals at the Mount Pleasant, Bretton Woods, N. H., as are also Mr. and Mrs. J. A. Gauger, Mr. and Mrs. A. E. Crowley, and Mr. Edward Cox. Bretton Woods is in the heart of the White Mountains, and a popular resort to which many Chicagoans go each summer.

Miss Elizabeth Mix, 3633 Grand boulevard, will leave today for Detroit, to be the guest of Mrs. C. G. Ferris.

Miss Editha White of Mayfair, who has been visiting relatives at Lake Charles, La., for several months, is expected to return to Chicago Aug. 9.

Mr. and Mrs. Daniel J. Avery, 410 North Central avenue, Austin, announce the marriage of their daughter, Miss Katherine L. Avery, to Mr. Henry F. Backus. The ceremony took place last evening at 8 p. m., only the immediate relatives being present. Mr. and Mrs. Backus will be at home after Sept. 1, at 410 North Central avenue.

CHICAGO GIRL DESIGNS SHAFT.

Nellie V. Walker Is Selected to Execute Monument to W. S. Stratton of Colorado.

Miss Nellie V. Walker, 173 East Fifty-first street, has been chosen to execute the monument to the late W. S. Stratton, the owner of the famous Independence mine at Colorado Springs, Col. Miss Walker was in Colorado Springs at the time of Mr. Stratton's death, Sept. 14, 1902, and was invited to make a death mask of him. The piece, which is now in the possession of Mr. Stratton's sister, Mrs. Virginia Cobb, was so satisfactory that the executors of the estate opened negotiations with Miss Walker for a suitable monument.

The shaft is to be a hugh block of Westerly, R. I., granite, which is a light gray stone of fine texture, and will cost $5,000. The face of the stone is rough, from which figures emerge slightly, their details being lost in the mass. These represent Charity in the act of holding out helping hands to the downcast. The work will be done in Chicago, and will consume about a year.

Miss Walker was born in Red Oak, Ia., Dec. 8, 1874, but was reared in Moulton, Ia. She came to the Chicago Art institute on Jan. 1, 1900, and has been working in sculpture under Lorado Taft and C. J. Mulligan. For a year she was student instructor, and for the last two years has been a regular instructor.

Miss Walker made a bust of Gov. Cummins of Iowa last year which was much commented on in the state. It was exhibited at the Art Institute here in February, 1904.

SUDDENLY LEAVES HER FLOCK.

"Shepherdess" of Church of Scientific Christianity Believed to Have Gone to Australia.

Believing in the good faith of Mrs. Mabel A. Jackman, their "Shepherdess of Paradise," members of the Church of Scientific Christianity are awaiting patiently her return to the flock which she mysteriously left two weeks ago.

"If she has taken any of the organization's funds," an officer of the society said yesterday, "she will bring them back tenfold. We think she has gone to Australia to interest a millionaire sheep rancher in our enterprise. She has received letters from him, and he wants to let her have $100,000."

Although she departed with her husband without the formality of saying good-by, her followers believe she will come back to them. Meanwhile the church will be maintained in the edifice at Thirty-seventh street and Indiana avenue. Several members of the flock reside at the society's headquarters, 3538 Indiana avenue.

Vacation Trips on Lake Superior.

Lake Superior offers many attractive vacation trips.

Duluth, Isle Royale, Port Arthur, Fort Williams, and many other points of interest are best reached via the Chicago, Milwaukee and St. Paul Railway in connection with steamboats from Houghton or Hancock.

Solid through train to copper country with standard sleeper and dining car leaves Chicago 10:30 p. m.

Tickets, 95 Adams street.

The August Scribner's Fiction Number

8 Representative Short Stories

PATSIE ODDIE'S BLACK NIGHT — By James B. Connolly
THE EMBLEM OF HOME — By Eleanor Stuart (Illustrated by F. W. Taylor)
EXIT THE PRINCE — By Carter Goodloe (Illustrated by Alonzo Kimball)
THE GOOD-TICKET — By Lucia Chamberlain (Illustrated by May Wilson Preston)
A PILGRIM IN BEULAH — By Georg Schock
DAN CONROY'S TRIUMPH — By Edward W. Townsend, Author of "Chimmie Fadden" (Illustrated by Thurston Oakley)
A SECOND-HAND PARADISE — By Mary Bronson Hartt (Illustrated by A. I. Keller)
THE SNYDER COUNTY GOLD-STRIKE — By Nelson Lloyd (Illustrated by F. C. Ransom)

AN ILLUSTRATED ARTICLE By RICHARD HARDING DAVIS
The Passing of San Juan Hill

The Fruits of Japan's Victory By Thomas F. Millard

Edith Wharton's great serial The House of Mirth

OTHER ARTICLES AND POEMS

Illustrations in color by Maxfield Parrish, Alonzo Kimball, A. I. Keller, Sarah S. Stilwell, and a colored cover designed by Walter Appleton Clark.

The publishers of Scribner's Magazine offer a liberal cash commission for earnest and efficient work in securing new subscribers. - - - - Write for terms.

On All Newsstands 25c. a number $3.00 a Year

Compartment sleeping cars on the Burlington's Twin City Limited afford the same privacy as your own home. Electric lights in every berth. You will find the service up to Burlington standard—and there's nothing better.

This Limited flyer, electric-lighted throughout, leaves Chicago 6:30 each evening, arrives at St. Paul and Minneapolis next morning.

Burlington Route

Tickets 211 Clark Street, Chicago. 'Phone, Central 2117. F. E. BELL, City Passenger Agent.

1123

EDUCATIONAL.

Your boy's life in boarding school is the most important period of his life. Be sure of the school if you want to be sure of the boy.

We take boys from 8 to 17 years old (the little fellows are entirely separated from the older boys), and develop the good—moral, mental and physical—that's in them; the best way to eliminate the bad. There is always some bad even in a good boy; we don't take the really bad ones. This method is different from adding so much learning and sending the boy home as he came, plus the learning; the difference is often the difference between a developed success and a smart failure.

The boy gets some military training. We have turned out Rhodes scholarship winners. Our catalogue will interest you if you have a boy. Let us send you a copy.

Racine College Grammar School
Established fifty-three years. Racine, Wis.

The Frances Shimer Academy
Of the University of Chicago
A Home School for Girls and Young Women. New Dormitory and Gymnasium. College preparation. Moderate rates. Beautiful, healthful location, 3 hours west of Chicago. Music, Art, Domestic Science, Physical Culture, Golf. Emil Liebling, visiting Director in Piano. 53d year opens Sept. 19th. Office hours Wednesdays, 10-12 M. 2-4 P. M. Room 706, Fine Arts Bldg., Chicago. Tel. Harrison 124.
Rev. WM. P. McKEE, Dean, Mt. Carroll, Ill

ILLINOIS COLLEGE of LAW
Both day and evening courses leading to LL. B. degree. Entire building occupied by School. Summer School now in session. Regular School year begins Sept. 5th. Address Secretary, 301 E. Erie St.

EDUCATIONAL.

St. Johns Military Academy
Delafield, Wisconsin
"The American Rugby"
Situated in the famous Waukesha County Lake Region. For Catalogues, etc., address
DR. S. T. SMYTHE, President,
Delafield, (Waukesha Co.) Wis.

HOWE MILITARY SCHOOL.
One of the most successful preparatory schools in the vicinity of Chicago. Superior advantages for a limited number of well-bred boys. Separate School for little boys. Before deciding write for illustrated circulars.
REV. J. H. McKENZIE, Rector, LIMA, IND.

THE STARRETT SCHOOL FOR GIRLS
(Co-operative with the University of Chicago)
Mrs. HELEN EKIN STARRETT, PRINCIPAL
4703 Vincennes-av., Chicago. Tel. Drexel 10071.
College preparatory and finishing school. Spacious colonial home; 2 acres of lawn; 10 resident, 125 day pupils. Certificate admits to University of Chicago and Eastern Colleges. Music, Art, Physical Culture. Opens September 20. Circulars.

STEVAN SCHOOL.
Boarding and Day School for Young Ladies and Children.
4313 DREXEL BOULEVARD, CHICAGO.
16th Year. Mrs. Luella M. Wilson, Principal.

COLUMBIA SCHOOL OF MUSIC
KIMBALL HALL, CHICAGO.
Fall Term, Sept. 11. Send for Catalog.

GREGG SCHOOL
GREGG SHORTHAND, TOUCH TYPEWRITING, ACTUAL BUSINESS PRACTICE. Send for booklet. 151 WABASH-AV. 3750 Central.

EDUCATIONAL.

CULVER Military Academy
CULVER, IND.

Culver is famous for the excellence of its military training and for the thoroughness of its scholastic work. It offers many valuable features unobtainable elsewhere.

For handsome, illustrated catalogue, address
Box 7,
Culver Military Academy,
Culver, Ind.

LEARN TELEGRAPHY and R. R. ACCOUNTING
$50 to $100 per month salary assured our graduates under bond. You don't pay us until you have a position. Largest system of telegraph schools in America. Endorsed by all railway officials. OPERATORS ALWAYS IN DEMAND. Ladies also admitted. Write for catalogue.
MORSE SCHOOL OF TELEGRAPHY,
Cincinnati, O.; Buffalo, N. Y.; Atlanta, Ga.; La Crosse, Wis.; Texarkana, Tex.; San Francisco, Cal.

ST. VIATEUR'S COLLEGE,
KANKAKEE, ILL.
Beautifully located, 56 miles from Chicago. Thorough courses in Classics, Letters, Science, Business, Philosophy and Theology. Military Training Free. Catalogue sent upon application to
Very Rev. M. J. MARSILE, C. S. V., President.

NORTHWESTERN MILITARY ACADEMY
A preparatory school for boys, combined with a moral, social, and physical training that thoughtful parents should not fail to investigate. Catalogue will interest you.
H. P. DAVIDSON, A. M., Pres., Highland Park, Illinois.

Girton School for Girls
Located in the most beautiful suburb of Chicago. College, Preparatory, General, and Special Courses. Music, Art, Elocution. Physical Training and Out-of-Door Sports. Certificate admits to Smith, Vassar, Wellesley and other colleges. For illustrated Year Book address
FRANCIS KING COOKE, Principal, Box 30, Winnetka, Illinois.

MONTICELLO Ideal school for young women and girls. 68th Year begins Sept. 28. Faculty of Specialists in charge of Departments for English, Classic and Continental Languages, Science, Music, Art, etc. Fine Gymnasium. Beautiful Campus. Tennis Courts, Golf Links, Basket Ball Field. Apply early; 60 applicants on waiting list last year. MISS H. N. HASKELL, Principal -- GODFREY, ILL. **SEMINARY**

Evanston Classical School
A Day and Boarding School for Girls.
Thorough preparation for Eastern colleges. Elective courses for those who do not wish to enter college. The faculty consists of college women of experience.
Address MRS. ALICE C. GOVE, Principal, 625 University Place, Evanston, Ill.

CHICAGO LAW SCHOOL.
Judge Richard S. Tuthill, Pres.: Horatio L. Wait, Dean. Evening sessions; instruction by lectures, cases and text books. Catalogue. Address RICHARD F. TOBIAS, Reg., 109 Randolph-st.

WATERMAN HALL,
SYCAMORE, ILL.
A well established school for sixty girls. Preparatory, Academic, College Preparatory, and Special courses. Address
REV. B. F. FLEETWOOD, D. D., Rector.

WENTWORTH
MILITARY ACADEMY
Oldest and largest in Middle West.
LEXINGTON, MO.

KENWOOD INSTITUTE, 40 E. 47th-st. An Affiliated Academy of University of Chicago. Boarding and Day School for Girls. Boys entered in Kindergarten and Primary Departments. Send for Catalogue No. 3. Telephone 737 Oakland.
STELLA DYER LORING, ISABEL C. BUCKINGHAM, } Principals.

Edgeworth Boarding & Day School For Girls The 43d Year Begins Sept. 28th. Mrs. H. P. Lefebvre, Miss E. D. Huntley } Principals.
122 and 124 W. Franklin Street, Baltimore, Md.

TODD SEMINARY
FOR BOYS. 58th Year. An ideal school for young Boys. Near Chicago. Send for prospectus.
NOBLE HILL, Prin. Woodstock, Ill.

ST. MARY'S NOTRE DAME, IND. 50 Years Old. Two hours from Chicago. One of the best equipped schools for Young Ladies. Fine Gymnasium. Address Directress, St. Mary's, Notre Dame, Ind.

Your girl's life at school should be made up of something more than "book-learning" and school culture. My school does much more. Free Booklet gives particulars. KATE BYAM MARTIN, Principal, Ascham Hall, Kenwood, Chicago.

SUMMER SCHOOL AND CAMP.
ROCK RIVER MILITARY ACADEMY, Dixon, Ill. Send for full particulars. Terms $30 per month. Address Head Master.

FOR CIVIL SERVICE COURSES
THE BALFOUR JOHNSTONE SCHOOL, 1017 SCHILLER BLDG., CHICAGO.

EDUCATIONAL.

FOR BOYS
Morgan Park Academy
of the University of Chicago.
The fact that it is a department of this University guarantees completeness of equipment and exceptional educational opportunity. Its situation outside the city is most favorable. Thorough preparation for all colleges and technical schools. Both careful supervision and individual attention are assured by the large number of teachers living in the halls with the pupils.
Fall term begins Sept. 19th.
For illustrated catalogue address,
Franklin W. Johnson, Principal,
Morgan Park, Ill.

LAKE FOREST SCHOOL FOR BOYS
Thorough Preparation for College or University. Physical training; athletic sports delightful. By recent System groups of boys live in several homes, with modern comforts thoroughly sanitary; under direction of a Master. The faculty is selected with great care, the teaching Thorough. Courses the most attractive to boys. Certificate of Character and Scholarship required. Catalogue upon application.
JOSEPH CURTIS SLOANE, Head Master, Box 156, Lake Forest, Ill.

SUMMER RESORTS.
WESTERN.

THE BUCKINGHAM
Forest Park & King's Highway, St. Louis, Mo.
A SELECT FAMILY AND TRANSIENT HOTEL. A Summer Resort within 20 minutes' ride of all the theater, business and shopping districts. Take Laclede electric cars that pass the Union Station. Only 15 minutes' ride to the hotel. Attractive rates made for the summer.
E. C. DYER, Manager.

SPRING LAKE HOTEL
SPRING LAKE, MICH.
Located on the east shore of Lake Michigan. One mile from Grand Haven. Reached from Chicago by the Goodrich Line Steamers and Pere Marquette R. R. Only 14 hours from St. Louis. A Summer Resort delightfully located and well conducted. For rates and other information address
MANAGER, Spring Lake, or E. C. DYER, The Buckingham.

Fountain Spring House
WAUKESHA, WISCONSIN.
A delightful summer resort hotel, 2½ hours' ride from Chicago. Solidly constructed of stone and brick—all modern conveniences—fine golf, tennis and all out-door sports free to guests. Splendid orchestra—table and service of the highest class. The Famous Fountain Springs part of the hotel property.
J. C. WALKER, Manager.

WAUKESHA
offers unequaled advantages to Chicago Business Men and their families. Elegant hotels, beautiful parks with music, delightful drives and life giving waters at your service. 40 trains daily from Chicago. Two and one-half hours' ride. You want to know about it. Write for booklet.
W. R. FRAME, Secretary, care National Bank. Waukesha, Wis.

GREEN LAKE, WIS.
SHERWOOD FOREST HOUSE.
AND COTTAGES.
Open for the Season.
NEW OWNER. Largest and best equipped hotel on the lake. Cuisine perfect. 1,500 ft. 16 ft. verandas. Own vegetables, Jersey milk, cream, butter and eggs. Bathing, boating and fishing.
Daily bus to golf grounds. $12 to $18 per week. Write for booklet.
George Wilson, Prop., Dartford, Wis.

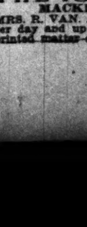

EASTMAN SPRINGS | Benton Harbor, Mich., for health. Park—30 acres. Hotels, cottages, baths. Take electric cars. Finest mineral waters; strongest natural lithia waters, medicinal qualities unequaled; cool and quiet. $8 to $10 per week. For information regarding hotel address MRS. J. R. SHEPARD. Address inquiries regarding waters to W. HAROLD WOODRUFF, Benton Harbor, Mich.

MUSCALLONGE GALORE
PINE CONE CAMP.
The best fishing and hunting resort in the Northwest. Three separate chains of over 40 lakes. In the Great Manitrap Valley, Lake Itasca Region. Rustic Log Cabins, well furnished, safe, dry "Klinker" Boats. Reasonable rates always. Bus meets all trains. Write me for further particulars.
C. L. THOMAS, Prop., Dorset, Hubbard Co., Minn.

MAPLE VILLA
FRUIT FARM AND RESORT
So. Haven, Mich. F. C. Taylor, Prop.
Two miles north of city; first bus free. 80 rods from lake. Fine bathing. Can accommodate 100. Lots of shade. Ample grounds for outdoor sports. Finest table in Michigan. Dancing and reception halls. Write for particulars.

FOR REST AND QUIET RECREATION
THE ELKHORN HOTEL
ELKHORN, WIS.
First-class hotel; rural surroundings; fine driving country; all gravel roads; located between Lauderdale, Delavan and Geneva Lakes. For rates write to GEO. H. AMOS, Prop.

HOTEL GLENWOOD, Located on LAKE GENEVA.
Open for the season. MARSHALL BROS., Props.
P. O. Fontana, Wis.

"BEACHMONT." DOUGLAS, MICH.
Bathing, boating, fishing, tennis. Plenty fruit, milk, eggs raised on our own farm. Rates $7 per week. Booklet. W. C. McVEA.

CHARLEVOIX INN, MICH.,
Offers more than any other resort advertises. Address EGBERT T. OSBORN, Proprietor.

DOUGLAS HOUSE,
DOUGLAS, MICH. Rates $7 or $1.50 per day. Overlooking Kalamazoo lake and river. Near steamboat landing.
J. H. KIBBY, Prop.

PINE POINT SUMMER RESORT, ELKHART LAKE, WISCONSIN.
The finest resort in the Northwest. Fine bathing and boating. Excellent playgrounds for children. Send for booklet. Diefenthaler & Stark, Props.

SACRED HEART SANITARIUM,
MILWAUKEE, WIS., offers lowest rates and best equipment of any sanitarium in America. Write for booklet.

THE TOBY INN, on Lake Marie, Antioch, Ill. Bathing beach unexcelled. Good bathing and fishing. FIRST-CLASS TABLE. Special rates to families. Take Wisconsin Central. A. TOBIASON.

THE ISLAND HOUSE.
MACKINAC ISLAND, MICH.
MRS. R. VAN A. WEBSTER, Prop. Rates $2.50 per day and up; special weekly rates; descriptive printed matter on application.

SUMMER RESORTS.
WESTERN.

RESORT INFORMATION

THE CHICAGO TRIBUNE will keep constantly on hand a large supply of literature concerning resorts advertised in its columns; also time cards, special rates, and other printed matter of interest to resorters.

Special information regarding particular resorts, distance from Chicago, rates and transportation, will be furnished on request.

Inquiries may be made by mail, stating as fully as possible location and nature of resort about which information is desired. Address:
BUREAU OF TRAVEL AND RESORTS.
Or circular matter may be obtained by calling at
ROOM 542, TRIBUNE BUILDING.

SUMMER RESORTS.
WESTERN.

On Lake Michigan and Sheridan Drive
Ideal for rest and all out-of-door recreations.
Thirty-five minutes' ride on Chicago & Northwestern Ry.

North Shore Health Resort
WINNETKA, ILL.
Modern European equipment, diet and care for the successful treatment of
CHRONIC RHEUMATISM
NERVOUSNESS
DIGESTIVE DISORDERS
DIABETES
HEART DISEASE
INSPECTION INVITED. WRITE FOR BOOKLET.

FOX LAKE, ILL. HOWARD'S MINEOLA.

An attractive resort 40 miles from Chicago via C. M. & St. Paul from Union Station to Fox Lake Station. Fishing, Boating, Sailing, Bowling Alley, Pool. Dancing every evening. More attractions than are usually found at resorts. All outside rooms. Livery and train service. Terms reasonable. Phone 202 Fox Lake.
ED. C. HOWARD, Prop.

Chicago Beach Hotel.
American and European Plan.
51st-Blvd. and Lake Shore. Chicago.
Out of the city, yet within ten minutes of it. Has 1,000 feet of broad verandas; 450 handsomely furnished outside rooms with a lake view; 220 private baths. Automobilists and other guests should visit
New European Dining Room
overlooking Garden, Beach and Lake, where they will find perfect service & receive every attention.

HOME OF SUMMER BREEZES
VILLA GIFFORD.
On the line of the C. M. & St. Paul R. R.
Nature's Beauty Spot, Oconomowoc Lake, Wis.
Fishing, Boating, Bathing; one minute's walk from Clifford's Station. 2 hours' ride from Chicago. Finest location in the Land o' Lakes. 47 in number. The best resort Hotel for families with children in Wisconsin. Modern Cuisine and efficient table service. Rates $2.50 and $3.00 per day; $12.50 and $17.50 per week. Now open 60th year. H. S. CLIFFORD, Prop., Gifford Station, Oconomowoc, Wis.

AVERY BEACH HOTEL
SOUTH HAVEN, MICH.
Now open under new and liberal management. Capacity, 500. Four hours from Chicago, five boats daily. Six acres of park. Improved service and cuisine. First class restaurant. Musical concerts. Send for booklet. J. H. STRONG.

THE SYLVAN, OAKWOOD, GREEN LAKE, WISCONSIN.
The spot to spend these hot days; the coolest lake in the state; cool lake breezes every day; golf, music, etc., etc. More popular than ever. A select patronage of the best people. Address
T. D. STONE, Dartford, Wis.

SANDY BEACH HOTEL
Situated on beautiful spring-fed Diamond Lake, the prettiest and purest water in Michigan. Superb sloping, sand bathing beach; new house, fine boating and fishing. No mosquitoes. Under new management; accommodations and cuisine first-class. Boats and bathing suits free. Rates, $1.50 per day, $7.00 per week. Mich. Cent. trains to Sandy Beach station. H. O. BALDWIN, Mgr., Cassopolis, Mich.

BEAUTIFUL WAWASEE LAKE
100 Miles from Chicago on B. & O.
Largest and highest lake in Indiana. The Wawasee Inn now open. Write for booklet.
CLINTON G. WIGGINS, Manager, Wawasee, Ind.

WESTMEATH, MUSKEGON, MICH.
A family resort on Bear and Muskegon Lakes. Fishing fine. Spring and artesian water. Rates, $10. Family rates. J. G. JACKSON, M. D.

EASTERN.

THE LARGEST AND FINEST LOCATED
ROYAL PALACE HOTEL,
ATLANTIC CITY, N. J.
Directly on the beach front, with 300 large, cool rooms, commanding an ocean view. Fresh and sea water in all private and public baths. The most extensive porches of any resort hotel. Orchestra. Casino, with tempered sea water swimming baths, bowling, and all other amusements connected with hotel. Special July and season rates.
LYMAN MAY, MANAGER.
CHAS. B. PRETTYMAN, Owner and Prop.

THE FAMOUS
STOCKTON HOTEL,
Cape May—N. J. Center of social life and gayety. New Cafe. Palm Room and Amusement Hall. Victor Johnson's Full Orchestra.

CONGRESS HALL
Facing the sea. Quiet, refined, elegant, homelike. Guests have privilege of all Stockton hops and amusements free. Rates, both houses, $4 to $20 per week; $2.50 to $5.00 per day. Special rates on application. H. M. CAKE.

HOTEL EARLINGTON
RICHFIELD SPRINGS N. Y.
NOW OPEN UNDER NEW MANAGEMENT.
O. DeWITT, Lessee.
FORMERLY OF 1,000 ISLAND HOUSE.

BLOCK ISLAND, R. I.
THE SPRING HOUSE
Splendid location, all ocean view, continuous cool breezes. Orchestra, dancing, tennis, bathing. Booklet. E. S. MITCHELL, Prop.

Virginia Hotel
Rush and Ohio Sts., CHICAGO
European plan. 400 rooms.
Transient and permanent.
Special Rates for Summer
Long known as the home of Chicago's best people. Ten minutes' walk to theatres and shopping center. Winter reservations now being made.
GEORGE W. REYNOLDS, Prop.

PHANTOM LAKE INN
WAUKESHA COUNTY, WIS.
The popular family resort. Coolest location. 1,800 ft. 12 foot verandas. 20 acre beautiful woods. Large rooms. Fine fishing, bathing, boating, tennis. Semi-weekly dances. 55 miles on Wisconsin Central R. R. Rates, $9 to $12. Send for booklet.
H. W. DIETRICH, Prop., P. O., Mukwonago, Wis.

The Pennoyer
Established 1880
Kenosha, Wis., between Chicago and Milwaukee on the North Western R. R. Finest Health Resort and Sanitarium on Lake Michigan. Beautiful environment—a mile of lake shore. For illustrated prospectus address
Mrs. Pennoyer & Adams, Managers.

LUDINGTON, MICH.
The Resort City.
Ten large hotels; surroundings, accommodations and prices suited to all classes of persons. Encampment M. N. G. August 8-18. Address
E. D. WEIMER, 510 Ludington-av.

Waukazoo Inn on Macatawa Bay, Holland, Michigan
Rates $8 to $10 per week. Grounds consist of 600 acres of natural forest. Finely wooded lots for sale, prices from $100 to $1,000. Transportation: Graham & Morton boats or Pere Marquette R. R. Address
J. C. EVERETT, 126 Clark St., Chicago.

LAKESIDE HOTEL
SOUTH HAVEN, MICH.
Everything of the best. Fine private beach. Four regulation bowling alleys. All modern conveniences. Cottages in connection. Rates $7 to $10 per week. Write for booklet. J. T. DEWEY.

Cold Springs Resort The resort that makes SOUTH HAVEN FAMOUS.
E. L. HEALD, Proprietor.

HOTEL MACATAWA
OPEN JUNE 1. An ideal summer resort on Lake Michigan; fine boating, fishing and bathing; daily boats via Graham & Morton Line. For rates or further information, address
M. A. RYDER, Macatawa, Mich.

McEWAN'S FRUIT FARM RESORT,
on St. Joe River. Boating, bathing, fishing, good table, baths, shade, fine grounds, plenty of home grown fruits, vegetables, milk, butter, and eggs. Rates $7 per week. Box 444 St. Joseph, Mich.

PROSPECT POINT MANOR
SPRING LAKE, MICH.
Now open; every pleasure and comfort; half mile lake frontage, among the health-giving pines.
BEALE BROS., Props.

IDLE HOUR BEACH,
South Haven, Mich.
Table unsurpassed. Rates $7 and $8 per week.
C. W. CARROLL, Mgr.

THE ENCHANTED SUMMER LAND.
DEVIL'S LAKE, WIS.
LAKE VIEW HOTEL AND COTTAGES; cool, healthful, comfortable. Address E. T. HOPKINS.

BELVEDERE BEACH, South Haven, Michigan.
The famous North Shore Resort. Lots of shade and cool breezes. Excellent table. Rates $1.50 per day, $7 to $10 per week. R. A. HISTED.

PINEY RIDGE HOTEL, Hamlin Lake, Ludington, Mich
Fine Fishing, Boating and Bathing.
Boats daily from Chicago. Reasonable rates. Write for booklet.

THE STERLINGWORTH
LAUDERDALE LAKES, WIS., NOW OPEN.
Finest of Fishing, Bathing and Boating. For rates apply to W. A. SHARP, Prop.

BLUFF LODGE, Lake Bluff, Ill.
The coolest place on the North Shore. Excellent Table and reasonable rates.

WILLOW BEACH HOTEL,
SOUTH HAVEN, MICH. Beautiful surroundings. Fine bathing, boating and fishing. Modern comforts. Write for rates. WM. H. MACKEY, Prop.

MESSENGER SHORE, Devil's Lake, Wis.
On C. & N. W. Ry., on west shore of lake; good fishing and bathing; large, shady grounds; home cooking; reasonable rates. Send for circular.
MRS. O. M. MESSENGER, Devil's Lake, Wis.

PADDOCK'S BLUFF LAKE RESORT.
Beautifully situated on a high bluff overlooking picturesque Bluff Lake. 15 minutes' drive from Antioch, Ill., via Wisconsin Central Railway.
L. A. PADDOCK, Prop.

MARBLE HOTEL, Long Lake, Ill.
On C. M. & St. P. 1 hr. from Chicago. Black bass and pickerel abundant. Fine board, beautiful scenery. Parties of five $5 per week. Per day, $1.50.
E. E. SUMMERS, Windmere, Ill.

EXCURSION and TRAVEL.

ROUTE SELECTED BY JAPANESE GOVERNMENT FOR CONVEYING JAPANESE PEACE ENVOYS TO UNITED STATES.

S. S. MINNESOTA
SAILING FROM SEATTLE AUGUST 19th.
FOR
JAPAN, CHINA, HONGKONG,
GREAT NORTHERN STEAMSHIP COMPANY
OPERATING THE NEW TWIN SCREW STEAMERS
"MINNESOTA" (Length 630 feet.) "DAKOTA" (Beam 73 ft. 6 in.)
THE FIRST CLASS CABIN ACCOMMODATIONS ARE ALL OUTSIDE ROOMS AND SITUATED AMIDSHIP, WHICH INSURES PASSENGERS PLENTY OF LIGHT AND FRESH AIR. NO CROWDING—LARGE AND LOFTY STATEROOMS.
FOR FULL INFORMATION APPLY TO ANY RAILROAD AGENT OR TO
H. A. CHERRIER, 220 S. Clark-st. Chicago, Ill.
C. A. MATTHEWS, 208 S. Clark-st. Chicago, Ill.
W. W. KING, General Passenger Agent, Seattle, Wash.
C. G. BURNHAM, General Agent, 209 Adams-st., Chicago, Ill.

OUR SYSTEM OF TOURS TO
YELLOWSTONE PARK
ALASKA
and the
CANADIAN ROCKIES
Complete in every detail; providing every comfort with elegant hotels and beautiful drives; is just the way for the busy man to travel. Program on request. "200 Little Trips," our book of lake and rail 2 to 30 days individual trips, is now ready.
RAYMOND & WHITCOMB COMPANY,
133 E. Jackson Blvd.

INDEX TO CLASSIFIED ADVERTISEMENTS

AUTOMOBILES	Col. 2, page 9
AUCTION SALES	Col. 2, page 9
ACCOUNTANTS	Col. 2, page 9
BUSINESS PERSONAL	Col. 3, page 8
BOARD AND LODGING	Col. 2, page 9
" " "	Col. 3, page 9
BUSINESS CARDS	Col. 4, page 9
BUSINESS CHANCES	Col. 4, page 9
BUILDING MATERIAL	Col. 4, page 9
BICYCLES	Col. 4, page 9
BILLIARD TABLES, ETC.	Col. 4, page 9
BOATS, YACHTS, ETC.	Col. 4, page 9
CANDIES	Col. 5, page 9
CASTOFF CLOTHING	Col. 5, page 9
CLAIRVOYANTS	Col. 5, page 9
CLEANERS, DYERS, ETC.	Col. 5, page 9
CLOTHING, FURS, ETC.	Col. 5, page 9
COWS, BIRDS, DOGS, ETC.	Col. 5, page 9
DRESSMAKING AND MILLINERY	Col. 5, page 9
DETECTIVE AGENCIES	Col. 5, page 9
DANCING SCHOOLS	Col. 5, page 9
EXCURSIONS AND TRAVEL	Col. 5, page 9
FUNERAL TRAINS	Col. 2, page 8
FINANCIAL	Col. 5, page 9
FOR SALE	Col. 5, page 9
HELP WANTED—MALE	Col. 5, page 9
" "	Col. 6, page 8
" "	Col. 7, page 8
" "	Col. 1, page 9
HELP WANTED—FEMALE	Col. 1, page 9
" "	Col. 2, page 9
HOUSEHOLD GOODS	Col. 5, page 9
HORSES AND CARRIAGES	Col. 5, page 9
" "	Col. 6, page 9
INSURANCE	Col. 6, page 9
INSTRUCTION	Col. 6, page 9
LOST AND FOUND	Col. 3, page 8
LAWYERS	Col. 6, page 9
LEGAL NOTICES	Col. 6, page 9
LIFE INSURANCE LOANS	Col. 6, page 9
LEASEHOLDS	Col. 6, page 9
MUSICAL INSTRUMENTS	Col. 6, page 9
" "	Col. 7, page 9
MINES AND MINING	Col. 7, page 9
MACHINERY	Col. 6, page 9
MEDICAL AND HOSPITALS	Col. 1, page 10
MONUMENTS	Col. 2, page 8
MISCELLANEOUS	Col. 1, page 10
OFFICE SUPPLIES	Col. 1, page 10
OPTICIANS	Col. 1, page 10
PERSONAL	Col. 3, page 8
PERSONAL PROPERTY LOANS	Col. 1, page 10
PATENTS—PATENT ATTORNEYS	Col. 1, page 10
PHOTOGRAPHY	Col. 1, page 10
PARTNERS WANTED	Col. 2, page 10
PICTURES, FRAMES, ETC.	Col. 1, page 10
PENSIONS	Col. 2, page 10
PRINTING	Col. 1, page 10
POSTAGE STAMPS, COINS, ETC.	Col. 1, page 10
REAL ESTATE—CITY	Col. 2, page 10
REAL ESTATE—SOUTH SIDE	Col. 2, page 10
REAL ESTATE—S. W. SIDE	Col. 2, page 10
REAL ESTATE—WEST SIDE	Col. 2, page 10
REAL ESTATE—NORTH SIDE	Col. 2, page 10
REAL ESTATE—N. W. SIDE	Col. 2, page 10
REAL ESTATE—MFG. PROPERTY	Col. 2, page 10
REAL ESTATE—SUBURBAN	Col. 2, page 10
" "	Col. 3, page 10
REAL ESTATE—FARM LANDS	Col. 3, page 10
REAL ESTATE—COUNTRY	Col. 3, page 10
REAL ESTATE—FRUIT LANDS	Col. 3, page 10
REAL ESTATE WANTED	Col. 3, page 10
REAL ESTATE TO EXCHANGE	Col. 3, page 10
REAL ESTATE LOANS	Col. 3, page 10
" "	Col. 4, page 10
RAILROAD TIME TABLES	Col. 7, page 10
" "	Col. 1, page 11
" "	Col. 2, page 11
SITUATIONS—MALE	Col. 3, page 8
" "	Col. 4, page 8
" "	Col. 5, page 8
SITUATIONS—FEMALE	Col. 5, page 8
STORE AND OFFICE FIXTURES	Col. 6, page 10
SEWING MACHINES	Col. 5, page 10
SAFES	Col. 5, page 10
SCALES	Col. 5, page 10
STOCKS AND BONDS	Col. 5, page 10
STUTTERING AND STAMMERING	Col. 5, page 10
STEAMSHIP LINES	Col. 6, page 10
TO RENT—HOUSES	Col. 7, page 10
TO RENT—ROOMS	Col. 4, page 10
" "	Col. 3, page 9
TO RENT—FLATS	Col. 4, page 9
" "	Col. 4, page 10
TO RENT—STORES	Col. 5, page 10
TO RENT—OFFICES, ETC.	Col. 5, page 10
TO RENT—BUILDINGS	Col. 5, page 10
TO RENT—MISCELLANEOUS	Col. 5, page 10
TO LEASE	Col. 6, page 10
TYPEWRITERS	Col. 6, page 10
TYPEWRITING	Col. 6, page 10
TAILORS' CUTTING SCHOOLS	Col. 6, page 10
TALKING MACHINES	Col. 6, page 10
TRUSSES, ETC.	Col. 6, page 10
WANTED—ROOMS	Col. 4, page 9
WANTED—HOUSES	Col. 4, page 9
WANTED—FLATS	Col. 5, page 10
WANTED—OFFICES, ETC.	Col. 5, page 10
WANTED—MISCELLANEOUS	Col. 5, page 10
WATCHES, JEWELRY, ETC.	Col. 6, page 10

DEATHS.

ABRAHAM—Stephen, husband of Lena. Funeral Wednesday at 2 p. m., 1313 Oak Park-av., to Concordia cemetery.

ANNENBERG—Diana, daughter of Moses L. and Sadie C. Funeral Tuesday, 10 a. m., 200 East 37th-st., to Oakwoods.

BARRETT—Eva, entered into rest July 27. Burial at Oakwoods from Ryan's funeral chapel, 4429 Cottage Grove-av., Tuesday morning at 10 o'clock.

BIANCO—Davis, son of Alturo and Attilia, July 22. Funeral 292 W. Harrison-st., Tuesday, 10 a. m., cars to Mount Carmel.

BLYTHE—Albert Francis, son of Mr. and Mrs. A. F. Funeral Tuesday at 1 p. m. 7221 Dobson-av., carriages to Mount Olivet.

CARLSON—Eric Gustave, son of C. J. Funeral Wednesday at 2 p. m. from Swedish Evangelical Lutheran Concordia church; interment at Graceland.

CASE—Capt. Charles M. Case, 64th Illinois, Co. K, July 22, in Milwaukee. Funeral at Waukegan Wednesday, July 26, at 3 p. m.

DARRAGH—Mary J., daughter of William J. and Annie. Funeral 978 W. 12th-st., Tuesday, to St. Charles Borromeo church, at 9 a. m., carriages to Mount Carmel.

DONOVAN—Mary E., wife of Daniel. Funeral Wednesday at 9:30 a. m., 346 N. Avers-av., Church of Our Lady of Angels, carriages to Calvary.

ENGER—Eva, July 25, 245 N. Morgan-st. Funeral from 177 Grand-av., Tuesday at 1 p. m., carriages to Mount Olive.

ENGLEHART—Eleanor, July 22, daughter of Frederick and Julia. Funeral 924 W. 50th-pl., Tuesday at 9 a. m., to Visitation church, carriages to Mount Olivet.

ERICKSON—Gerdia, nee Moen, beloved wife of Edw. Erickson, mother of Elmer and Margaret. Born Jan. 27, 1869, at Voss, Norway; died July 23, 11 a. m., at St. Joseph's hospital. Funeral Wednesday, July 26, at 1 p. m., from residence, 237 Webster-av. Services at Grace Lutheran church, corner Belden and Hamilton-court, thence to Mount Olive.

FULLER—Jack, son of Mr. and Mrs. A. E. Funeral Tuesday, July 25, at 1 o'clock, 1635 Grenshaw-st., by carriages to Forest Home.

GRAY—Joseph William, husband of Emma. Funeral Wednesday, 2 p. m., 266 Sedgwick-st.

GUBBINS—H. S., beloved husband of Elizabeth nee James, father of Lillian, Charles, and Henry. Funeral Wednesday, 2 p. m., from his late residence, 1039 Morse-av., Rogers Park, by train to Graceland. Services by Garden City lodge No. 141, A. F. & A. M.

HOLBROOK—Johanna Oliver, wife of Evans Holbrook, Sunday, July 23, at the residence, 252 E. 62d-st.

HULTMAN—Albert. Funeral Tuesday, 1 o'clock, 226 N. Clark-st., to Mount Olive cemetery.

JOHNSON—Georgina M., nee Jones, beloved wife of Charles G., July 22, 1905, daughter of Martha H. Jones and late Thomas Jones, sister of Sarah, Lucy, Mary, Francis, Thomas, and Abraham. 5340 Wentworth-av. Fort Dearborn chapter, O. E. S., No. 283, will conduct services at the house, 9:30 a. m. Funeral service at Grace Episcopal church, 11 a. m., July 25. Interment at Rosehill.

KELLY—Lawrence P., husband of Mary, 423 W. Taylor-st.

KEUER—Fred, July 22, husband of Caroline. Funeral Tuesday at 1 o'clock, 126 Howe-st., to St. Jacobi church, to Rosehill cemetery.

MAYER—Rosalie, wife of Peter H. Funeral 233 S. Francisco-av., Wednesday, at 1 p. m., by carriages to Forest Home.

McRAITH—W. F. M. McRaith, ex-officer, at the home of his sister, Green Bay, Wis., Sunday, July 23.

MELL—Lena, Sunday. Funeral July 26 at 1:30 p. m., 902 Milwaukee-av., to Rosehill cemetery.

METZENAUR—Josie, daughter of August and Tekla, July 23. Funeral 439 S. California-av., July 25, at 9:30; services at Our Lady of Sorrows church, at 10 a. m.

MILLER—Edward, Chicago, July 23, son of H. C. and Mary, Saturday. Funeral Tuesday at 1 p. m., 635 S. Washtenaw-av., to Concordia.

MURPHY—Annie, wife of Dennis J. Funeral Wednesday, 119 Honore-st., at 9:30 a. m., to St. Jarlath's church, carriages to Mount Carmel.

O'CONNELL—July 23, at 4527 Marshfield-av., James, son of the late Michael and Mary. Funeral Wednesday at 10 a. m., Church of St. Rose of Lima, cars to Mount Olivet.

OLSON—Rose E., wife of Ole Olson, Sunday. Funeral 1080 W. Superior-st., at 12 o'clock, to Oakridge.

OLSON—Ella Marian, child of Ole and Sophia. Funeral 169 N. Humboldt-st., Tuesday at 1 o'clock, carriages to Mount Olive.

POWERS—July 23, Eugene W., son of Joseph and Celia. Funeral 125 119th-pl., Wednesday at 9:30 a. m., to Holy Rosary church, by carriages to Mount Olivet.

PRIBORSKY—Edward, July 23, beloved husband of Clara Priborsky, nee Teutsch, aged 35 years. Funeral from his late residence, 172 Frankfort-st., Wednesday, July 26, at 12 m.; interment at Oakwoods.

PTACEK—Nettie, wife of Frank J. Funeral 2810 Wentworth-av., Tuesday at 9 a. m., to St. John's church, carriages to St. Adelbert.

SILORS—Hazel, daughter of Edgar and Lillian. Funeral Tuesday from 6444 Stony Island-av., cars to Mount Olivet.

WALTNER—Alice, wife of Joseph. Funeral Wednesday, 1 p. m., 277 Cleveland-av., carriages to Montrose.

WHITE—July 22, James, husband of Katie. Funeral Tuesday, 1 p. m., 5408 Loomis-st., carriages to Oakwoods.

FUNERAL TRAINS.

MOUNT HOPE CEMETERY FUNERAL TRAIN by Grand Trunk R. R. leaves Polk-st. depot [Polk and Dearborn-sts.] daily at 12 m.

OFFICIAL WEATHER FORECAST.

OFFICE OF CHIEF OF WEATHER BUREAU, Washington, D. C., July 24.—Forecast for Tuesday and Wednesday:

Illinois and Indiana—Fair Tuesday and Wednesday, warmer in north central portions Wednesday, light, variable winds.

Lower Michigan, Upper Michigan, and Wisconsin—Fair Tuesday and Wednesday, warmer Wednesday, light northwest winds.

North Dakota, South Dakota, and Nebraska—Fair and warmer Tuesday; Wednesday fair.

Iowa—Fair Tuesday and Wednesday, warmer Tuesday.

Minnesota—Fair Tuesday and Wednesday, warmer in west portion Tuesday, warmer Wednesday, light north winds, becoming south.

Place of observation. Time taken: July 24, 7 p. m.	Thermometer	Max. temp.	Direction of wind	Precipitation 24 hours	State of weather
Abilene	80	82	N.E.	.32	Clo'dy
Albany	68	70	S.	.74	Clo'dy
Alpena	64	64	N.W.	.02	Clear
Atlanta	72	84	S.W.	.17	Clo'dy
Amarillo	66	72	S.E.	.42	Clo'dy
Battleford	74	76	S.	....	Clear
Bismarck	70	72	N.E.	....	Clo'dy
Buffalo	66	68	W.	.01	Rain
Boston	68	70	S.	....	Clo'dy
Cairo	74	78	N.W.	....	Clo'dy
Calgary	62	70	N.E.	.10	Rain
Charlotte	78	80	S.W.	.16	Clo'dy
Cheyenne	76	78	S.E.	.12	Clear
Chicago	66	68	E.	Tr.	Clear
Cincinnati	72	78	N.W.	....	Clear
Cleveland	68	70	W.	....	Clo'dy
Concordia	78	82	S.E.	....	Fair
Davenport	70	72	N.	....	Fair
Denver	80	82	S.W.	....	Clear
Des Moines	72	74	N.W.	....	Clear
Detroit	66	72	N.W.	....	Clo'dy
Devils Lake	68	70	E.	....	Clear
Dodge	72	76	S.E.	.20	Clo'dy
Dubuque	66	68	N.	....	Clear
Duluth	62	70	N.	Tr.	Fair
El Paso	74	78	N.E.	.50	Clo'dy
Edmonton	60	74	E.	.08	Clo'dy
Escanaba	64	70	N.	.08	Clear
Galveston	82	88	S.E.	Tr.	Clo'dy
Grand Rapids	64	70	W.	Tr.	Clear
Green Bay	68	74	N.W.	....	Clo'dy
Havre	86	88	E.	.01	Clear
Helena	86	90	N.	....	Clo'dy
Huron	70	76	N.E.	....	Clear
Indianapolis	68	74	N.	....	Clear
Jacksonville	84	92	S.	....	Clear
Kansas City	76	78	N.	....	Clear
Lander	80	88	N.E.	Tr.	Clo'dy
Little Rock	80	84	N.E.	....	Fair
Los Angeles	74	80	W.	....	Clear
Madison	68	70	N.W.	....	Clear
Marquette	62	64	N.W.	.02	Clear
Memphis	78	84	N.	.26	Fair
Medicine Hat	76	84	N.W.	.06	Clo'dy
Milwaukee	70	74	N.W.	....	Fair
Minnedosa	66	72	Calm	....	Fair
Montgomery	76	88	S.	Tr.	Clo'dy
Montreal	62	74	S.W.	.28	Clo'dy
Moorhead	68	70	N.	....	Clear
Nashville	78	84	N.	.32	Fair
New Orleans	78	88	W.	.54	Clo'dy
New York City	74	78	S.W.	.04	Clo'dy
Norfolk	80	90	S.W.	....	Clo'dy
North Platte	70	74	S.	.04	Clo'dy
Oklahoma	76	76	N.E.	....	Clo'dy
Omaha	74	76	N.E.	....	Clear
Oswego	64	72	W.	.06	Clo'dy
Palestine	78	86	S.	.26	Clo'dy
Parkersburg	72	80	N.W.	....	Fair
Philadelphia	80	84	S.W.	.06	Clear
Pittsburg	70	76	N.W.	....	Clo'dy
Pueblo	80	86	N.W.	....	Clo'dy
Rapid City	72	78	S.E.	Tr.	Clo'dy
San Francisco	56	60	W.	....	Clo'dy
St. Louis	76	78	N.E.	....	Clear
St. Paul	66	68	W.	....	Clear
Salt Lake City	96	96	S.	....	Clear
San Antonio	84	92	E.	....	Clo'dy
San Diego	68	68	W.	....	Clear
Ste. Marie	56	62	N.W.	.14	Fair
Springfield, Ill.	70	74	N.W.	....	Clo'dy
Springfield, Mo.	72	76	N.	....	Clo'dy
Vicksburg	76	76	S.W.	.48	Clo'dy
Washington	80	86	N.W.	.77	Clo'dy
White River	64	68	N.W.	.08	Fair
Wichita	78	84	E.	....	Clo'dy
Williston	74	74	E.	....	Clo'dy
Winnipeg	72	74	N.	....	Clear

WEATHER IN CHICAGO.

The temperature as observed yesterday by L. Manasse, optician, 88 Madison street, Tribune building, was as follows: Thermometer—8 a. m., 61 degrees; 9 a. m., 63; 10 a. m., 65; 11 a. m., 65; 12 m., 66; 1 p. m., 69; 3 p. m., 71; 6 p. m., 71. Barometer—8 a. m., 29.56; 6 p. m., 29.59.

OFFICIAL DEATH RECORD.

THE FOLLOWING BURIAL PERMITS WERE issued yesterday by the health department:

Adams, William C., 31; 2627 Shields-av., July 23.
Andrews, Robert, 3 months; St. Vincent's asylum, July 21.
Bock, Charles, 59; 431 W. 23d-pl., July 22.
Baker, Evelyn, 1; St. Vincent's asylum, July 23.
Bayer, John, 69; 119 Cleaver-st., July 24.
Barrett, Eva, 34; 2921 Groveland-av., July 22.
Becker, Susanna, 56; 634 Wellington-av., July 23.
Blythe, Albert F., 4 months; 7221 Dobson-av., July 24.
Beyer, Samuel, 79; 2949 Farrell-st., July 22.
Baenseifer, Charlotte, 25; 146 54th-st., July 21.
Boecker, Herman, 31; 241 Augusta-st., July 22.
Bloch, Moses H., 51; 574 W. Taylor-st., July 23.
Brennan, Minnie, 1 day; 569 27th-st., July 20.
Cullen, Mary, 62; 3002 Emerald-av., July 21.
Cirocke, Leo, 2; 3301 Mospratt-st., July 22.
Cverney, Thomas P., 2; 442 Wood-st., July 22.
Crittenden, Queen, 48; 4938 Armour-av., July 23.
Currigan, Hazel, 10; 1502 Lexington-st., July 23.
Darragh, Mary J., 27; 978 W. 12th-st., July 23.
Dougherty, Edward, 73; Home for the Aged, July 22.
Driscoll, Jeremiah, 24; 3602 Wallace-st., July 20.
Dubis, Weronika, 21 days; 13504 Erie-av., July 22.
Egert, Loretta, 22 days; St. Vincent's asylum, July 23.
Engelhart, Eleanor, 17; 925 W. 50th-pl., July 22.
Enger, Eva, 57; 245 N. Morgan-st., July 22.
Fuller, Harry, 23; 1635 Grenshaw-av., July 22.
Fochlin, James, 9 mo.; 5007 Armour-av., July 22.
Germack, Elizabeth, 20 days; 2861 Loomis, July 23.
Goldberg, Himan, 2; 364 Van Buren-st., July 23.
Gee, Grace, 21 days; 828 W. Ohio-st., July 22.
Gunderson, William A., 6 months; 350 N. Ada-st., July 21.
Galeskowski, Stanley, 69; 11 Lucy-st., July 23.
Gray, Joseph W., 27; 266 Sedgwick-st., July 23.
Hodgins, Thomas, 53; 2135 Lexington-st., July 21.
Hynous, Barbara, 5 days; 1184 Spaulding-av., July 22.
Hunt, George W., 42; 3906 Lake-av., July 21.
Heron, William, 32; 359 Robey-st., July 21.
Hodgins, Thomas, 53; 238 Madison-st., July 14.
Hillier, Ann, 86; Taylor and 42d-av., July 22.
Huth, Fred, 30; 2952 Arch-st., July 22.
Johnson, Georgiana, 29; 5340 Wentworth-av., July 22.
Jacques, Joseph, 2 months; 889 72d-st., July 23.
Kelly, Lawrence P., 34; 423 W. Taylor-st., July 23.
Koscinska, Mike, 9 months; 1812 48th-st., July 23.
Keuer, Fred, 39; 126 Howe-st., July 22.
Kendzion, John, 1 month; 933 W. 17th-st., July 22.
Krueger, Henry, 28; 3215 Fox-st., July 21.
Lindquist, Anna C., 17; 4432 La Salle-st., July 23.
Lawrence, Raymond, 1 month; St. Vincent's asylum, July 22.
Lynes, Sarah, 57; 932 W. Harrison-st., July 21.
Moscinskaa, Joanna, 4; 3343 Morgan-st., July 22.
Monli, Louis, 48; 3018 La Salle-st., July 21.
Melone, Maria, 3 months; 154 W. Taylor-st., July 22.
Matz, Frank J., 4 months; 1083 W. 22d-st., July 21.
Maciejewski, S., 1; 3239 Mospratt-st., July 22.
Marton, Homer, 33; 2041 Marshfield-av., July 22.
Moore, George, 65; 103 26th-pl., July 22.
McCourt, Sister May, 31; Mercy hospital, July 24.
Metzermann, Josie, 16; 439 California-av., July 23.
Miller, Jessie M., 23; 1854 Congress-st., July 22.
Meyer, Margaret, 8 days; 1172 Milwaukee-av., July 22.
Noch, William, 29; 34 Greenwich-st., July 21.
Nelson, Susan, 56; 1143 Garfield-blvd., July 21.
Olson, Ella M., 1; 169 Humboldt-st., July 22.
O'Connell, James, 29; 4717 Justine-st., July 23.
Olander, Lars J., 10 months; 7108 Greenwood-av., July 22.
Pickarczik, Frances, 4 months; 4803 Ada-st., July 23.
Pabst, Edward, 1; 1077 Parker-av., July 23.
Parker, Lester L., 5 months; 6149 Ellis-av., July 23.
Pokorney, Edwin, 4 months; 1337 40th-ct., July 23.
Pech, Vrjtech, 71; 626 N. Rockwell-st., July 22.
Paules, Stefa, 1; 2944 Kelley-av., July 23.
Romap, Henry, 9 months, 3155 Butler-st., July 21.
Redepenning, Carl A., 46; 732 W. Madison-st., July 19.
Rumszas, Charles, 18; 53 Canalport-av., July 21.
Reichwald, Henry, 59; 6215 Wentworth-av., July 22.
Russell, Jane, 65; 2808 La Salle-st., July 22.
Rokosz, Bolestaw, 8 mo.; 385 Wood-st., July 22.
Reeves, John, 49; 2939 Prairie-av., July 14.
Russell, Helen, 3; 1785 35th-pl., July 23.
Richardson, Elizabeth, 63; 4406 Greenwood-av., July 23.
Sheek, Edward, 6 months; 397 W. 23d-pl., July 23.
Schlosser, Mary, 1 month; St. Vincent's asylum, July 24.
Saternus, Anna, 3; 3147 Wall-st., July 24.
Smydowicz, Theodore, 1; 4848 Throop-st., July 23.
Sullivan, Kate, 53; 214 Townsend-st., July 22.
Sobotis, Julia, 3 months; 10752 Hoxie-av., July 23.
Stafford, Marriana, 34; Home for Incurables, July 23.
Sailors, Hazel J., 12; 5444 Jackson Park-av., July 23.
Stafford, George, 43; 210 Roscoe-st., July 20.
Syrs, Zofia, 9 months; 11836 Indiana-av., July 22.
Tolata, Teresa, 9 months, 8701 Marquette-av., July 21.
Tellier, Anna, 33; 681 W. Madison-st., July 21.
Tilton, George D., 52; 5440 Cornell-av., July 24.
Trens, Mary, 4 months; 10633 Avenue M, July 23.
Ulsmar, Charlotte, 34; 154 N. Carpenter-st., July 22.
Urbanowski, Steve, 3 months; 8709 Exchange-av., July 22.
Wicks, Thomas, 62; 452 W. 15th-st., July 22.
Williams, Bertha, 42; Wesley hospital, July 18.
Windbeel, Peter, 50; 459 Canal-st., July 21.
White, Katie, 35; 291 W. Lake-st., July 22.
Walisjeck, Frances, 6 days; 3133 Wall-st., July 23.
West, Mary B., 79; 624 Chestnut-st., July 21.
Wolfsan, Fannie, 4 months; 1705 State-st., July 23.
Zabarowski, Wincenty, 3 months; 8435 Exchange-av., July 22.

FOREIGN MAIL SCHEDULE.

FOREIGN MAILS WILL CLOSE AT CHICAGO postoffice as follows:
For Switzerland, Spain, Portugal, Turkey, Egypt, Greece, British India, Roumania, Belgium, Cape Colony, and Lourenzo Marques, 4:30 p. m.
For Cuba, 7:30 p. m.
For Alaska, 9 p. m.
For Manitoba, British Columbia, and Northwest Territory, 9 p. m.
For Jamaica, West Indies, 12 p. m.
For Austria, Denmark, Germany, Great Britain, Ireland, Norway, Netherlands, Russia and Sweden, via S. S. Baltic, 1:30 p. m.
For France and Italy, via S. S. La Lorraine, 12 p. m.
For Hawaii, via San Francisco, by S. S. Alameda, 9 p. m.
For Japan, China, and Corea, via Seattle, 9 p. m.
For British Honduras, Guatemala, and Republic of Honduras, 5 p. m.
F. E. COYNE, Postmaster.

UNDERTAKERS.

J. WHITTIER BUFFUM [20 YEARS WITH THE late C. H. Jordan], undertaker. 1722 Wabash-av. Tel. South 953.

POSTLEWAIT, UNDERTAKER, 22 OGDEN-AV. We don't say much; we just do business; 5 stores.

MONUMENTS.

CHAS. G. BLAKE & CO., 719 WOMAN'S TEMPLE, reliable makers of monuments and mausoleums.

NEW INCORPORATIONS.

NEW CORPORATIONS WERE LICENSED YESterday by the secretary of state at Springfield as follows:

The Little Shop, Chicago; capital, $15,000; printing, advertising; incorporators, Franklyn Hobbs, Charles Eugene Powers, R. M. Hynes.

Seneca Driving Park association, Seneca; capital, $2,000; race meetings; incorporators, Martin J. McGettrick, John Schultz, H. A. Clarke.

J. W. Strong Lumber company, Chicago; capital, $25,000; lumber; incorporators, J. W. Strong, C. W. Krots, J. C. Dozier.

Smith Improved Lock Nut company, Rockford; capital, $15,000; manufacturing; incorporators, Herbert D. Ticknor, Charles B. Berger, Charles H. Smith.

Union Street Car Advertising company, East St. Louis; capital, $5,000; advertising; incorporators, Martell E. Montgomery, John K. Montgomery, Robert M. Smith.

Geneseo Telephone company, Geneseo; capital, $2,500; telephone system; incorporators, C. Tomlinson, George B. Dedrich, D. M. Stamm.

Lass & Larson company, Galesburg; capital, $20,000; paints, wall paper; incorporators, E. Lass, C. T. Larson, C. F. Lass.

Turret Novelty company, Chicago; capital, $100,000; manufacturing; incorporators, William A. Jennings, Daniel V. Gallery, Carl A. Vogel.

Regis company, Chicago; capital, $2,500; conduct hotels, manufacturing, mining; incorporators, L. Van Aelstyn, A. Schaffner, A. E. Wadsworth.

Wayne Automobile Company of Chicago, Chicago; capital, $5,000; manufacturing; incorporators, Fred W. Cornish, Charles Friedberg, Louis W. Friedberg.

Southern Illinois Fruit company, Flora; capital, $10,000; deal in fruits; incorporators, Joseph L. Ebner, L. B. Parsons, H. F. Pixley.

C. R. Allen & Co., Chicago; capital, $50,000; manufacturing medicines, jewelry; incorporators, Charles R. Allen, William E. Becker, Herman E. Lanzit.

Forty-eighth Avenue Business Men's association, Chicago; not for profit, trade improvement, social; incorporators, Fred L. Glenn, Irwin R. Hazen, Girard Ellingson.

HEALTH DEPARTMENT ON WATER

All others, usable.

Lake View tunnel supplies territory north of Belmont avenue except Norwood Park and Rogers Park.

Carter H. Harrison tunnel supplies territory south of Belmont avenue to Forty-seventh street, west of Western avenue.

Chicago avenue tunnel supplies territory south of Belmont avenue to Forty-seventh street, east of Western avenue, except the area east of Canal street.

Four mile tunnel supplies area south of the Chicago river, east of Canal street, and north of Forty-seventh street.

Hyde Park tunnel supplies territory south of Forty-seventh street.

The boundaries of these areas fluctuate a few hundred feet, according to the varying pressure at the pumping stations.

LOST AND FOUND.

LOST—ON MANITOU DOCK, SMALL OPEN face solid gold Watham watch; fob attached made of ten-cent pieces, Roman color, large piece on end with Sada on one side, Sept. 9, 1885, on other. Return to Room 402, 103 State-st., and receive reward.

LOST—ON OR NEAR MADISON-ST., A PARcel receipt book, bearing the name of the Bates Machine Company. The finder will be suitably rewarded by returning the same to owner at 315 Dearborn-st.

LOST—SATURDAY, AUDITORIUM ANNEX and Van Buren-st., gold watch, with fob, pendant, and ring. Return to Chicago Musical college and receive liberal reward and no questions asked.

LOST—SUNDAY MORNING, BETWEEN 359 Ontario-st. and St. James' church, Cass and Huron-sts., small diamond and pearl pendant on chain. Suitable reward if returned to 359 Ontario.

LOST—3 RINGS, 2 DIAMONDS AND 1 TOPAZ, in ladies' waiting room on 3d floor Marshall Field's, 4:45 p. m. yesterday; return to 112 Lincoln Park-blvd.; reward.

LOST—LADY'S GOLD HUNTING CASE WATCH in Douglas Park Sunday a. m.; engraved M. O. reverse side "From Mamma to Margaret." Return to St. Anthony's Hospital. Reward.

LOST—SMALL ROLL OF MANUSCRIPT; ONE typewritten, on State, Lake, or Fifth-av. bet. Washington and N. W. sta., or in Evanston on Kedzie-st. Please return to 1104, 92 State-st.

LOST—A POCKETBOOK MARKED DUNCAN M. Martin; a liberal reward will be given the person returning book and contents to 910 Journal Building.

LOST—LADY'S WATCH AND FOB, FROM STUdebaker Theater to Dearborn-st.; owner's name inside; reward. Address A 205, Tribune office.

LOST—ON CLARK-ST. CABLE MONDAY afternoon package containing lace. Return to 370 Dearborn-av.; $5 reward.

LOST—STRING OF ROMAN PEARL BEADS, Saturday afternoon, bet. Bush Temple and 55 Astor-st. Reward. Address O A 397, Tribune.

REWARD FOR RECOVERY OF BLACK HORSE and buggy, stolen in front of Tribune Building Monday. Chicago Brewery, 64 W. North-av.

LOST—DOG; HAIRLESS; ANSWERS TO NAME of Donna. Get reward. Dr. Pratt, 3907 Prairie.

PERSONAL.

PERSONAL—"HE THAT LOVETH NOT KNOWeth not God; for God is love."

BUSINESS PERSONALS.

PERSONAL—

DIAMONDS

Every one loves Diamonds. Diamonds win hearts. Walk into our salesroom and select the Diamond you would like to wear and own. We deliver the Diamond on payment of a small fraction of the price. Call or write for Catalog—1,000 illustrations. Open daily until 6:30 p. m., Wednesdays and Saturdays until 10 p. m.

LOFTIS BROS. & CO.
Diamond Cutters, Jewelers, and Opticians, 2d fl. Stewart Bldg., 92 to 98 State-st. Winners Highest Award St. Louis Exposition.

PERSONAL—WOULD LIKE TO IDENTIFY MYself with a manufacturer of A1 telephone apparatus or telephone engineering firm for the development of a number of excellent ideas; have had 20 years of the best practical experience and am capable of handling any or all parts of the schemes proposed; need financial assistance. Address L X 485, Tribune office.

PERSONAL—SAFETY RAZOR, WITH HONING and stropping outfit complete, worth $6; our price $2.50, delivered, paid after ten days' trial; booklet instructing you how to shave or hone and strop razor correctly sent free; mail us your dull razor and 35c, we will sharpen and remail it with our safety guard. A. GOODRICH, mfr., 541 Madison-st., Chicago.

PERSONAL—WINES—LIQUORS. JOS. M. FREY'S stores are not saloons. They are strictly bottle and bulk goods shops. Ladies' patronage solicited as well as gentlemen's. 287 WABASH-AV. Phone Har. 858. 247 31ST-ST.

PERSONAL—YOUR TENDER FEET WANT A square deal and a chance; that's all. You can do them justice by wearing PETERSON'S ANTI-TENDER-FOOT SHOES. Our catalogue explains. M. F. PETERSON & CO., 154 5th-av.

PERSONAL—JONES & DREYER, THE LITTLE diamond shop. Fine goods, low prices, all the time you want. SEE US BEFORE YOU SIGN. 269 Dearborn-st. No charge for expert opinions.

PERSONAL—SUPERFLUOUS HAIR PERMAnently removed by the electric needle; 16 years' experience. MME. STIVER, M. E., 1407 Auditorium Bldg., theater entrance. Phone 4223 Harrison.

PERSONAL—SUPERFLUOUS HAIR REMOVED permanently and without pain by the electric needle; years of experience. La France Hygienic Co., Suite 312 Republic Bldg., State and Adams-sts.

PERSONAL—REFINED WOMAN, EXPERIENCed in European travel, will take with her abroad one woman for health, study, or pleasure; expenses reasonable; refs. Address Z B 288, Tribune office.

PERSONAL—ROACHES, BUGS, RATS EXTERminated from your premises under guaranteed contract. Call, write, or phone Wabash 1218. FREDERICK PERES & CO., 427 State-st.

PERSONAL—HAIR, MOLES, RED NOSE, PIMples, scars, etc., a specialty. Electrolysis. N. Y. Electrolysis Co., 39 State-st., City.

PERSONAL—SHOES FOR THE LAME. DOCtors recommend them. Send for catalogue. 54 Fifth-av., Chicago.

PERSONAL—E. D. RODGERS, M. D., DEXTER Bldg., 84 Adams-st., specialist. Diseases and disfigurements of the skin. Hours, 9 to 5.

PERSONAL—DRUNKENNESS AND DRUG habit cured. Office 14, 163 Randolph. Tel. Main 2403. Sanitarium, Edison Park. Free booklet.

PERSONAL—FREE FACIAL MASSAGE OR manicure with 50c bottle of Roman skin food, at Beauty Parlors, 145 State-st. [Take elevator.]

PERSONAL—DO YOU WANT TO ENJOY GOOD health? Then ask your druggist for Dr. Wonne's Gesundheits Bitters. The great health tonic.

PERSONAL—DR. DUNCAN, 130 DEARBORN-st., 3d floor, throat, nose, eye, and ear; glasses at cost. Consultation free.

PERSONAL—DYEING GRAY HAIR A SPECIALty. Hawaiian mud mask free; guarantee remove wrinkles. MRS. A. D. BAKER, 163 State-st., R. 72.

PERSONAL—CHIROPODY, CORNS, INGROWing nails, all affections of the feet treated skillfully without pain. WM. J. SCOTT, 604, 92 State.

PERSONAL—24 HUMAN LIVES FOR $1; greatest thing out. Send $1 and address to JOHN CAMPBELL, 3434 So. Park-av., Chicago.

PERSONAL—EVA ALLEN MFG. CO., 147 State. Retailers everything ladies' apparel; special sale this week, 2-piece house dress, 75c.

PERSONAL—MANICURE AND CHIROPODY. Vibratory and facial treatments. 335 Wabash-av. 66 E. Van Buren-st., R. 2.

PERSONAL—LESSONS IN HAIRDRESSING, Marcel waving, manicuring. CREST, 803, 92 State-st.

PERSONAL—APPRENTICE, HAIRDRESSING parlor; American or French preferred. JULES CREST, 803, 92 State-st.

PERSONAL—WICKS, PRIVATE DETECTIVE, 1800 Wabash-av. Phone 614 South. Estab. 1871.

PERSONAL—FISH, BIRDS, ANIMALS SPEAR taxidermist. 89 Madison, R. 8. Phone Cent. 813.

PERSONAL—MME. NORRELL, R. 6, 184 DEARborn-st., electrolysis, facial, scalp, chiropody.

SITUATIONS WANTED—MALE.

Bookkeepers and Clerks.

SITUATION WANTED—LEDGER POSTING; experienced, quick, accurate, and steady young man. Address D 139, Tribune office.

SITUATION WANTED—YOUNG MAN WITH experience in storekeeping, cost, and general office work. Address D 577, Tribune office.

SITUATION WANTED—HANDY, WILLING steno., typist, and bkpr.; $12. C 507, Tribune.

SITUATION WANTED—LAW SCHOOL GRADuate, evening; clerical preferred. D 521, Tribune.

SITUATION WANTED—BY A1 BOOKKEEPER, evenings. Address B 271, Tribune office.

SITUATION WANTED—YOUNG MAN [22], DEsires office position; is qualified for correspondent, thoroughly experienced in general office work; prefer a responsible position where a hard, honest, and conscientious worker is wanted; A1 references; can furnish bond if desired; good penman; moderate salary to start; good reason for leaving last position. Address E 75, Tribune office.

SITUATION WANTED—BY YOUNG MAN OF 24, first class shipping and stock clerk, with reliable house; also has some experience in routine office work; first class marker and penman; moderate salary; references. Address D 283, Tribune office.

SITUATION WANTED—YOUNG MAN [23] wants office position where energy and hard work will lead to something better than bookkeeping or routine work; 4 years' office and outside experience. Address B 307, Tribune office.

SITUATION WANTED—BY YOUNG MAN OF 30; competent office man; expert tabulator operator, also familiar in lumber business; good penman; city reference; with responsible firm; no agency. Address D 517, Tribune office.

SITUATION WANTED—BRIGHT YOUNG MAN, 23 years old, as shipping clerk, packer, etc.; would prefer South Water st. situation; A1 refs. Address B 531, Tribune office.

SITUATION WANTED—BY PHARMACIST; German-American; 28 years of age; 9 years' city experience; can furnish best refs. Phone North 767.

Accountants.

SITUATION WANTED—EXPERT WILL OPEN, close, balance, keep or audit books. SPENCER, 571 E. 51st. Drexel 6333.

SITUATION WANTED—EXPERT WILL WRITE up books, audit, systemtize, etc. A 445, Tribune.

Salesmen, Solicitors, Etc.

SITUATION WANTED—A THOROUGHLY EXperienced traveling salesman, for coffee, tea, etc., having been with first class houses in this line; territory, Montana and the west; best of references. Address A 583, Tribune office.

SITUATION WANTED—EXPERIENCED CITY solicitor and salesman would enter advertising business as solicitor on commission. What have you? Address D 140, Tribune office.

SITUATION WANTED—BY A HUSTLER AS representative or salesman for reputable concern; acquainted with railroad trade; best references. Address D 188, Tribune office.

SITUATION WANTED—CITY SALESMAN OR collector; American; good appearance, steady, and reliable; good refs. B 152, Tribune office.

SITUATION WANTED—HIGH GRADE SALESman; building material line preferred. Address D 468, Tribune office.

Trades.

SITUATION WANTED—PRINTER, A1; ACcurate, tasty jobber; steady, reliable; highest references. Address D 88, Tribune office.

SITUATION WANTED—FIRST CLASS ASsembler and adjuster on small machines or handy man; reliable. Address D 344, Tribune office.

SITUATION WANTED—AUTOMOBILE MEchanic; thoroughly exp., 4 cylinder cars. Address A 571, Tribune office.

SITUATION WANTED—EXPERT DRAFTSMAN desires work; machine designing or patent, office drawings. Address C 127, Tribune office.

SITUATION WANTED—PLUMBER, IN OR OUT of city. Address C 177, Tribune office.

SITUATION WANTED—ENGINEER, LICENSED, hotel, office, or apartment bldg. C 489, Tribune.

SITUATION WANTED—BY YOUNG MAN IN printing business; 3 yrs.' exp. D 142, Tribune.

SITUATION WANTED—HANDY WITH TOOLS and brush. Address J. H., 8901 Ada-st.

SITUATION WANTED—BY CYLINDER PRESSman; nonunion; good references. D 402, Tribune.

SITUATION WANTED—BY A GOOD, SOBER painter. NAEGEL, 2242 Wabash-av., flat 1.

SITUATION WANTED—PAPER HANGING AND painting by an expert. L S 414, Tribune office.

House Servants.

SITUATIONS WANTED—BY YOUNG MARRIED couple, no children; man as butler or houseman, wife for housework and general work; German. Address E 125, Tribune office.

SITUATION WANTED—BY JAPANESE [EXperienced], for butler and housework, at once. Address L F 301, Tribune office.

SITUATION WANTED—JAPANESE, HOUSEwork and kitchen helper in family. Address B 384, Tribune office.

SITUATION WANTED—COLORED MAN, AS butler or general houseman; ref. C 360, Tribune.

SITUATION WANTED—BY EXP. JAPANESE; cook or houseman; priv. fam. A 178, Tribune.

SITUATION WANTED—AS BUTLER, HOUSEman, and valet; city refs. C 141, Tribune office.

SITUATION WANTED—JAPANESE, GENERAL housework in private family. E 126, Tribune.

Coachmen, Teamsters, Etc.

SITUATION WANTED—AS COACHMAN, SINgle, good horseman, careful driver, usual housework, understands garden and lawn; industrious, temperate, reliable; best refs. D 202, Tribune.

SITUATION WANTED—BY COACHMAN; CARE of lawn and garden; single; good ref. Address D 149, Tribune office.

SITUATION WANTED—BY SWEDISH COACHman in private family; five years in London; gilt edge city references. Address B 397, Tribune.

SITUATION WANTED—BY MARRIED MAN AS coachman and gardener; wife cook or laundress; refs. Address D 194, Tribune office.

SITUATION WANTED—BY A YOUNG MAN, Swede, in private family as coachman and to do general work about the place. B 359, Tribune.

SITUATION WANTED—COACHMAN, COUNtry or suburbs, English; wages $35; references. Address E. TRACY, 2100 Michigan-av.

SITUATION WANTED—AS COACHMAN BY single German; good gardener; good milker; city or country; best references. A 182, Tribune office.

SITUATION WANTED—AS COACHMAN; EXperienced; good driver. B 566, Tribune office.

SITUATION WANTED—BY EXP. COACHMAN; single; ref. Address B 482, Tribune office.

SITUATION WANTED—BY FIRST CLASS coachman. 76 La Salle-st., upstairs.

SITUATION WANTED—AS COACHMAN; CITY or country; Swede; city refs. E 62, Tribune.

Stenographers.

SITUATION WANTED—EXPERIENCED, RAPid, accurate stenographer and A1 correspondent; age 27; position involving some outdoor work. Address D 91, Tribune office.

SITUATION WANTED—EXPERIENCED AND accurate; hustler and not afraid of work; A No. 1 city references. Address D 458, Tribune office.

SITUATION WANTED—YOUNG MAN, 18, HIGH school education, office exp., beginner in stenography. References. Address D 122, Tribune.

SITUATION WANTED—BY EDUCATED, EXperienced young man stenographer; correspondent and secretary. Address C 284, Tribune.

SITUATION WANTED—CLERK AND STEnographer; afternoons, 5 hours; about $10 per week. Address B 297, Tribune office.

SITUATION WANTED—BY A1 R. R. STENOG. and clerk, situation with future; will locate anywhere. Address A 463, Tribune office.

Miscellaneous.

SITUATION WANTED—EDUCATED MAN AS traveling companion and private secretary with lady or gentleman; traveled extensively; speaks English, German, French; teetotaller; age 58; remuneration no object. E 79, Tribune office.

SITUATION WANTED—I SHOULD LIKE TO represent some firm in Detroit, Mich., for a part of my time daily, either soliciting or collecting; can give good reference. Address L X 415, Tribune office.

SITUATION WANTED—OFFICE MANAGER, experienced in accounting, credits, correspondence, directing salesmen, handling customers, etc.; 8 years with last co. as Chicago mgr. for 7 states; age 35. Address A 134, Tribune office.

SITUATION WANTED—MAIL ORDER MANager; years of experience with leading houses. Familiar with this branch in its entirety; also general merchandising; exceptional references. Address A 524, Tribune office.

SITUATION WANTED—YOUNG MAN OF 21 years wants outside position, collector, salesman, take orders, or any other; references and bond. Address C 135, Tribune office.

SITUATION WANTED—BY EXPERT MANager of chattel, salary loans, and collections, with some large concern; take charge loans or collection dept. Address ATTORNEY, J L 572, Tribune.

SITUATION WANTED—BY MARRIED MAN recently released from prison; willing to take any position where opportunity will be given to prove worth and earn honest living. B 363, Tribune.

SITUATION WANTED—YOUNG MAN, AGE 23, desires advertising or office position; recently from eastern college; some advertising experience. Address B 129, Tribune office.

SITUATION WANTED—AS JANITOR; UNDERstands steam heat, gas engine, and electric; some years' exp.; good refs. 263 Wells-st.

SITUATION WANTED—ELDERLY GENTLEman as correspondent or secretary to lady or gentleman. Address D 107, Tribune office.

SITUATION WANTED—AS CHAUFFEUR, young college man, well recommended as being careful driver. Address D 292, Tribune office.

SITUATION WANTED—TO WORK FOR PRIvate family; will take care of horse and cow. Address E 131, Tribune office.

SITUATIONS WANTED—BY 2 BRIGHT YOUNG Japanese waiters for table for saloon or rest. Address B 275, Tribune office.

SITUATION WANTED—BY A FIRST CLASS chauffeur; best of reference. R. B., 632 Davis, Evanston.

SITUATION WANTED—BY YOUNG MAN IN garage; sober, industrious; night work preferred; experienced. Address D 141, Tribune office.

SITUATION WANTED—STORE OR OFFICE, BY young attorney, thoroughly experienced in collections and justice court work. D 180, Tribune.

SITUATION WANTED—JAPANESE STUDENT, college graduate, with perfect knowledge of English, desires general office work. E 78, Tribune.

SITUATION WANTED—BY A COMPETENT houseman or janitor; single; best city references. Address B 406, Tribune office.

SITUATION WANTED—BY GENTLEMAN with good references and cash security. Address D 559, Tribune office.

SITUATION WANTED—YOUNG MAN [23] wants position representing manufacturer; experienced and at present employed. B 108, Tribune.

SITUATION WANTED—COLORED CHEF; cook, dining or private car or club; competent. 3222 State-st.

SITUATION WANTED—HONEST YOUNG MAN, temperate, best habits, anything. L X 411, Tribune.

SITUATION WANTED—AS ATTENDANT IN A doctor's office. B. Landgraff, 1003 Armitage-av.

SITUATION WANTED—OPTICIAN; GRADUate; expert; A1 salesman. C 104, Tribune office.

SITUATION WANTED—BY CHEWING GUM maker, 15 years' experience. C 527, Tribune.

SITUATION WANTED—MAN, 23, WISHES work a few hours mornings. E 119, Tribune.

SITUATION WANTED—EDUCATED YOUNG man, on ranch or stock farm. B 113, Tribune.

SITUATION WANTED—BY EXPERIENCED houseman and care of garden; ref. C 364, Tribune.

SITUATIONS WANTED—MALE.

Miscellaneous.

SITUATION WANTED—I AM LOOKING FOR A place where the services of a clean cut, energetic young man of 24, of good appearance, address, and business ability can and will be recognized; have had several years' experience as correspondent and salesman for a large corporation, and perfectly familiar with office detail work; reasonable salary to start. Address D 516, Tribune office.

SITUATION WANTED—YOUNG MAN, AGE 25, college education (legal), admitted to practice in this state and others, business experience, desires position with business firm, Chicago or otherwise; no book or insurance soliciting; satisfactory references. Address B 175, Tribune office.

SITUATION WANTED—ADVERTISING MAN; am not satisfied with present position; desire to secure position with good firm where conscientious work will be recognized; best of references. Address WALTER FOSTER, care Saratoga Hotel.

SITUATION WANTED—MANAGER OF wholesale furniture house or factory, in or near Chicago, by man of twenty years' experience; city references. Address C 401, Tribune office.

SITUATIONS WANTED—FEMALE.

Bookkeepers and Clerks.

SITUATION WANTED—CAPABLE YOUNG BUSiness woman of experience; city refs.; bookkeeper and stenographer; $12 to $15. D 130, Tribune.

SITUATION WANTED—ASST. LADY BOOKkeeper; rapid and accurate; salary $10. Address X 450, Tribune office.

SITUATION WANTED—EXPERIENCED, COMpetent lady bookkeeper; salary $15. A 475, Tribune.

SITUATION WANTED—YOUNG LADY, AFTERnoons, office work or collecting. E 74, Tribune.

Domestics.

SITUATIONS WANTED—BUSINESS AND PRIvate cook; also kitchen girl. 76 La Salle-st., upstairs.

SITUATION WANTED—BY NORWEGIAN GIRL, general housework. HELEN BJURSTROM, 915 N. Spaulding-av., 1st flat.

SITUATION WANTED—COMPETENT COOK for private family, city or suburb; $6 or $7 weekly. Address B 190, Tribune office.

SITUATION WANTED—COLORED GIRL wishes general housework in small family in flat; go home nights. 5005 Dearborn-st.

SITUATION WANTED—COMPETENT COOK, city or country; would go temporarily. Address B 420, Tribune office.

SITUATION WANTED—UPSTAIRS WORK AND sewing woman; efficient seamstress; $6. Address E 81, Tribune office.

SITUATION WANTED—BY AN EXPERIENCED old southern cook and also second girl. 4206 Langley-av., rear.

SITUATION WANTED—COLORED WOMAN; cooking or attend men's apartments. 4040 Armour-av.

SITUATION WANTED—BY COMPETENT GIRL for housework. Address B 497, Tribune office.

SITUATION WANTED—IN PRIVATE FAMILY, bright newcomer. Ella Johnson, 528 Addison.

SITUATION WANTED—YOUNG LADY WANTS general housework; good ref. 5532 State-st., 2d fl.

SITUATION WANTED—BY GIRL FOR HOUSEwork. Call 3812 Lowe-av.

SITUATION WANTED—STRONG, STEADY BOhemian girl. MRS. KANTNER, 6030 Canal.

SITUATION WANTED—GENERAL WORK; reliable woman; adult family; $5. E 80, Tribune.

SITUATION WANTED—BY GERMAN GIRL FOR housework; call. 372 Garfield-av.

SITUATION WANTED—DOMESTIC WORK BY day or week. 5429 Jackson-av.

SITUATION WANTED—BY COMPETENT COOK and laundress; American family. 47 E. 29th-pl.

SITUATION WANTED—HOUSEWORK OR laundry by the day. 3437 Armour-av.

Housekeepers.

SITUATION WANTED—AN EXPERT HOUSEkeeper and care taker; position at some resort north of Chicago or in Michigan, during August and September; large salary not so much a consideration as change of air and comfortable surroundings. Address D 362, Tribune office.

SITUATION WANTED—AS HOUSEKEEPER, by middle aged lady in bachelor's or widower's home; triflers need not answer. Address A 194, Tribune office.

SITUATION WANTED—RELIABLE MIDDLE aged lady housekeeper; in hotel or private family or manage boarding or rooming house; Chicago or suburbs. Address E 69, Tribune office.

SITUATION WANTED—WORKING HOUSEkeeper; good cook and seamstress; good references. 14 Eldridge-pl.

SITUATION WANTED—RELIABLE MIDDLE aged woman housekeeper; no objection to suburbs; good reference. Address D 151, Tribune.

SITUATION WANTED—AS HOUSEKEEPER IN small family of adults. 265 N. State, Chicago.

Seamstresses and Dressmakers.

SITUATION WANTED—FIRST CLASS FRENCH dressmaker, formerly of Field's; perfect fitter, artistic designer; latest styles tailor, evening gowns, shirt waist suits; by day or at home. Best refs. MADAME MAROVIEU, 3615 Ellis-av.

SITUATION WANTED—FIRST CLASS DRESSmaker, German, wants sewing by day. Address A 181, Tribune office.

SITUATION WANTED—FIRST CLASS DRESSmaking done; $1.50 per day. B 149, Tribune.

Nurses.

SITUATION WANTED—TRAVELED LADY will oversee invalid to Pacific coast. 3638 Cottage Grove.

SITUATION WANTED—ENGLISH WOMAN wants confinement nursing, experienced; terms moderate. L. J., 5111 Dearborn-st.

SITUATION WANTED—BY 15 YEAR OLD GIRL as nurse. 1538 Milwaukee-av.

SITUATION WANTED—AS NURSEMAID FOR infant; city or country; refs. B 490, Tribune.

Laundresses.

SITUATION WANTED—CAPABLE WOMAN wants blankets, ladies' lingerie, dresses, and fine underwear take home; high class work. MRS. W., 5473 Kimbark-av., 1st flat, rear.

SITUATION WANTED—WASHING OR CLEANing by the day. MRS. B. H., 3734 Cottage Grove.

SITUATION WANTED—WASHING, CLEANING by day. 2815 South Park-av. MRS. FARRELL.

SITUATION WANTED—LAUNDRESS, FOUR day work. 1731 Benson-av., Evanston, Ill.

SITUATION WANTED—LAUNDRY WORK OR cleaning by the day. Phone Douglas 1359.

Stenographers.

SITUATION WANTED—EXPERT, UP TO DATE stenographer and correspondent, now employed, desires change; understands office work thoroughly; 6 years' exp.; $12; no agencies. K L 75, Tribune.

SITUATION WANTED—BY A YOUNG LADY stenographer and typewriter; beginner; North Side preferred; willing to start for $5 per week. Address B 469, Tribune office.

SITUATION WANTED—LADY STENOGRApher; rapid, experienced; wages $7. MISS FORCH, 603 Fulton-st.

SITUATION WANTED—YOUNG LADY, HIGH school graduate, beginner in stenography; will start for small salary. Address B 308, Tribune.

SITUATION WANTED—YOUNG LADY, HIGH school education, some exp. as stenographer, accurate in spelling; refs. Address B 332, Tribune.

SITUATION WANTED—YOUNG LADY, 16, BEginner in stenography, experienced in typewriting; will start for $5. Address D 182, Tribune.

SITUATION WANTED—BY COMPETENT STEnographer, 2 years' exp.; S. P. operator; $10. Address B 317, Tribune office.

SITUATION WANTED—COMPETENT LADY stenographer; experienced; ref. C 63, Tribune.

SITUATION WANTED—BY EXPERIENCED stenographer; salary $8. A 187, Tribune office.

SITUATION WANTED—COMPETENT, EXPErienced lady stenographer. B 146, Tribune.

SITUATION WANTED—STENOGRAPHER AND bookkeeper; 8 yrs.' exp. B 361, Tribune office.

Miscellaneous.

SITUATION WANTED—U. OF C. AND SCH. OF ed. graduate, 24, desires position Aug. 1 to Sept. 22 as tutor, companion, mother's helper, etc. Address MISS WHITTLESEY, Lakeside, Ill.

SITUATION WANTED—LADY DESIGNER AND trimmer ladies' hats. B 103, Tribune office.

SITUATION WANTED—FORELADY; MILLInery dept., wholesale or retail. B 102, Tribune.

Employment Agencies.

SITUATIONS WANTED—COMPETENT COOK and house girl; 15 years' ref. Tel. 3240 Douglas.

WANTED—MALE HELP.

Bookkeepers and Clerks.

BOOKKEEPER—TO TAKE FULL CHARGE OF set of books in the tailoring department of a large clothing house. We want a young man who is willing to make himself generally useful in the office, as the bookkeeping will not take up his entire time. Kindly state age, experience, references, and salary expected. A good position for the right party. Address K L 95, Tribune office.

BOOKKEEPER—ON LARGE LEDGER; STEADY position is open to quick accurate, and reliable man. Address D 320, Tribune office.

BOOKKEEPER—MUST BE ACCURATE; WAGes $12. Address A 197, Tribune office.

CLERK—EXPERIENCED, FIRST CLASS, IN retail store; must have some knowledge of correspondence; references required; single man, between 25 and 30 years of age, preferred. Address O S 401, Tribune office.

CLERK—EXPERIENCED, FOR CIGAR STORE; must understand the business; state salary. Address A 199, Tribune office.

CLERKS—SEVERAL GOOD CORRESPONDING clerks. We want men of intelligence, who are capable of writing good letters and familiar with the correspondence incidental to a general merchandise business. To such we offer permanent positions with fair salaries to start and every opportunity for advancement. There is a fine opening here and good prospects for energetic, industrious young men. We prefer that applicants be between 25 and 35 years of age. Write fully, giving age, business experience, mention what education you have received, what salary you have been in the habit of earning, and about what you would expect for a start. All applications held strictly confidential. Address O H 542, Tribune office.

ENTRY CLERK AND CALLER—BY WHOLEsale millinery house; experienced. Address, giving references, E 71, Tribune office.

PHARMACIST—REGISTERED—ONE SPEAKING German and some Bohemian preferred; refs. required. Address T A 310, Tribune office.

YOUNG MAN FOR STOCK WORK; ALSO BILL clerk; experienced in wholesale fancy dry goods preferred. SHONINGER HEINSHEIMER MFG. CO., 206 Market-st.

YOUNG MAN—IN BUSINESS OFFICE OF newspaper; night work; must be good penman and quick at figures; small salary to start; give references. Address O C 58, Tribune office.

YOUNG MAN, CIGAR STORE; GENERAL work. M. H. MAYER'S SONS, 160 E. Adams-st.

YOUNG MAN—FOR OFFICE WORK AND ASsist on books. Address E 129, Tribune office.

YOUNG MAN—FOR ORDER AND BILLING DEpartment; Remington machine; $12 to begin; manufacturing business. Address O S 400, Tribune office.

YOUNG MAN, 18 TO 19 YEARS, IN DRUG store, to learn business; 1 yrs.' experience preferred; South Side. Address L B 484, Tribune office.

Salesmen, Solicitors, Etc.

WANTED—FIFTEEN EXPERIENCED shoe salesmen. Apply at once, Supt.'s office, fifth floor, middle room. MARSHALL FIELD & CO., Retail.

SALESMEN WANTED FOR SAFETY RAZOR, with honing and stropping outfit complete, delivered, $2.50; worth $6; 30 days' trial, if not satisfactory, and the best combination in the market, money refunded; booklet instructing any person how to shave, how to hone a razor correctly in five minutes, sent free. A. GOODRICH, Mfr., 541 Madison-st., Chicago.

TRAVELING SALESMAN—EXPERIENCED IN the grocery line of goods for exclusive territory. Salesmen now employed who can show good record and wish to better their condition will find this an exceptional opportunity with position permanent. State experience in full, age, and references. Address A 474, Tribune office.

WANTED—A FIRST CLASS SALESMAN FOR the state of Michigan, to handle a representative New York line of imported fancy dry goods, only men of ability and experience need apply. Address, giving full particulars of past experience and territories, B 582, Tribune office.

SALESMEN—For high grade publication. New territory in preparation. Salesmen with capacity for work and sober will receive highest remuneration. Possibilities of making money and for advancement far above the average. J. F. LARSON, 28 E. Jackson.

WANTED—SALESMAN WITH SUCCESSFUL record on Beacon Lights, Warner Library, Messages and Papers, Britannica, Century, or similar propositions. We have something new for 3 sober men who are good for $40 a week or better, all the year round. Address A 101, Tribune office.

SALESMEN WANTED—A WELL ESTABLISHed manufacturing company wants first class salesmen for city and elsewhere; a knowledge of the use of steam desirable; state former experience and salary expected; all communications treated confidential. Address C 94, Tribune office.

MANAGERS AND CANVASSERS—FOR EXCLUsive territory upon unequaled commission for unrivaled books; no better opening is to be found in the book selling business than the opportunity we now have to offer; get our proposition. Send address. M. A. DONOHUE & CO., Chicago, Ill.

WANTED—SALESMAN FOR HIGH CLASS special proposition, who is qualified by experience, taste, and intellect to successfully negotiate with adherents of the Christian Science faith. Tel. 2121 Harrison for appointment. Call for Mr. Wolcott.

TRAVELING CLOTHING SALESMEN—HANdle the most successful and profitable side line known to the trade; no expense, no extra time, no additional space required; does not interfere with regular work. Call on or address Pinkerton Folding Box Co., 143-145 S. Clinton-st., Chicago.

BRIGHT, ENERGETIC YOUNG MEN, 18 TO 23 years of age, good address, education, to travel for National Biscuit Company; splendid opportunity for college men. Call between 9 and 11 a. m., or 7 to 9 p. m., Great Northern Hotel, Room B2.

SOLICITORS—OUTSIDE CHICAGO, FOR PERmanent work; our $10 outfit free proposition affords $2 hourly profit. Send dime for 25c value and particulars. A. WAYVELL CHAPPELL CO., 53 River-st., Chicago.

SALESMEN WANTED—ON ONE OF OUR MOST rapid sellers; exclusive territory given; men in the field making $30 per week; experience unnecessary. Call for interview, or address RAND, McNALLY & CO., Dept. 23, 168 Adams-st.

WANTED—INSTALLMENT CITY SALESMAN; new proposition; money every night; leads furnished; get in while proposition is new. See MR. MORRISSEY, Columbia Phonograph Co., 88 Wabash-av.

TRAVELING SALESMEN—IOWA, ILL., IND., Wis., Minn., Dakotas; strong lines laces, embroideries, veilings, ladies' neckwear, etc.; only those with established trade and references need answer; liberal contracts given. C 93, Tribune.

SALESMEN EARN 500 PER CENT PROFIT selling "novelty" sign and price cards for all kinds of business, also gold window letters and changeable signs; sell on sight; particulars free. PERRY & CO., 7115 S. Halsted-st., Chicago, Ill.

SALESMAN—TO SELL HIGH GRADE MINING stocks. We have an exceptionally liberal proposition. If you are a business getter and want to make big money, call or address Mercantile Finance Company, 714 New York Life Bldg., Chicago.

SALESMAN WANTED FOR CHICAGO; ONE who has had experience in calling on banks and offices preferred; give full particulars as to experience, etc.; references required. W. ROBERTSON & CO., 18 and 20 Broadway, New York.

SOLICITOR—TO WORK CATHOLIC PROPOSItion among Catholics; leads furnished; liberal compensation. Call mornings. O'BRIEN, 211 Madison-st., basement.

SALESMEN—DO YOU WANT TO MAKE MORE money than you have ever made? If so, investigate this. Only men of character desired. Call mornings and see MR. IBSEN, 320 Ogden Bldg., Chicago.

WANTED—CLOTHING SALESMAN FOR large department store in Minnesota; must be experienced and have references. Apply 202 Market-st.

WANTED—A FEW GOOD RELIABLE MEN TO solicit subscriptions for a first class magazine proposition; salary guaranteed; experience not necessary. Address The Success Co., Unity Bldg.

SOLICITOR WANTED—GOOD SOLICITOR FOR life insurance company; profitable contract can be had with a company that will render every assistance to one who will work. B 537, Tribune.

WANTED—DRY GOODS SALESMAN FOR large department store in Minnesota; must be experienced and have references. Apply 202 Market-st.

WANTED—GROCER SALESMAN FOR LARGE department store in Minnesota; must be experienced and have references. Apply 202 Market-st.

AGENTS AND CANVASSERS, CITY AND country, can make big money selling best article ever invented; a time saver for every telephone. Sells at sight. See MR. ELIAS, 189 S. Water-st.

WANTED—RESPONSIBLE SALESMAN, WITH good references and clientage, to sell high grade industrial stock; stands thorough investigation; liberal arrangements to right party. C 99, Tribune.

WANTED—EXPERIENCED AND SUCCESSFUL traveling salesman, by a large jobbing and mfg. firm; state age, experience, etc.; fine opportunity for a live man. Address C 212, Tribune office.

WANTED—SALESMAN, ACTIVE, AMBITIOUS young man, familiar with the dry goods jobbing business. Apply to MR. BAILEY, 207 E. Madison-st.

MAN FOR MFG. CO., TRAVEL AND COLLECT; sal. $100 month, all expenses, and com.; will net $2,500 year; cash bond and ref. required. Address C 506, Tribune office.

ACTIVE MEN ARE CLEARING $150 MONTHly showing "Liberty" to business men, city and country; we want 10 more immediately. "Liberty" Fire Extinguisher Co., 14 State-st., 3d floor.

A WIDE ACQUAINTANCE WITH BUSINESS men will enable you to quickly build up immense box trade with finest clear Havana cigar made; liberal commission. 2 to 5, 301 Tacoma Blg.

SALESMEN CAN EASILY MAKE $10 A DAY selling our gold window letters, novelty signs, and changeable signs. Catalogue free. SULLIVAN CO., 405 W. Van Buren-st., Chicago.

EXPERIENCED SALESMEN CALLING ON physicians and hospitals, to sell high grade electrical goods; liberal terms. Address O C 53, Tribune office.

ACQUAINTANCE AND INFLUENCE WITH your friends is easily worth $50 weekly to you, interesting them in high class, legitimate enterprise. Call R. 46, 84 Adams-st.

SOLICITORS WANTED EVERYWHERE WHO can sell stock of a local manufacturing company; excellent opportunity. Suite 603, 91 Dearborn-st.

SALESMAN—FOR LEADING MERCHANT tailoring house; prices $35 and up; must have trade and references. Address X 577, Tribune office.

MEN—OF NEAT APPEARANCE AND GOOD address, to solicit for live proposition; only hustlers wanted. Address X 573, Tribune office.

WANTED—EXPERIENCED MAN FOR SELLing fruit at retail, one who understands buying. La Salle-st. Station Store.

WANTED—EXPERIENCED SOLICITORS FOR casualty and surety business; best contract, commissions and renewals. X 572, Tribune office.

SALES AGENT VISITING CITY DRY GOODS and notion trade; handle staple line; good proposition to right man. Address O P 500, Tribune.

WANTED—FIRST CLASS RETAIL JEWELRY salesman; must have experience. E. KIRCHBERG, 76 State-st.

WANTED—FIRST CLASS SALESMAN, COUNtry saloon trade specialty line; must have experience and clean record. Address D 100, Tribune.

GOOD AGENT FOR CHICAGO TO SELL NOXALL germ proof water filters; big profits. Address American Filter Co., Milwaukee, Wis.

SALESMAN—FOR NEW LINE OF GOODS; SALary $100 month, all expenses; cash bond and reference required. ABBOTT CO., 381 Wabash-av.

PRINTING SOLICITOR—WE PRINT ENGLISH, Swedish, and Norwegian; investigate. Address B 324, Tribune office.

WANTED—FIRST CLASS SPECIALTY SALESmen, office appliances; special offer to good men. Address D 319, Tribune office.

3 PAINT SALESMEN—FOR CHICAGO AND northern Ill.; A1 men only, with records, at least $25,000. Address D 457, Tribune office.

SALESMEN CALLING ON NOTION TRADE TO sell holiday goods; side line; show by photographs. Henry C. Foster Co., 122 Market-st.

TEA AND COFFEE SALESMAN, WITH ESTABlished family route. See MR. BLACKMER mornings, 289 Washington-blvd.

SALESMAN—SIDE LINE; POCKET SAMPLE; large profits. 1704 Railway Exchange.

WANTED—HIGH CLASS SALESMEN; STOCK proposition that sells. 804 Security Bldg.

SALESMAN—WHOLESALE DRUG HOUSE, ESTablished trade, city and country. B 174, Tribune.

SELL OUR $20 SODA FOUNTAINS ON MONTHly payments. FOX, 600, 56 5th-av.

SOLICITOR—CAPABLE OF EARNING $2,000 yearly. Call 413 Bush Temple, 2 o'clock.

ADVERTISING SOLICITORS—GOOD MEN ON weekly publication; refs. 1227 Masonic Temple.

SALESMEN—TO SELL FINE TONIC TO SAloons; good side line. Address C 191, Tribune.

I HAVE A SPECIALTY FOR A COMMISSION furniture salesman. Address D 545, Tribune.

HORSE REMEDY SALESMEN—CHICAGO AND large cities; exp. men; com. D 218, Tribune.

YOUNG MAN WITH EXPER. AS ADVERTISing solicitor. Call 324 Dearborn-st., R. 400.

WANTED—SOLICITOR TO CALL ON PRIVATE families; $12 week. 1409 Masonic Temple.

WANTED—MALE HELP.

Salesmen, Solicitors, Etc.

SALESMEN—
Several first class, to accompany our field managers on a northern business trip. Men who have a good record in life insurance, publications, cash registers, and kindred lines preferred. This is no catch penny proposition nor a snap. Can't use men who are looking for something easy. Want those who can produce business under favorable circumstances. Call at
JAMES CLARKE & CO., Cable Bldg., city.

SALESMEN—WE REQUIRE A MAN WITH liberal education, good address, and pleasing personality for special preliminary work in connection with the advertising and sale of a high class proposition; opportunity for lawyer, doctor, minister, school superintendent, college graduate [over 25], or cultured business man; pleasant engagement offering permanency and good income if you can qualify. Apply in person with credentials. De Bower-Elliott Co., 355 Dearborn-st.

Boys.

BOY—IN LAW OFFICE. ANSWER IN OWN handwriting, stating references and education. E 120, Tribune office.

BOY—ABOUT 17, TO WORK AROUND BAKERY. 510 E. 63d-st.

BOY—FOR OFFICE WORK; STATE AGE, EXperience, education, and salary expected. Address O S 111, Tribune office.

BOY, ABOUT 18 YEARS OF AGE, TO LEARN cutting; must be bright; state wages wanted. Address A 200, Tribune office.

BOYS—BETWEEN THE AGES OF 16 AND 20, to act as wagon helpers. Apply to R. N. WEST, Superintendent Wagon Service, Pacific Express Co., American Express Stables, corner Clinton and Sebor-sts.

BRIGHT BOY ABOUT 16 YEARS OF AGE. National Cigar Store, 160 Dearborn-st.

BY WHOLESALE HOUSE IN SHIPPING DEpartment, boys 17 to 19 years old; high school graduates preferred. Address E 72, Tribune office.

STRONG BOY, NOT UNDER 17, FOR WORK IN commissary. Apply Illinois Central Commissary, 13th-st. and Indiana-av.

Trades.

BLACKSMITH—EXPERIENCED. THE KENwood Bridge Co., Grand Crossing.

BRICKLAYERS—TO GO TO PITTSBURG. SEE H. GARRETT, at Richardson Bldg., Canal and Madison-sts., or 1840 Lexington-st. WELLS BROS. CO.

BUTCHER—A GOOD BUTCHER TO WAIT ON trade in retail market. ARNOLD BROS., 143 W. Randolph-st.

CABINET MAKER—EXPERIENCED FURNIture cabinet maker. Apply 8:30 a. m. to Supt. THE FAIR, State, Adams, and Dearborn-sts.

CARPENTERS—5TH FLOOR LINCOLN CENTER Bldg., N. E. Cor. Oakwood-blvd. and Langley. R. & S. SOLLITT CO., 140 Dearborn-st.

COMMERCIAL PASTEL ARTIST—ON FRUIT, must be good. Address E 128, Tribune office.

CUSTOM TAILOR—TO GO TO INTO COUNTRY; first class wages and steady work. Apply at HART, SCAFFNER & MARX, Van Buren and Market-sts., 10 a. m., Tuesday, July 25.

DRAFTSMAN—A COMPETENT MAN FOR ARchitect's office; one who is thoroughly familiar with apartments and factories and capable of taking charge of 3 to 4 draftsmen; state experience and salary expected. Address O S 404, Tribune office.

FOREMAN—INSTRUCTION WANTED FROM A1 practical toolmaker in up to date toolroom by competent machinist. Address D 329 Tribune.

GOOD FOREMAN TO TAKE CHARGE OF AND lay out cabinet work in a good sized planing mill out of the city; must be a hustler and understand the business; state age and experience. Address X 549, Tribune office.

MACHINIST—GIVE AGE. ADDRESS D 286, Tribune office.

MACHINISTS—TEN, AT 74TH AND KIMBARK-av. Apply at once.

PLUMBERS—CONSTANT WORK, BEST WAGES, no labor trouble. Apply to WM. OWEN, Madison, Wis.

PRESSMEN—THREE, EXPERIENCED, AND six first class cylinder pressfeeders; steady employment; highest wages. W. B. Conkey Company, Hammond, Ind.

PRESSMEN—3, EXPERIENCED, AND 6 FIRST class cylinder press feeders; steady employment; highest wages. W. B. CONKEY COMPANY, Hammond, Ind.

PUNCH HELPER—EXPERIENCED. CHICAGO Bridge and Iron Works Co., 105th and Throop-sts., Washington Heights, Ill.

SCALEMAKER—TO TAKE CHARGE OF AND repair scales; steady work. Apply Armour & Company, U. S. Yards, Chicago.

STOVE POLISHERS—$3.50 PER DAY AND UP; none but first class men need apply; strictly open shop. Address B 145, Tribune office.

TELEGRAPHERS—RAILWAY, WILLING TO take strikers' places; good salaries; free transportation. Apply Room 4, Lennox Hotel, [illegible] S. Clark-st.

House Servants.

TWO JAPANESE IN PRIVATE FAMILY; ONE experienced cook and one to do laundry work and assist in kitchen. Call immediately, Room 2, 217 La Salle-st.

Agents Wanted.

AGENTS WANTED EVERYWHERE TO SELL our popular policies, covering all accidents, diseases, and occupations; something entirely new and issued by this society only; easily understood and easily sold; cost but $6 per annum each, payable monthly if desired; large commissions paid immediately and exclusive territory allowed. Address NATIONAL ACCIDENT SOCIETY, 320 Broadway, New York. Established 20 years.

WANTED—REPRESENTATIVES IN EVERY locality to sell our teas, coffees, spices, extracts, baking powder, etc., direct to the consumers; liberal inducements; a chance to establish a business of your own; we assist you in every way. Address Royal Tea Co., 2801-3-5 Cottage Grove-av., Chicago.

AGENTS—$8 DAILY SELLING OUR MEDIcinal soaps and ointments; new package; exclusive territory; every call a sale; "a guaranty given with each box." Terrill Med. Assn., 1414 Wabash-av., Chicago.

$20 DAILY—FRAMED PICTURES AND SOUvenir postcards in natural colors; most beautiful on earth; nothing approaching; to see is to buy them. American Color Reproduction Co., Chicago.

RELIABLE MEN TO SELL OUR STOCK AND appoint agents in your vicinity; outfit free; cash each week. Western New York Nursery Co., Dept. T, Rochester, N. Y.

AGENTS AND PORTRAIT HOUSES WANTED to handle our bromide and solar prints; write for prices. Horne Copying Co., 255 Wabash-av.

SOAP AGENTS—$10 DAILY EASILY EARNED. Parker Chemical Co., 237 Market-st.

Stenographers.

STENOGRAPHER—YOUNG MAN, QUICK AND accurate; Remington; good opening; salary $15; give age and references. Address E 55, Tribune.

YOUNG MAN—18 TO 20 YEARS OLD, AS STEnographer and to make himself generally useful in the banking business; references required. Address D 485, Tribune office.

Miscellaneous.

EXPERIENCED BARN FOREMAN AND SUperintendent. Apply to Superintendent. THE FAIR, State, Adams, and Dearborn-sts.

GOOD, STRONG SINGLE MAN IN OUR STOCK room; prefer one with some experience in handling stock. Apply at once in person. Royal Worcester Corset Co., 186 Market-st.

MEN FOR AUTOMOBILE CHAUFFEURS, MEchanically inclined. Address A 494, Tribune.

PORTER—IN SMALL HOTEL. CALL AT ONCE. Hotel Madison, 142 E. Madison-st.

PORTER—EXPERIENCED; BY WHOLESALE clothing house; must bring references. HART, SCHAFFNER & MARX, Market and Van Buren.

TIMEKEEPER—EXPERIENCED IN R. R. CONtracting work, to go to Texas; state age, experience, and full particulars. D 345, Tribune office.

WANTED—RECRUITS FOR THE UNITED States Marine Corps: able bodied unmarried men, between ages of 21 and 35; good character; must speak, read, and write English. Marines serve at sea on men of war in all parts of the world, on land in our island possessions and at navy yards in the United States. Apply Recruiting Office, 193 South Clark-st., second floor, Chicago.

2 YOUNG MEN TO RUN ON PASSENGER trains. 11 E. Taylor-st., near State.

Employment Agencies.

WE WANT MEN

The following are a few of the desirable openings which we have at the present time:

Salesmen from $600 to $3,000 per year.
Managers from $20 to $35 per week.
Auditors, accountants, and bookkeepers from $12 to $35 per week.
Draftsmen, mechanical and architectural, from $60 to $100 per month.
Engineers, electrical and mechanical, $65-$100 per mo.
Stenographers from $12 to $25 per week.

The most difficult part of our work is to get good men. Why get along on a small salary when such opportunities are open to you?

If you are successful in any of the above lines and your record will bear inspection, call or write to HAPGOODS, 1012, 140 Dearborn-st.

BOOKKEEPERS—FOUR ... $12, $15
Stenographers, eight ... $10, $15, $18, 20
Stenographers and bookkeepers, three ... 15, 18
Office men, nine, good writers ... 15
Bill clerks, two, rapid ... $8 to 15
Correspondent, German, French, Spanish ... $12, 15
Collector, city experienced ... 15
Shipping clerk, take charge ... 15
Merchants' Clerical Exchange, 901, 108 La Salle-st.

YOU SHOULD GET ACQUAINTED with us, as we can be of real service to you when you need it the most. MORRELL, NO JOB NO PAY AGENCY, 48 S. Clark-st. Branch, 1118 Lincoln-av.

MALE TYPEWRITER OPERATORS TO LEARN Fisher Billing Machine. Instruction free. Positions furnished. ELLIOTT-FISHER CO., 125 La Salle-st.

EXPERIENCED FISHER BILLING MACHINE operators. Apply Elliott-Fisher Co., 125 La Salle-st.

GOOD STEADY POSITIONS NOW WAITING for male help. Room 610, 171 Washington-st.

MALE HELP.

Solicitors, Etc.

...accompany our field man...
...ness trip. Men who have...
...rance, publications, cash...
...ness preferred. This is no...
...n nor a snap. Can't use...
...e something easy. Want...
...business under favorable...
...CO., Cable Bldg., city.

...EQUIRE A MAN WITH...d address, and pleasing...preliminary work in con...lasing and sale of a high...unity for lawyer, doctor...tendent, college graduate...siness man; pleasant en...ency and good income...ply in person with creden...Co., 358 Dearborn-st.

...ys.
...ANSWER IN OWN...references and education.
...ORK AROUND BAKERY.

...ORK; STATE AGE, EX...ed salary expected...office.
...S OF AGE, TO LEARN...ss; state wages wanted...ness.
...E AGES OF 16 AND 20...Apply to R. N. Wyse...Service, Pacific Express...tables, corner Clinton and...
...6 YEARS OF AGE. NA...Dearborn-st.
...IRE IN SHIPPING DE...19 years old; high school...dress E 72, Tribune office.
...DER 17. FOR WORK IN...Illinois Central Commis...-av.
...ENCED. THE KEN...d Crossing.
...TO PITTSBURG. SEE...Jackson Blvd., Canal and...Lexington-st. WELLS
...UTCHER TO WAIT ON...ARNOLD BROS., 143 W.
...XPERIENCED FURNI...Apply at 8:30 a. m. to Supt. THE FAIR.
...ams, and Dearborn-sts.
...OOR LINCOLN CENTER...wood-Irving and Langley...40 Dearborn-st.
...L ARTIST—ON FRUIT...e E 128, Tribune office.
...DO TO INTO COUNTRY...steady work. Apply at...MARX, Van Buren and...Tuesday, July 25.
...TENT MAN FOR AR...no is thoroughly fam...tories and capable of tak...; state experience and...O S 404, Tribune office.
...TION WANTED FROM...in up to date toolroom by...Address D 329 Tribune.
...AKE CHARGE OF AND...a good salesman; must be...a hustler and understand...and experience. Address...
...E. ADDRESS D 286.

T 74TH AND KIMBARK—

...T WORK WANTED. BEST...to WM. OWEN, Madison...
...EXPERIENCED, AND...pressfeeders; steady em...W. B. Conkey Com...
...IENCED, AND 6 FIRST...ders; steady employment...CONKEY COMPANY.
...ERIENCED, CHICAGO...s Co., 100th and Throop-...Ill.

Salesmen, Solicitors, Etc.

...KE CHARGE OF AND...Apply Armour & Chicago.
...3.50 PER DAY AND UP...n need apply; strictly open...tribune office.
...ILWAY, WILLING TO...salaries; free transp...4, Leanox Hotel, 239 S.

Servants.

...PRIVATE FAMILY; ONE...one to do laundry work and...immediately. Room 36, 212...

Wanted.

...ERYWHERE TO SELL...overing all accidents, di...something entirely new...; 24% paid weekly undrcfd...$3 per annum each pay...; large commissions paid...ive territory allowed. A...DENCE SOCIETY, 230...Established 20 years.
...ENTATIVES IN EVERY...n, coffee, spices, extracts...to the consumers; lib...ce to establish a business...ou in every city. Address...ottage Grove-av., Chicago.
...SELLING OUR MEDI...ents; new package; exclu...a sale; " a guaranty given...Med. Assn., 1414 Wabash-...
...PICTURES AND SOU...ral colors; most beautiful...aching; to see it is to buy...eproduction Co., Chicago.
...ELL OUR STOCK AND...vicinity; outfit free; cash...New York Nursery Co.,...
...AIT HOUSES WANTED...and solar prints; write for...Co., 255 Wabash-av.
...AILY EASILY EARNED...Market-st.

raphers.

...UNG MAN, QUICK AND...good opening; salary $15;...Address E 56, Tribune.
...$10 TO $20 YEARS OLD...ke himself generally useful...ond floor, Chicago.
...TION ON PASSENGER...st., near State.

nt Agencies.

...ANT MEN...ew of the desirable openings...resent time:
...n $600 to $3,000
...n $20 to $35 per
...countants, and...from $12 to $35
...chanical and ar...from $60 to $100
...ctrical and me...$5-$100 per mo.
...from $12 to $25
...rt of our work is to get good...n a small salary when such...to you!...in any of the above lines...inspection, call or write to...106, 103, 140 Dearborn-st.
...UR $12, $15
...DSMIDT, SCHWAB & CO., 528 N. Hal...ted-st.
...STENOGRAPHER—ONE THAT CAN DO FIRST...billing and letter writing. Call at once...STORE, room 220 Franklin-st.
...STENOGRAPHER—FOR S. WATER-ST. WORK...commenced; etc. Address C S 114, Tribune...
...STENOGRAPHER — YOUNG LADY; OLIVER...writer used. C. F. BOITMAN CO., 152 to 158...Lake-st.
...STENOGRAPHER AND OFFICE ASSISTANT—...Co.; Call between one and three afternoon...BAILEY, Room 410, 113 Adams-st.
...STENOGRAPHER — EXPERIENCED LADY...$60. COLE & CO., 86 Dearborn-st.
...STENOGRAPHER—REM. MACHINE; WAGES...$15. West Side. Address A 198, Tribune office.
...TYPEWRITER BILL CLERK—MUST BE EX...rienced and accurate; reference required. Ad...dress A 294, Tribune office.

WANTED—MALE HELP.

Employment Agencies.

PERMANENT POSITIONS PROCURED FOR

Clerks	$18	Bookkeeper	$18
Salesmen ..	15	Stockkeeper	15
Salesmen ..	12	Order clerks	12
Salesmen ..	75	Clerks	410
Shipping c.	18	Shipper	12
Shipping c.	20	Asst. shipp'g	12
Shipping c.	12	Secretaries	25
Collectors ..	12	Cashier	14

...men to travel, $18 weekly—expenses paid. ...SECURITY OPPORTUNITY BROKERS, 88 State-st., Room 412, between Lake and Randolph-sts.

STENOGRAPHER, VERY RAPID.....$22
...stenographer, several years' experience.....20
...office man, some knowledge bookkeeping.....18
...typewriter, bill clerk, rapid.....15
...bookkeeper, experienced in bank work.....18
...blender, experienced steady man.....16
...bookkeeper, good penman.....15
...office assistant, some R. R. experience.....15
...office clerk, good penman, rapid figurer.....12
...typewriter operator, young man.....12
...boy, can use bicycle; beginner.....5
...MERCANTILE EXCHANGE, 185 Dearborn-st.

WANTED—FEMALE HELP.

Bookkeepers and Clerks.

BOOKKEEPER — LADY, ON CUSTOMERS' ledgers; must be quick and accurate at figures; also write a plain and rapid hand; a good chance for advancement; moderate salary to start. Apply immediately. EDWARD E. STRAUSS & CO., 248 Market-st.

BOOKKEEPER—A LADY BOOKKEEPER AND cashier for grocery; must be experienced; ref. required. W. A. HAWKINS, 616 W. 70th-st.

EXPERIENCED OFFICE YOUNG LADY—FOR ...tions to the trade; must be a fine penman and quick at figures; permanent position with a ...future. Call at once.
ULLMAN & CO., 190 Market-st.

STENOGRAPHERS—EIGHTEEN.....$8 TO $15
...Stenographers and bookkeepers, four...$12 to $18
...Office ladies, nine.....$6 to $9
...Typewriters, three, rapid.....$6 to $8
...Merchants' Clerical Exchange, 908, 108 La Salle-st.

BOOKKEEPER, EXPERIENCED.....$12
...Stenographer, rapid.....$15
MERCANTILE EXCHANGE,
185 DEARBORN-ST.

INTELLIGENT GIRLS WITH HIGH SCHOOL education to learn operate Fisher Billing Machine. Position free and positions furnished. ELLIOTT-FISHER CO., 125 La Salle-st.

AUTOMOBILES.

A RARE BARGAIN—
On account of leaving city will sell my 2 cylinder, 20 H. P. Haynes Apperson touring car, with top; 5 passenger; coupon seat; speed 35 miles per hour; will sell for $1,350; in perfect condition; demonstration and trial can be had by applying to...ROBIN PENNOYER, Folly Theater, City.

"SUPPLEMENTARY SEMI-ELL SPRING" shock absorber; no jolts or rebounds; adds comfort and health to motoring; cost $23 to $35, according to weight of car; have equipped 100 cars in Chicago four days' trial free.
J. A. WASHICK, Agent.
Phone Main 4373. 506 Security Bldg.

WANTED—TOURING CAR, 1905 MODEL, IN first class condition, in exchange for 25 foot cabin "Aloo-Vapor" motor launch, beautifully fitted up; was made to order a year ago, costing $5,500. D. S. Suite 1012, 184 La Salle-st.

OBSERVATION CARS, FREIGHT TRUCKS, DELIVERY WAGONS FOR SALE, RENT.
CARS STORED.
CHICAGO AUTO SERVICE CO.,
253-254 EAST OHIO-ST.

THE GUARANTEED YALE 16 H. P. LIGHT touring car, carrying 5 passengers, $850; speed 35 miles per hour; they are guaranteed during summer season against all repairs. Yale Automobile Co., 1413 Michigan-av. Tel. S. 1279.

FOR SALE — OUTSIDE OPERATED WOODS brougham, morocco trimmed; very fine; reason for selling, owner abroad. Apply Little Giant Storage Battery Co., 1255 Michigan-av., Chicago.

HIGH GRADE AUTOMOBILES TO RENT BY the hour. C. A. COEY & CO., 1825 Michigan-av. Phone South 1042.

INFLATE YOUR TIRES FREE; AUTOMOBILE supplies at right prices. Motor Car Supply Co., 1427 Michigan-av. Phone South 25.

FOR SALE—BEAUTIFUL, POPE-WAVERLY electric stanhope; fine condition; might trade. ...ANSELL, 2 Burbridge-ct.

TO RENT—TOURING CAR, $2.50 PER HOUR, including expert chauffeur. Write or call, 251 W. Madison-st., upstairs.

OLDSMOBILE FOR SALE—LATE MODEL; REpainted and overhauled; owner leaving city. Phone H. P. 948 or call 6041 Stewart-av.

FOR SALE—40 H. P. THOMAS FLYER WITH top; 1905 model; bargain. Apply Little Giant Storage Battery company, 1255 Michigan-av.

FOR SALE—HAYNES-APPERSON, WITH TONneau; elegant condition. YALE, 1413 Michigan-av.

AUTOS TO RENT
H. G. McGAUGHY,
Phone Har. 8196. 540 Wabash-av.

THE COMMISSION AUTOMOBILE CO.
Largest second hand automobile dealers in the country. Call and see us at 1602 Michigan-av.

FOR SALE—COLUMBIA ELECTRIC VICTORIA, almost new; less than half cost. CARPENTER & VOLKHARDT, 2959 Indiana-av.

TALK TO GREER ABOUT RENTING A HIGH grade 1905 side entrance automobile, by the hour or day. Phone So. 567. 1421 Michigan-av.

FOR SALE—BEST CASH OFFER TAKES VERY fine Winton automobile, with top and lamps; only used 3 months. Address E 56, Tribune office.

FOR SALE—ELECTRIC RUNABOUT AS GOOD as new; full leather top; will sell cheap. Apply P. HICKS, Mgr., Saratoga Hotel, 30th and Cottage Grove-av.

COLUMBIA ELECTRIC, PERFECT CONDITION, stylish; $450. YALE, 1413 Michigan.

WANTED—AUTOMOBILE IN EXCHANGE FOR valuable oil stock. Address B 557, Tribune office.

WANTED—THE BEST AUTO $200 WILL BUY. Address D 600, Tribune office.

WANTED—TOURING CAR OR RUNABOUT $500 WILL buy. Address B 392, Tribune office.

ELMORE TOURING CAR, IN FINE CONDITION. $450. YALE, 1413 Michigan-av.

FOR RENT—A PASSENGER CARS WITH chauffeur, by hour, day, or week. Tel. South 1026.

PACKARD TOURING CAR FOR SALE; GOOD condition; $525. YALE, 1413 Michigan-av.

FOR SALE—AUTOMOBILE RUNABOUT; A1 condition. CLARKE, 52 S. Morgan.

FOR SALE—SMALL STEAM RUNABOUT, nearly new; a bargain; $175. 1154 Wilcox-av.

AUCTION SALES.

WILLIAMS, BARKER & SEVERN CO., 188-187 Wabash-av., general auctioneers, sell at auction every Wednesday and Saturday, 10 a. m., Furniture, carpets, gen. household goods. Tel. 2109 Cent.

ACCOUNTANTS.

JUDD, SCHMIDT, PALMER & COMPANY, 1008 ASHLAND BLOCK. CENTRAL 3500.

H. F. SPENGLER, PUBLIC ACCOUNTANT AND auditor. 1461 Monadnock. Tel. Harrison 4680.

BOARDING AND LODGING.

South Side.

4707 VINCENNES-AV.—TWO REFINED GENtlemen can have large, handsomely furnished rooms, with board if desired; hot and cold running water in rooms; fine bathroom; 2 acres of lawn; wide porches, awnings; use of parlor and piano. Tel. Drexel 10671.

$600 ELLIS-AV. — A LARGE RESIDENCE IN handsome grounds; east and south porches; large, airy rooms; private baths; convenient to I. C. and 47th-st. cars. Transient guests received during summer; permanent guests preferred. Automobile and carriage accommodations. Tel. Oakland 919.

PARLOR AND BEDROOMS, STRICTLY MODern apts.; convenient to Indiana-av. and L trains; private american family; adults; to ladies or couple; teachers preferred; everything first class; refs.; phone. Address E 122, Tribune office.

5716 WASHINGTON-AV. — LARGE ROOMS, with board; choice locality; near parks, golf and tennis; near station and cable; 12 min. to city; $6 to $10. Phone 1533 Hyde Park.

1801 MICHIGAN-AV. — HANDSOME RESIdence, elegantly furnished; large rooms with private baths; superior board, for refined people.

2 ROOMS AND BATH, WITH MEALS, FOR 2 people, $80 per month. The Crescent, 41st and Ellis.

3620 ELLIS-AV.—LARGE, NICELY FURNISHED room for two; running water; fine board; L. C. and cable.

2021 MICHIGAN-AV.—VERY DESIRABLE large, also single room, with board.

2427 MICHIGAN-AV.—BEAUTIFUL LOCATION; rooms, single and en suite; good board; low rates.

1503 MICHIGAN-AV.—ROOMS, WITH BOARD, $4.50 upwards; walking distance; references.

2949 MICHIGAN-AV.—ROOMS WITH BOARD; single or en suite. Douglass 3070. Modern.

3138 SOUTH PARK-AV.—MODERN FURNISHED rooms; board if desired. Tel. 6366 Douglas.

3405 WABASH-AV.—LARGE FRONT ROOM, excellent board; private; reasonable; tel.

3650 LAKE-AV.—FRONT RMS.; UNOBSTRUCTED view of lake; good board; block to Ill. Central.

2032 MICHIGAN-AV.—BEAUTIFUL ROOMS, EXcellent board, detached res.; abundance hot water.

3000 INDIANA-AV., FLAT 18—ROOMS WITH board; modern; phone 1706 Douglas.

3602 LAKE-AV.—LARGE FRONT ROOM, WITH private lavatory; also single room.

4408 LAKE-AV.—NICELY FURNISHED FRONT and side room with splendid board; L. C.

3142 S. PARK-AV.—2 LARGE, LIGHT ROOMS, private; fine table; refs. Douglas 3049.

207 MICHIGAN-AV., NR. AUDITORIUM—BEST rooms, table, and references, for refined people.

3120 MICHIGAN-AV.—PLEASANT, COMFORTable rooms; excellent table; optional.

West Side.

447 WASHINGTON-BLVD.—3 SUITES, ONE SINgle room; board optional; home cooking.

1401 WASHINGTON-BLVD., OGDEN. 2093—1ST class board and room; near Garfield Park.

North Side.

WIDOW HAS BEAUTIFUL FURNISHED apartment; will make home for party of gentlemen; all modern conveniences; walking distance. Phone Dearborn 3451. Address E C 495, Tribune office.

379 ONTARIO-ST.—MODERN ROOMS; EXCELlent board; desirable locality; walking distance; phone.

409 DEARBORN-AV.—LARGE FRONT ROOM, well furnished, pleasant and light; excellent board; terms moderate. Phone North 1377.

440 LA SALLE-AV.—REFINED FAMILY OWNing residence will rent 3 rooms; excellent board.

205 CASS-ST.—ROOMS WITH BOARD; MODerate prices; walking distance. Tel. 4451 Dearborn.

678 LA SALLE—ROOM WITH BOARD; LOCAtion opposite Lincoln Park; very desirable; refs.

519½ LA SALLE-AV.—DETACHED RESIDENCE; elegant double and single front rooms; fine board.

681 FULLERTON-BLVD.—SINGLE ROOM; EXcellent table; near Lincoln Park.

WANTED—FEMALE HELP.

Miscellaneous.

BINDERY GIRLS—EXPERIENCED. R. R. DONNELLEY & SONS CO., 149 Plymouth-ct.

COMMERCIAL PASTEL ARTIST—ON FRUIT; must be good. Address E 127, Tribune office.

INSPECTOR—WE WANT A WOMAN, 25 TO 35, familiar with business terms and methods, capable of intelligently reading letters for inaccuracies, and of directly supervising the dictated and form work of ten to twenty stenographers. Location, Elkhart, Ind. Salary $10 to $15 a week; fare paid. Call Thursday, between 1:30 and 2:30 p. m., at 301 Manhattan Bldg. Don't apply unless fully qualified. Address L E 561, Tribune office.

MACHINE OPERATORS ON LEATHER GOODS —MORRIS MANN & REILLY, 185 5th-av., 6th fl.

MILLINERS—FIRST CLASS PIECE WORKERS on ready to wear and tailor made hats; good salary; long season; best of workroom in Chicago. Apply 218 WALKER, Importers and Manufacturers' Millinery Co., 128 Wabash-av.

NURSERY GOVERNESS—PREFERENCE FOR one that can speak French, to take charge of child 3 years old; must have references; good wages. Address E 63, Tribune office.

Employment Agencies.

EVERY DAY WE NEED
Good women to fill the orders we get from all parts of the city.
THESE ORDERS INCLUDE
so many lines that we are able to place almost every woman who applies.
MORRELL NO JOB NO PAY AGENCY,
48 S. Clark-st. Branch, 1118 Lincoln-av.

STENOGRAPHERS—FIRST CLASS, NEAT APpearing; male and female; also bill clerks and bookkeepers for about fifty positions daily; salary $6 to $18. Call immediately or phone.
UNDERWOOD TYPEWRITER COMPANY,
133 Wabash-av.

STENOGRAPHERS—EIGHTEEN.....$8 TO $15
...Stenographers and bookkeepers, four...$12 to $18
...Office ladies, nine.....$6 to $9
...Typewriters, three, rapid.....$6 to $8
...Merchants' Clerical Exchange, 908, 108 La Salle-st.

BOOKKEEPER, EXPERIENCED.....$12
...Stenographer, rapid.....$15
MERCANTILE EXCHANGE,
185 DEARBORN-ST.

INTELLIGENT GIRLS WITH HIGH SCHOOL education to learn operate Fisher Billing Machine. Position free and positions furnished. ELLIOTT-FISHER CO., 125 La Salle-st.

BOARDING AND LODGING.

Hotels.

HOTEL DEL PRADO—A SELECT FAMILY AND transient hotel, occupying the entire block between Washington and Madison-avs., fronting on Michigan-blvd. We have parlor and bedroom with bath and board for two people, $25 to $40 per week.
TRANSPORTATION—Illinois Central Express trains to 50th-st. station, 1½ blocks away; only 12 minutes to city.

HOTEL HAYES, 64TH-ST. AND LEXINGTON-av., one block from Lexington-av. L station, surface lines and 5 minutes' walk from I. C. 63d-st. station—American and European plan; rooms single or en suite, with and without private bath. Telephone 636-637 Hyde Park.

HOTEL WARNER ANNEX — NEWLY COMpleted and ready for occupancy; finely located; 100 rooms and room suites, with baths; at very attractive rates; telephone in each suite; finely furnished. Groveland Park and Cottage Grove-av. 744, 676 Douglas. McCURDIE & CORB, Props.

HOTEL HOLLAND, 53D AND LAKE-AV. — American plan; permanent single rooms, $7.50 up; en suite, with private bath, for two, $16 up; ten minutes from city. I. C. suburban and express. Phone Hyde Park 195.

HAYDEN HOTEL, 152 E. 36TH-ST.—A COMfortable home, near the lake; residential and transient; best meals and service in city for the price; I. C. and other good transportation; suites and single rooms; homelike. Phone Douglas 1440.

THE CRESCENT HOTEL, 41ST AND ELLIS—New, modern, single rooms, $3 per week; rooms and bath, $6; fine meals optional; 1 block of lake; best residence district.

THE CRESCENT, 41ST AND ELLIS—2 ROOMS and bath, $25 and $30 per month; single room and bath, $7 per week; fine meals optional; best family hotel in city.

748 CLARK-ST., OPPOSITE LINCOLN PARK—Large double room, connecting room, single room; every convenience; first class board.

WISCONSIN HOTEL, 22 WISCONSIN-ST., ¼ block from Lincoln Park; permanent and transient guests; ideal summer resort. Tel. N. 1343.

HOTEL WICHMERE (EUROPEAN), INDIANA-av. and 18th-st.—150 elegant outside rooms; reasonable rates. Tel. 1098 S. MRS. H. YORK, Mgr.

CONTINENTAL HOTEL, WABASH-AV. AND Madison-st., Chicago—American plan, $2 per day. Special rates by the week to regulars.

HOTEL WARREN, 2427 MICHIGAN-AV.—DElightful location, rooms, single and en suite, good board, low rates for summer mos. Phone 1147 So.

DEARBORN AVENUE HOTEL—DEARBORN and Chicago-av., rooms from $3 week up; walking distance.

HOTEL HOWARD, 232 DEARBORN-AV.—FAMily hotel; $1 a day up. American. Phone White 396.

Summer Resorts.

FOREST HOTEL, ROGERS PARK—1ST CLASS family hotel; delightful location; moderate rates.

TO RENT—ROOMS.

South Side.

TO RENT—MICHIGAN-BLVD. AND 12TH-ST. NEW SOUTHERN HOTEL.
EUROPEAN PLAN.
Everything new and up to date.
Electric light, hot and cold water in every room. Choice outside rooms, $5, $6, $7, and $8 per week.
Rooms with private bath, $10, $12, and $14 per week.
Our popular price cafe for ladies and gentlemen cannot be excelled.
Easy walking distance. Telephone South 262.

TO RENT—$714-16 WASHINGTON-AV., ROOMS furnished to suit; all exposure; bright and clean; very near park, golf and tennis grounds; 3 modern, cozy houses, annexes, east front; yards, porches; excellent home cooking; $6 to $10. Phone Hyde Park 1533.

TO RENT—53 DOUGLAS-PL. [34TH-PL.]. NEWly furnished rooms, hardwood, hot and cold water, detached house, colonial porch; 1 C. and surface cars.

TO RENT—53 DOUGLAS-PL. [34TH-PL.]—NEWly furnished rooms; hardwood, hot and cold water; detached house, colonial porch; I. C. and surface cars.

TO RENT—3222 INDIANA-AV., BEAUTIFUL front alcove; two other beauties; running water; phone; best transportation; private home; very reasonable.

TO RENT—$3 A WEEK AND UP—EDINBURGH HOTEL, 2124 MICHIGAN-AV.; ELEVATOR; HOT AND COLD RUNNING WATER; SUITE AND SINGLE ROOMS. PRIVATE BATH.

TO RENT—3022 MONROE-AV.—SINGLE AND double furn. rooms; steam; I. C. and S. S. elevated; good board convenient; reasonable. Wilson.

TO RENT—FINE, NEW, COOL ROOM; NO other roomers; no board; Woodlawn, near L; couple's home preferred. Address J 77, Tribune.

TO RENT—223 29TH-ST., FLAT 3—ELEGANT furnished outside rooms; $2.50 and up; suitable for 2; hot water; phone. A. BEALE.

TO RENT—1907 INDIANA-AV., FURNISHED rooms; housekeeping; private entrance; running water. 3022 Grand.

TO RENT—NICELY FURNISHED FRONT AND rear rooms; all conveniences; best location; reasonable. 1892 Indiana-av.

TO RENT—3017 PRAIRIE-AV., 2 FURNISHed connecting rooms; running water; with or without housekeeping.

TO RENT—2979 MICHIGAN-AV., DELIGHTful, cool, airy, newly furnished single or housekeeping rooms.

TO RENT—ALCOVE ROOM FOR 2 OR 3 PEOPLE $5 and $6 per week; single rooms and bath, $7 per week. The Crescent, 41st and Ellis.

TO RENT—3024-26 PRAIRIE-AV.—FURNISHED rooms; running hot and cold water; steam heat and bath. Phone 8736 Douglas.

TO RENT—ELEGANTLY FURNISHED ROOM; 1 or 2 gentlemen; strictly private; no other rooms; 1016 E. 36th-st. Phone Douglas 7518.

TO RENT—NICELY FURNISHED FRONT ROOMS; modern house; all conveniences; breakfast optional. Phone Douglas 2959. 3157 South Park-av.

TO RENT—COZY OUTSIDE ROOM, NEWLY furnished; all conveniences, including phone; near Michigan-av. 221 E. 20th-st. Flat 2.

TO RENT—2029 GROVELAND-AV. BEAUTIfully furnished rooms in private home; gentlemen preferred.

TO RENT—COOL ROOMS, HOT AND COLD running water. The Cheyenne, 10, 12, and 14 E. Harrison-st., 1 block south of the Auditorium.

TO RENT—3259 RHODES-AV., HOUSEKEEPing and half rooms; cheap; convenient; fine location.

TO RENT—28 EAST 39TH-ST., FINE COOL rooms; every convenience; day, week; reasonable.

TO RENT—ALLEN APTS., 145 OAKWOOD-blvd.—Cool rooms, single and en suite.

TO RENT—1710 MICHIGAN-AV., ELEGANTLY furnished rooms; 1 front room, with private bath.

TO RENT—OUTSIDE ROOMS; ONE LARGE, one small; $25 to $30 per month.

TO RENT—LARGE BEDROOM, 415 GARFIELD-blvd.; good location; moderate terms.

TO RENT—HANDSOME, COOL ROOMS; PRIvate home; near "L". 4222 Calumet-av.; 2d.

TO RENT—LARGE, LIGHT, BEAUTIFULLY furn. front room; modern. Flat 3, 4848 Prairie.

TO RENT—ROOM WITH OR WITHOUT BOARD; good transportation. MARX, 5008 Prairie-av.

TO RENT—PRAIRIE-AV., 3814—DESIRABLE rooms, single or en suite; prl. home; reasonable.

TO RENT—2340 PRAIRIE-AV., FURN. OR UNfurn. front rooms; single; housekeeping, or flat.

TO RENT—3622 LAKE-AV., BEAUTIFUL COOL rooms, overlooking lake; fine table; C. cable.

TO RENT—MODERN ROOMS; REF.; 686 S. Sawyer-av., cor. Douglas-blvd., 2d flat.

TO RENT—3747 INDIANA-AV., FLAT 5, NICEly furnished rooms, modern.

West Side.

TO RENT—3 ROOMS, FUR. FOR HOUSEKEEPing; steam heat, gas, bath. Flat 6, 205 S. Sangamon.

TO RENT—WANTED, ROOMER IN PRIVATE family; steam heat. 2048 Washington-blvd., 2d flat.

TO RENT—FURNISHED ROOM; BREAKFAST optional. 1387 Jackson-blvd. and 30 South Humboldt, 2 flats.

TO RENT — 220 ASHLAND-BLVD., LARGE front room; smaller room; modern conveniences.

North Side.

TO RENT—BEAUTIFUL NEWLY FUR. FRONT room; bright, strictly modern; private family; phone; walking distance; reasonable. 140 Locust-st., cor. of La Salle-av. SHOREHAM, Flat 4.

TO RENT—4 NICELY FURNISHED ROOMS; TOgether or single; bath, home like; cab-entrance for light housekeeping; good transportation; N. W. "L". Diversey station. 1543 Wolfram-st.

TO RENT — FURNISHED ROOMS; MODERN house, 2 porcelain baths, hot and cold water; single, $1.75 and $2; double, $2.50 and $3; short walking distance. 326 Indiana-st.

TO RENT—FURNISHED DOUBLE AND SINgle rooms; hot water. Phone 4961 Dearborn. 251 Dearborn-av.

TO RENT—571 E. DIVISION-ST., ON LAKE S. drive, furn. double or single rooms in modern, new house; parlor; piano, phone; w. dist; $2 up.

TO RENT—164 DEARBORN-AV., FURNISHED front parlor, other large front rooms; running water, use of kitchen if desired; phone; reasonable.

TO RENT—150 NORTH STATE-ST., WELL furnished rooms, cool and pleasant; always hot water; walking distance; telephone.

TO RENT—1 DEARBORN-AV.; ELEGANT front alcove; also other rooms, newly furnished, with running water; block from park.

TO RENT—418 N. STATE, PARTIES VISITING the city will find cool and quiet rooms near Lincoln park and the lake.

TO RENT—UNFURNISHED ROOMS; FIRST class; walking distance; phone. 53 St. Clair, near Ohio.

TO RENT—557 LA SALLE-AV., CHOICE SINgle and double rooms; good location; modern conveniences; phone.

TO RENT—HUXMANN'S HOUSES, 172 ONTARio, 18 Wisconsin, op. park; new fur. light rooms.

TO RENT—547 LA SALLE-AV., 12 MOD. NEWly furnished rooms; board optional; references.

TO RENT — NICELY FURNISHED PARLOR with running water. 519 Seddon-av.

TO RENT—SEVERAL FRONT ROOMS, SINGLE or en suite; gentlemen. 330 La Salle-av., Flat G.

TO RENT—NICELY FURNISHED ROOM WITH use of piano and bath. 1602 N. Halsted-st.

TO RENT—348 DEARBORN-AV., FRONT ROOM, suitable for 2; board; private family.

TO RENT—PLEASANT ROOM; TELEPHONE; State and Clark cars. 34 Maple-st., JAEGER.

TO RENT — 90 LINCOLN PARK-BLVD., 2D flat north, cor. Erie; front rooms; reasonable.

TO RENT—471 DEARBORN-AV., FRONT room, single; all conveniences; gentleman.

TO RENT—332 LA SALLE-AV., 3D FLAT, A large front parlor; cor. room.

TO RENT—354 E. ERIE-ST., APARTMENT 5, newly furnished rooms; walking; phone.

TO RENT—PRETTY ROOM IN REFINED FAMily; walking distance. 443 La Salle-av., Flat 2.

TO RENT—501 LA SALLE-AV., SINGLE AND double rooms; nicely furn. Phone Dearborn 1972.

TO RENT—FURNISHED FRONT ROOM; ALSO other rooms. 624 La Salle-av.

TO RENT—ROOMS.

North Side.

TO RENT—221 DEARBORN-AV., 1ST FLOOR, handsomely furnished rooms, single or double; everything new; brass beds, hot and cold running water, marble bath, phone; price no object if taken at once.

WANTED—ROOMS.

WANTED—TO RENT—ROOMS—WE'VE THE best paying people and guarantee the most desirable rooms and select chambers found in city; also housekeeping apartments; single and en suite; we'll personally inspect, classify, and grade each apt. IF YOU HAVE A ROOM TO RENT OR WANT ONE, call on us. Adopt our system; save time and money. Experienced guides to assist if desired. Estab. 1897. Lotah Co., 801, 171 La Salle-st., N. Y. Life. Cent. 4345. Automatic 2061.

WANTED—TO RENT—QUIET ROOM, WITH breakfast, by young man, North Side, near park; state full particulars and price. Address A 190, Tribune office.

WANTED—TO RENT—ROOM, LADY EMployed, s. h. flat; no other roomers; privilege preparing breakfast. Address B 453, Tribune office.

BUSINESS CHANCES.

FOR SALE—A SOUND AND PROFITABLE manufacturing business of over 30 years' standing, including a good sized plant equipped with a full line of machinery, a large supply of lumber, iron, etc.; busy the year round manufacturing a specialty for every branch of the building reputation in both buying and selling markets; property fronting on paved streets; city water, sewer, gas, electric light, and telephone service; switch and shipping facilities; will invoice about $105,000; will sell at a bargain. Address Box 461, Burlington, Ia.

I HAVE RECENTLY PERFECTED AND PATented a gasoline lighting system, each lamp producing 3,000 candle power light at a cost of about ¼ cent per hour. Brightest and safest light known to science. No wicks, generating, or matches. This is no experiment; daily demonstrations will convince any practical man of its merits. Want capital to manufacture and market same, or will sell half or entire patent. No brokers. Address C 861, Tribune office.

TO RENT—50 ROOM, WELL ESTABLISHED and located family hotel; a money maker; handy arranged, with all modern, up to date improvements; large dining room, billiard room, etc.; light and airy all around; located on two prominent boulevards; 439 Washington-blvd., near Oakley-blvd.; the only real thing on the west side; splendid opportunity for the right party; may also rent for other suitable purpose. See owner, 394 Fulton-st., corner Ogden Ave.

WISH TO BORROW $200,000, 5 YEARS, 6%; NO commissions; security first mortgage 25,000 acres hardwood timber lands with one mill now in operation and another to be erected soon; 12 miles standard gauge railroad; equipment, together with battery of six planers. These properties are well worth $500,000. Write for detailed description or call on manager D. R. HALL, 113 Adams-st.

NEED HELP TO PLACE STOCKS OR BONDS? We plan, write, design, print sales-compelling prospectuses, devise selling plans; prepare every sort business literature.
SUNROE & SOUTHWORTH,
1225-1226 Monadnock Block, Wabash-av.

IF YOU ARE SEEKING CAPITAL FOR ANY meritorious enterprise don't fail to get our free booklets and plan for marketing stock and bond issues. Corporations organized; charters secured. American Corporation and Securities Co., 151a H. Rector Bldg., Chicago.

RESTAURANT WITH 10 ROOMS, ALL FURnished and filled with regular tenants.
Reason for selling steady business to full capacity of plant. Only reason for selling, owner cannot give time to business. Investigate this. It will pay you.
M. G. STERNBERG, Indiana Harbor, Ind.

$1,000 BUYS INTEREST IN RICHLY FURNISHed downtown hotel; good salary guaranteed. THE WM. HALL CO., HARTFORD BLDG.

YOUNG MAN, HUSTLER, OF GOOD FAMILY, habits, and business qualifications, now canvassing for large concern, desires connection with new, growing concern; will invest small amount capital. Address A 191, Tribune office.

FOR SALE—OR RENT—MODERN GREY IRON foundry, 50x120; machine and pattern shop, 50x100; ground, 170x350; unexcelled shipping point; owners might consolidate. Address A 203, Tribune office.

FOR SALE—LAUNDRY NEAR CHICAGO; money maker; receipts last week, $465; will sell on time to laundryman of reputable habits; have other large interests to look after. Address L X 416, Tribune office.

HOTEL FOR SALE—27 R. HOUSE IN COUNTY seat of 3,000; doing the business; present proprietor had it over 5 years; will be sold right price for cash; snap right party; bank ref. must accompany inquiry; no agents. Address J T 80, Tribune.

FOR SALE—FINE CANDY AND SODA FOUNTAIN business; best location in city; too much wholesale business to care for retail; cheap rent; come at once. The Boulevard, 92 E. Jackson cor. Dearborn-st. W. D. CUPPER.

LEGITIMATE ENTERPRISES FINANCED, corporations organized, charters procured in any state, stocks and bonds guaranteed, sold on commission basis.
Federal Securities Co., 508, 84 La Salle-st.

FOR SALE—WEDNESDAY, JULY 26, 5 AND 10C store in manufacturing town of 50,000; wapt over $400; live one year at cost of fixtures. See owner, J. G. MACDONALD (Wednesday only), Morrison Hotel.

HIGH CLASS MILLINERY BUSINESS FOR sale cheap; well established; located in high class office building; good reason for selling. Address B 440, Tribune office.

WE BUY AND SELL STOCKS OR BONDS OF legitimate enterprises. We organize and finance new corporations on commission basis only.
W. H. TODD & CO., 112-114 Dearborn-st.

WANT PRACTICAL MAN, WITH SERVICES some money, to invest in established steam heating contracting and manufacturing business. Address E 57, Tribune office.

WANTED—THOROUGH OFFICE MAN TO ACT as treasurer and devote all his time to business; must be able to invest $2,000 to $3,000; will pay a good salary. Address O H 502, Tribune office.

CATALOGS, FOLDERS, BOOKLETS—TIME TO start at lowest prices for fall trade. We write, print, and mail high grade "sells the mail" advertising. Let us estimate. ADAIR, 85 5th-av.

STOCK COMPANY NEEDS CAPABLE OFFICE man that will invest $5,000 to $10,000; permanent and legitimate opportunity. Address L X 467, Tribune office.

GROCERY AND MARKET; NOT ONE FOR SIX blocks; 322 and 324 39th-st., near Grand-blvd.; $35 each; new stores; one other to rent for any purpose.

ENERGETIC MEN—ANYWHERE IN UNITED States, can make $2,500 to $3,000 with $1,000 and services; invested in manufacturing business being extended. Address A 64, Tribune office.

MAN WITH GOOD REFERENCES AND $1,500 cash; to manage business in good city in Michigan; will clear $5,500 yearly. Address A 180, Tribune office.

WE HAVE A SPLENDID OPENING FOR A good man with small capital. Address E 70, Tribune office.

AUTOMOBILES—THE COMING BUSINESS; A chance to learn construction, repair, and road practice. 1602 Michigan-av.

SOUTH DAKOTA CHARTERS OBTAINED; lowest rates; no taxes; companies organized; stock guaranteed. J. MOFFITT, 1614 Unity Bldg.

STOCK CERTIFICATES, BONDS, SEALS, THE Interstate Corporation Record. Central 1435. J. W. MIDDLETON & CO., 307 Dearborn-st.

$300 BUYS FIRST CLASS CIGAR, STATIONery, and periodical store; sell on account sickness; a bargain. 3212 Cottage Grove-av.

FOR SALE—5C AND 10C STORE; GOOD BUSIness; living rooms; rent

MEDICAL AND HOSPITALS.

DR. M'GRATH— DR. M'GRATH. Office, 78 State-st., Room 32 [over Kranz candy store]. Patients are requested to consult Dr. McGrath on all diseases or troubles of a delicate nature. Private home for such patients as wish to remain under his personal care. Call on or write to Dr. McGrath, in full confidence. Remember you pay nothing for advice, consultation, or treatment till you are satisfied. All letters answered in confidence. Hours: 9 to 6; Sunday, 10 to 1. DR. M'GRATH. DR. M'GRATH. P. S.—Dr. McGrath does not send medicines by mail, and has no business or other connection with parties who do.

CHICAGO'S EMINENT PHYSICIAN, DR. W. F. BRINEY, 182 STATE-ST., SECOND FLOOR. Phone Central 815. Hours, 9-5; Sunday, 10-12. Reliable and skillful treatment of all diseases. If others fail to cure you call on me. I give my personal care. Letters answered personally in plain envelope. Private home for patients remaining under my personal care.

DR. E. J. DENNIS. DR. E. J. DENNIS. REMOVAL NOTICE. SPECIALIST. 163 State-st., Fourth Floor, opp. Palmer House. Reliable and skillful treatment of all diseases and complications. Relief guaranteed. Consultation and advice free. Telephone Cent. 5818. Call or write. Hours, 9 to 5. Sunday, 10 to 12.

DR. A. T. CARPENTER, PHYSICIAN AND SURGEON, 163 STATE-ST., THIRD FLOOR. PHONE CENTRAL 1133. Why worry when you can consult me free of charge on all diseases of a delicate nature? Letters answered personally. Hours: 9 to 6 p.m. Sundays, 10 to 1 p.m.

PRIVATE MEDICAL INSTITUTE. 185 Dearborn-st., R. 605 [next to The Fair]—Scientific treatment and relief of all disorders and complaints. Our noted German SPECIALIST attends cases personally. Consultation free. Call or write for testimonials. Hours 9-5. Sundays, 10-1.

DR. ARNOLD, RELIABLE AND PAINLESS treatment of all diseases and complications; relief guaranteed. 182 State-st., R. 55, next The Fair. Ad. free, 9-5.

DR. TRUDEL'S SANITARIUM — LATEST equipped offices; best treatment guaranteed. R. 412 [4th floor], 167 Dearborn-st., cor. Monroe.

MISCELLANEOUS.

WILL SACRIFICE ORDERS FOR DENTISTRY; private; established; centrally located. Address E 69, Tribune office.

$45 IN CASH PRIZES. READ AND WIN. SEE TOMORROW Magazine, on all news stands, 10c.

OPTICIANS.

HOW ARE YOUR EYES? Step in when you are downtown and have your eyes examined. No charge to have your eyes tested. No charge for professional advice. All optical goods sold on easy payments. Satisfaction guaranteed. Our Dr. Spongberg will attend to your wants. Drop in today. Spectacles and Eyeglasses, $1 and up. LOFTIS BROS. & CO., Diamond Importers, Jewelers, and Opticians, 2d floor Stewart Bldg., 92 to 98 State-st.

BORSCH & CO., 215 DEARBORN-ST., OPTICIANS—Spectacles, eyeglasses our specialties; consult us about your eyes and improve your sight.

McKEE & CO., OPTICIANS, REMOVED TO 111 Dearborn-st., s. of Washington. Spectacles, eyeglasses, and artificial eyes a specialty.

SPECTACLES AND EYEGLASSES PROPERLY fitted. L. Manasse, 88 Madison, Tribune Bldg.

OFFICE SUPPLIES.

MAILING LISTS, ADDRESSING, TYPEWRITten letters. Imitation Typewriting and Addressing Co., 106 Randolph-st. Phone Central 3333.

MARSHALL-JACKSON COMPANY — MARJAX loose leaf ledger for strength and simplicity. Everything in stationery. 140-6 Monroe-st.

RUBBER STAMPS AND STENCILS. Cent. 3385. A. STENHOUSE & CO., 93 Wash-st.

S. D. CHILDS & CO., OFFICE SUPPLIES, STAtionery, printing, 200 Clark-st.

AMERICAN LOOSE LEAF MFG. CO., LEAVES, binders, holders, etc. 242-250 S. Water. 907 Main.

PERSONAL PROPERTY LOANS.

MONEY— MONEY— MONEY

Concentrate your indebtedness in one place.

EASIER TO PAY ONE THAN MANY. EASY TO BORROW. EASY TO PAY.

Money advanced on furniture, pianos, horses and wagons, merchandise, goods in storage, and other securities.

No removal of goods—same remain undisturbed.

Payments made to suit your convenience.

Lowest rates—long time for repayment.

All business private and strictly confidential.

We want your patronage. Kindly call for particulars before going elsewhere.

If you cannot call kindly write or telephone and our confidential agent will call on you.

CHICAGO FINANCE CO., 88 Dearborn-st., Room 304. Phone Central 1050. Branch office: 1233 Milwaukee-av., corner Robey. Phone West 611.

MONEY. MONEY. MONEY. ARE YOU IN NEED OF MONEY? IF SO YOU CAN BORROW ANY AMOUNT YOU WISH FROM $20 TO $1,000 ON THE FOLLOWING SECURITY, LOCATED ANYWHERE IN COOK COUNTY, ON HOUSEHOLD FURNITURE, PIANOS, HORSES, CARRIAGES, WAGONS, WAREHOUSE RECEIPTS, OR ANY VALUABLE SECURITY, THE PROPERTY TO REMAIN UNDISTURBED IN YOUR POSSESSION. YOU CAN GET THE MONEY THE DAY YOU MAKE APPLICATION AND WITH NO PUBLICITY. LOANS CAN BE PAID BACK IN ANY INSTALLMENTS THAT SUIT THE BORROWER, AND EACH PAYMENT SO MADE WILL LESSEN THE COST OF THE LOAN. THERE ARE NO RESTRICTIONS ON YOUR MOVING WHEN YOU WISH. NO CHARGES OF ANY KIND TAKEN OUT IN ADVANCE; YOU RECEIVE THE FULL AMOUNT OF THE LOAN IN CASH. MAIN OFFICE OF THE CHICAGO MORTGAGE LOAN CO., 175 DEARBORN-ST., ROOMS 216 AND 217. THE CHICAGO MORTGAGE LOAN CO., 150 W. MADISON-ST., ROOM 202, S. E. COR. HALSTED-ST.

WE LOAN ON FURNITURE, PIANOS, HORSES, WAGONS, ETC. WE OFFER UNEQUALED RATES, BEST TERMS, QUICKEST SERVICE, ABSOLUTELY PRIVATE. ANY AMOUNT, ANY TIME, ANY PAYMENTS. Deal with an old, reliable company, and you will establish a credit that may be useful in the future. WE MEET ALL COMPETITION. FIDELITY LOAN COMPANY, 134 MONROE-ST., SUITE 505, CORNER CLARK. PHONE CENTRAL 2559. AND [illegible] W. 63D-ST., CORNER WENTWORTH-AV. PHONE WENTWORTH 537. SOUTH SIDE OFFICE OPEN EVENINGS.

QUICK LOANS— ON FURNITURE, PIANOS, ETC., WITHOUT REMOVAL, AT VERY REASONABLE RATES; LIBERAL DISCOUNT ALLOWED ON LOANS PAID BEFORE TIME EXPIRES; NO PUBLICITY; MONEY IN A FEW HOURS. RELIANCE LOAN CO., TITLE AND TRUST BLDG., ROOM 504, 100 WASHINGTON-ST. PHONE CENTRAL 2615. BRANCH, 4652 STATE-ST. PHONE OAKLAND 1376.

MONEY TO LOAN PRIVATELY ON FURNITURE, pianos, horses, carriages, without removal, at lowest rates. If you want money and friend, too, call on us. Live and let live is our motto. Time payments to suit borrower. MUTUAL SECURITY CO., 69 Dearborn-st., Room 44.

A. FRENCH & CO., 35 DEARBORN-ST., ROOM 45—Money to loan privately on your furniture, pianos, etc., without removal. Money to be refunded in payments to suit borrower. Extension of time granted in cases of sickness or loss of position. Do your business with me. Tel. Cent. 5059.

CUT RATE LOANS ON FURNITURE & PIANOS. $25 for $1.00 a month. $75 for $2.25 a month. $50 for $1.75 a month. $100 for $2.75 a month. PEOPLE'S LOAN & TRUST CO. [Uninc.], Suite 619, 185 Dearborn-st., 6th floor.

LOANS ON FURNITURE AND PIANOS. $10.00 for $ .50 month $50.00 for $1.75 month. $25.00 for $1.00 month $75.00 for $2.25 month. ARTHUR A. ERD, 185 Dearborn-st., Room 803.

CHICAGO DISCOUNT CO., PHONE CENTRAL 3028, 167 Dearborn-st., Room 306. Loans on furniture, pianos, etc.

MONEY TO LOAN AT 1¼% A MONTH ON DIAMONDS, WATCHES, AND JEWELRY. W. C. SLATTS, 1401 Champlain Bldg.

A. LIPMAN, 99 MADISON-ST., PRIVATE ENtrance. Established 1861. Loans on watches, jewelry, and diamonds at lowest rates.

PHOTOGRAPHY.

[illegible] EASTMAN F. P. KODAK, $6.75; CAMeras or kodaks bought, rented, or exchanged; prompt developing; Edison or Victor phonographs; easy payments. Central Camera Co., 31 Adams-st.

PHOTOGRAPHERS—WE MAKE GENUINE bromide enlargements from negatives, 8x10 to 16x20, 25c and up. Horne Copying Co., 255 Wabash.

STEREO CAMERA $11.50; KODAKS EXCHANGed, rented. Developing, printing. Lowest rates. For bargains go to Camera Exchange, 111 Dearborn.

$65 5X7 L. F. SP. LENS, $31. DEVELOPING and printing done same day. Cameras rented and exchanged. PHIL G. LUBER, 90 Wash-st.

ANY SIZE PHOTOS MADE FROM SMALL NEGatives. Send for catalog and trial order coupon. The Dean-Martin Co., Inc., 213 E. 57th-st., Chicago.

PATENTS & PATENT ATTORNEYS.

IDEAS— JOHN L. KINDT. IDEAS. Patent Attorney, 35 Randolph-st., Write for free booklet. Chicago.

PATENTED AND UNPATENTED INVENTIONS bought and sold for the highest cash price; greatest exhibition in Chicago. ARTHUR, 148 State-st.

PATENTS—48 PAGE BOOK FREE; HIGHEST references; long experience. FITZGERALD & CO., Department 41, Washington, D. C.

PRINTING.

THE RYAN & HART CO., PRINTERS AND binders, 22 and 24 Custom House-pl. Telephones: Harrison 400. Automatic 9498.

POSTAGE, STAMPS, COINS, ETC.

ABOUT STAMPS—BUY OR SELL; PREMIUM stamp book, 10c, gives prices I pay. P. M. WOLSIEFFER, 401 Ft. Dearborn Bldg.

PICTURES, FRAMES, ETC.

PICTURE FRAMES AND REGILDING. F. A. BRYDEN & CO., 191 Wabash-av. Phone Cen. 5680.

PARTNERS WANTED.

WANTED—A PARTNER TO INVEST $2,000 TO further promote a factory already established, manufacturing and printing envelopes. Address O S 40, Tribune office.

WANTED—PERSON OF MODERATE MEANS to join me in locating valuable oil lands; title perfect, direct from United States government. Address E 124, Tribune office.

AN HONORABLE YOUNG MAN, GOOD ELECtrician, wishes lady partner with some ready cash. Address E 104, Tribune office.

PENSIONS.

PENSION FOR AGE, ON SERVICE WAR 1861-'5, under new pension order. Apply to MILO B. STEVENS & CO., Rooms 6 and 8, 163 Randolph-st. Main office, Washington, D. C. Established 1864. Consultation free. Tel. Market 1131.

PENSION CLAIMS, ALL KINDS; PROMPT personal attention; advice free; vouchers executed, 15c. K. L. Barber, R. 28, 163 Randolph-st.

ADA C. SWEET, ALL KINDS OF PENSION claims; widows' applications a specialty. Room 904 Hartford Building, 140 Dearborn-st., Chicago.

REAL ESTATE—CITY.

FOR SALE—AT VERY LOW PRICES—HOUSES and flats in different parts of city. Easy terms or cash. T. M. HUBBARD, 34 Clark-st.

FOR SALE—UNEXPIRED TERM OF 99 YEAR lease; no revaluation; La Salle-st., near City Hall. C. B. MOORE, 1208 Chamber of Commerce.

FOR SALE—$50,000 BUYS $90,000 EQUITY IN downtown business block. E 73, Tribune office.

REAL ESTATE—SOUTH SIDE.

FOR SALE—ONLY $1,250 CASH BUYS MY handsome 2 story, modern, pressed brick, 9 room residence; hardwood floors and finish, beautifully decorated; Ellis Park and 32d-st.; a bargain at $6,000; must go this week. Address P N 558, Tribune office.

FOR SALE—VACANT—SPECIAL CASH BARgain. Lot 50x125 to alley, in Woodlawn, on Ingleside-av., north of 64th-st.; will be cheap at $3,000; price only $2,500. W. K. YOUNG & BRO., 204 Dearborn-st.

FOR SALE—CHOICE LOT, 50X176, WOODLAWN-AV., bet. 56th and 57th-sts., building line, and only for private residences. W. A. PRIDMORE, 134 Monroe-st. Cent. 1212.

FOR SALE—JUST 18% INCOME; IMPROVED South Side brick stores and flats; corner; no heat; rent $1,470 year; price $8,250; ½ cash, balance 5%. Address O S 460, Tribune office.

FOR SALE—4104 DREXEL-BLVD. 9 room brick residence; furnace heat; all improvements; $5,500. Assets Realization Co., 100 Washington-st.

FOR SALE—CUSTOM HOUSE-PL., NEAR HARrison-st., 25 feet, over 6 per cent net investment. COCHRAN & McCLUER, 107 Dearborn-st.

FOR SALE—28¼ FEET ON WABASH-AV., NEAR 13th-st., to close estate; price $800; make offer. WHITESIDE & WENTWORTH, 140 Dearborn-st.

FOR SALE—FOUR STORY HOUSE AND LOT, facing lake, South Side, suitable for club or society residence. Address E 64, Tribune office.

FOR SALE—TWO OF THE BIGGEST SNAPS IN 6 flat buildings to be found on S. Side; come quick. H. C. ROSS, 1065 E. 61st-st.

FOR SALE—FOR HOME PROPERTY ON THE best streets and boulevards see EUGENE A. BOURNIQUE & CO., First National Bank Bldg.

FOR SALE—LOOK AT 3114 BUTLER-ST., AND make offer; must sell; lot 25x125 feet. TROTTER & KIMBALL, 145 La Salle-st.

FOR SALE—IF YOU ARE LOOKING FOR BARgains in South Side real estate, call on W. H. BOWERS & CO., 3507 Indiana-av.

FOR SALE—OR TRADE—10 ROOM RESIDENCE, 50 ft. corner; barn; clear. Inquire 6510 Paulina.

FOR SALE—3120 CALUMET-AV.; MODERN DEtached house; hot water heat. See owner.

REAL ESTATE—SOUTHWEST SIDE.

FOR SALE—2 FINE LOTS JUST OPPOSITE McKinley monument in McKinley Park, on Archer-av.; cheap. Address D 308, Tribune office.

REAL ESTATE—WEST SIDE.

FOR SALE— 10 MORE $1,000 LOTS FOR $550. RANDOLPH-ST., 48TH TO 49TH-AVS. $50 CASH; $10 MONTH. F. C. WOOD, 92 La Salle-st., Room 45; Main 3164.

FOR SALE— 187 WINCHESTER-AV., 2 flat brick and high basement; lot 25x125; rent $468 per annum; $4,500. E. WOLTERSDORF, Cor. Madison-st. and Ashland-blvd.

FOR SALE— SEE THIS. Fine 2 story stone front flat bldg., hardwood, nickel plumbing, furnace; near Homan-av. L station and Garfield Park. MUST SELL. BOWES INVESTMENT CO., Agts., 108 La Salle.

FOR SALE—REDUCED FROM $6,700 TO $4,800; modern residence, 8 rooms, near Garfield Park; $1,500 cash required; act quick; this week only. Address owner, A 188, Tribune office.

FOR SALE—WHAT WILL YOU GIVE FOR MY south front lot on Walnut-st., between Homan and Kedzie? Address A 90, Tribune office.

FOR SALE—N. W. COR. ST. LOUIS-AV. AND Ohio, 24x125; imp. paid; $1,250. 1229 Oakdale-av.

REAL ESTATE—NORTH SIDE.

FOR SALE—EXTRA STRONG BUILDING, suitable for heavy storage, 216 E. Division-st., 3 story and basement brick, 5 floors and elevator, 12,00[illegible] feet floor space; strongest building on the North Side; will be sold for 1-3 of first cost and very easy terms; see the building, then see DAVIS & HALL, 84 Washington-st.

FOR SALE—WE CAN SELL YOU A COTTAGE or flat, brick or frame, on the North or Northwest Side, from $1,350 up to $3,500, on the rental plan; will rent you a house for one year, with the option of buying. Call and see us. SAM BROWN JR. & SON, Room 1001, 155 La Salle-st.

FOR SALE—DIVISION-ST., NEAR LARRABEE, a solid, substantial, brick, three story and basement, store and flats; also suitable for mfg.; must be sold; will take less than cost of the building. WM. H. BUSSEY, R. 209, 59 Dearborn-st.

FOR SALE—BEAUTIFUL FURNISHED 12 room house; walking distance; leaving city; must sell. Phone Dearborn 3451. Address E C 489, Tribune office.

FOR SALE—HANDSOME MODERN 14 ROOM stone front house on North Side, 45 feet wide; lot 50x125; will trade for acres or income property. MRS. E. W. CASE, 29, 107 Dearborn-st.

FOR SALE—BUENA PARK—STONE FRONT 6 flats, rent $2,400; price only $18,500. REGELIN, JENSON & CO., 1295 Sheridan road.

FOR SALE—ROGERS PARK PROPERTY. S. Rogers Touhy. "Original Owners." Oxford Bldg.

REAL ESTATE—NORTHWEST SIDE.

FOR SALE— FIRST GREAT ANNIVERSARY SALE AT THE REAL ESTATE SHOPS, IRVING PARK. Elegant one family homes on 50 foot lots at great bargains; easy terms. Call or write for full particulars. WALTER W. WILCOX, Elston-av. and W. Irving Park-blvd.

FOR SALE—SELLING CHOICE LOTS ON BELMONT-AV.—DOUBLE YOUR MONEY. 3 ELECTRIC LINES, 3 TRANSFER POINTS. BELMONT, CALIFORNIA, ELSTON. THESE LOTS ARE GOLD MINES. COME OUT AND SEE THEM. H. McCORMICK, BELMONT, CALIFORNIA, ELSTON.

FOR SALE—NORTHWEST ACRES IN LARGE and small tracts; the best investment in the market; several pieces away below market; one 80 acre tract, well located, at less than half its present value. KOESTER & ZANDER, 69 Dearborn-st.

FOR SALE—JUST THE PLACE FOR POULTRY—Northwest; have acre of ground [corner]; will build house and buildings to suit and sell to you on easy terms; write or call. WM. H. BUSSEY, R. 209, 59 Dearborn-st.

FOR SALE—FINE 2 STORY AND BASEMENT brick on Le Moyne-st., 12 rooms; furnace heat; hot and cold water; open plumbing; lot 26x172; very cheap at $5,100. O. A. LEWIS & CO., 1105 Milwaukee-av.

REAL ESTATE—MFG. PROPERTY.

FOR SALE—MANUFACTURING PLOT OF land, 71,407 square feet, corner Division, North Halsted, and Hawthorn-av.; 371 feet dock front, C., M. & St. P. and switch. OGDEN, SHELDON & CO., 34 Clark-st.

FOR SALE—OR TO LEASE—VACANT IN A central manufacturing district adjoining Union Stockyards, west of Halsted-st., south of 35th; suitable for all classes of industries; switch track facilities; will erect suitable buildings on fair leases; terms reasonable. For particulars apply to WINSTON & COMPANY, 1414 First National Bank Bldg.

FOR SALE—FACTORY BUILDING FOR LIGHT manufacturing; very light and airy; close to freight depot. ADOLPH PIKE & CO., 108 La Salle-st. 6th floor.

FOR SALE—AT A BARGAIN, TO CLOSE AN ESTATE, 30 and 32 Newberry-av., 61x100 ft.; desirable location for warehouse or factory. Address X 579, Tribune office.

FOR SALE—FINE MANUFACTURING OR wholesale warehouse site, cor. Kinzie-st.; improved with 4 story bldg.; lot 100x86; great bargain. E. A. CUMMINGS & CO., 108 Dearborn-st.

FOR SALE—FACTORY, DOCK, AND WAREhouse property, vacant and improved; all parts of the city; switch track property a specialty. S. B. MILLS & CO., 172 Washington-st.

REAL ESTATE—SUBURBAN.

FOR SALE—WHEATON — A 9 ROOM HOUSE, with furnace and bathroom; lot 66x132; hardpine finish and floors; $3,000; only $500 cash, $25 monthly for balance. IRA BROWN, Wheaton.

FOR SALE—MOST BEAUTIFUL 9 ACRES IN Lake Forest, with 12 room house; fruit and flowers in abundance; fine garden, and deep ravine. COCHRAN & McCLUER, 107 Dearborn-st.

FOR SALE—WILMETTE—8 ROOM MODERN residence; handsome grounds, 100 feet front; shrubbery, fruit, flowers; near lake; $6,000. JOHN WAIN, 1702 Tribune Bldg., 9 to 12.

FOR SALE—ONE OF THE FINEST CORNERS IN North Shore suburb; house, barn, fruit, etc.; bargain. Address B 457, Tribune office.

FOR SALE—$9,000, BEST 2 STORY FLAT BLDG. for home in Austin. 5927 Ohio-st. J. H. PARSONS, 5822 Ohio-st.

FOR SALE—50 FT. ON ASBURY-AV., EVANSton; price low. WALTER T. DWIGHT & CO., 95 Washington-st.

FOR SALE—AUSTIN—NEW, MODERN MODEL homes. F. A. HILL & CO., 111 N. Park-av. and cor. Washington-blvd. and Baird-av., Austin.

FOR SALE—OAK PARK HOUSES AND LOTS; rent. THOS. H. GALE, 705 Tacoma Bldg., 131 La Salle-st. opp. Oak Park sta. Lake-st. "L."

FOR SALE — TEN ROOM FURNISHED BOARDing house, 6454 Grove-av., Englewood.

REAL ESTATE—SUBURBAN.

FOR SALE—MAYWOOD—5C FARE. ½ block, $1,000; $50 cash, $10 month. High on Desplaines river. BEAUTIFUL TREES. F. C. WOOD, 92 La Salle, Room 45. Main 3164.

FOR SALE—WAKE UP AND GET BUSY—OAK Park lots, 25x125, two blocks to Metropolitan, $250; easy terms; River Forest lots, 46x178; good transportation, $460 up; easy terms. Call and get plats. W. F. COTTON, Madison and Harlem-av.

FOR SALE—HOUSES ON LARGE LOTS; ONE IN Austin, one in Oak Park. Also have vacant and money to build with prepayment privilege. See H. HELMICK, 1131, 119 Monroe-st. Phone Cent. 5942.

REAL ESTATE—FARM LANDS.

FOR SALE—OUT THEY GO TO STAKE OUT THEIR fortune in North Dakota, the garden spot of the prairies. Grows everything and wheat promises 25 to 40 bushels an acre. We sell such land for $12 to $16 an acre. One crop pays for the land. Come now. The price will increase after thrashing. Get tickets and maps from WM. H. BROWN COMPANY, 131 La Salle-st., Chicago, Ill.

FOR SALE—UNION PACIFIC RAILROAD CO. offers some choice farms and ranch land in Kansas, Nebraska, and Colorado on ten years' time; now is your chance to own a farm that will make you money. For particulars write or call SHELTON & NYE, General Agents, 1006-7 Marquette Building, Chicago.

FOR SALE—40 ACRE FRUIT FARM, TOWNship of Ganges, Allegan Co., Mich.; 2½ miles from Dunkly Wms. pier; modern house, water heat; poultry yard and outbuildings; in first class condition; surrounded by beautiful grove; very desirable and reasonable for family resort. JULIUS THOMAS, R. R. 1, Fennville, Mich.

FOR SALE—OR EXCHANGE—FOR CLEAR IMproved property, 80 acre farm, Bass Lake, Ind., overlooking the golf grounds and the lake; 7 room house, all underpinned, and good cellar; 2 barns, granary, large orchard, small fruits; bargain if taken at once. Address W. F. B., R. F. D. 1, Knox, Ind.

FOR SALE—WISCONSIN FARM LAND—$3,000, part time, buys beautiful 160 acre farm; nice house, barns, etc.; 90 acres, in crop, will pay half for farm, with horses, cattle, machinery, etc., worth $5,000. ADMINISTRATOR, 59 Clark-st., Room 1107 Ashland Block.

FOR SALE—A FREE HOUSE— To buyers of our farm and hardwood timber lands in Polk, Barron, and Gates counties, Wis. For particulars call or write Knoblauch Farm Land Co., 115 Dearborn-st., Suite 207.

FOR SALE—IOWA FARM, 480 ACRES, TWO miles town, level, fine, heavy soil, fair improvements, price $42.50. Write A. T. WHERRY, cashier, Swea City, Ia.

FOR SALE—120 ACRES WIS., STOCK, CROP, implements; only $4,000; bargain; reason selling, sickness. A. L. THOMPSON, 159 La Salle-st.

FOR SALE — FINE NORTHERN INDIANA farm for city income. FICKLIN, 99 Randolph-st.

REAL ESTATE—COUNTRY.

FOR SALE—BEAUTIFUL VIRGINIA ESTATE on the Rappahannock River, 400 acres; one of the finest estates in Virginia, to be sacrificed for $25,000; house alone worth more; land rich; magnificent crops; 54 miles from Washington, D. C. For full particulars address A. H. EWING, Moss Neck P. O., Caroline Co., Va.

FOR SALE—40 ACRES, GOOD 7 ROOM HOUSE, cellar, variety of fruit bearing, spring in pasture, crops included; $1,900; part cash. Chicago address, 84 Adams-st. DOWNING & CASE, Paw Paw, Mich.

FOR SALE—HAVE JUST BARGAINED FOR 10,000 acres, Manistee, Mich.; will sell one body at $1.50 per acre; in 40 acre tracts, $2.50 per acre; one-third cash, balance on contract. SADIE GREEN, Dublin, Mich.

FOR SALE—FINE 40 ACRES INDIANA, WITH buildings, orchard, stock, implements; price $3,750. De Coudres, 824 W. 63d. Phone Went. 34.

FOR SALE—ALABAMA LAND. IF YOU WANT a good farm write T. J. LIGHTNER, Citronelle, Ala.

FOR SALE—MAKE OFFER FOR 500 ACRES Johnson Co., Ky., coal lands; would trade for South Side city improved. A 183, Tribune office.

REAL ESTATE—FRUIT LANDS.

FOR SALE—FRUIT FARM, ONE ON THE BEST and most productive in the Michigan fruit belt, for sale cheap if taken within 30 days. For particulars address GEORGE W. PIERCE, Owner, 331 Woodward-av., Detroit, Mich., or M. V. SELKIRK, Agent, South Haven, Mich.

REAL ESTATE WANTED.

WANTED—WEST AND NORTH SIDE FLATS. We have a great demand for 2 and 3 story flats and believe we can sell your property if reasonable in price within one week after listing same. OLIVER L. WATSON, 100 Washington-st.

WANTED— 40 to 60 acre farm, along C. & A. R. R. preferred, not over 40 miles from stockyards, suitable for fattening cattle; have cash customer waiting. A. H. KINKAID & CO., 107 Dearborn-st.

WANTED—ONE HUNDRED ACRES OR MORE A1 farming land within walking distance of Aurora electric, Northwestern, or Burlington lines and within 45 minutes of Chicago. State particulars and price. Address B 559, Tribune office.

WANTED—I AM A CASH PURCHASER FOR A good 2 flat building on the South Side, convenient to car line; must be a bargain; full particulars or no attention paid. Address L E 584, Tribune.

WANTED—SOUTH SIDE REAL ESTATE. WE pay cash for your property; quick action. SOUTHARD & TRAINER, 3905 Cottage Grove-av. Telephone Douglas 704-705.

WANTED—WEST SIDE IMPROVED PROPERty; we have cash buyers and can make quick sales; call at once. L. S. COHEN, 313 Jefferson-st. HARRY GREENEBAUM, 84 Washington-st.

WANTED—FACTORY OR FACTORY SITE, worth $50,000 or more, for fine north shore acres. Address O S 405, Tribune office.

WANTED—CHICAGO PROPERTY, IMPROVED or vacant; we pay cash and close deals promptly. OLIVER L. WATSON, 100 Washington-st.

WANTED—THE BEST CENTRAL PROPERTY $250,000 cash will buy. Cent. 824. F. D. CALLAN & CO., 145 La Salle-st.

WANTED—CASH BARGAINS IN IMPROVED city property; also small Ill. farms. C. W. MILLS, 119 La Salle-st.

WANTED—WILL PAY CASH FOR BARGAIN IN 2 or 3 flat brick. C. F. SCHULTZ, 163 Randolph-st.

WANTED—WE ARE THE QUICKEST CASH buyers for improved or vacant city property. S. SCHALLMANN & CO., 1204, 134 Washington-st.

WANTED—UNIMPROVED PROPERTY IN EXchange for valuable oil stock. B 555, Tribune.

REAL ESTATE TO EXCHANGE.

FOR EXCHANGE—BUILDING SITE, NEAR N. W. "L"; SPLENDID CORNER FOR STORES AND FLATS; light space on 3 sides; 125x97 ft.; want clear property, improved, vacant, or farm; price $15,000; or sacrifice for cash. J. F. HECHT, 115 Dearborn. Tel. Central 3133.

TO EXCHANGE—FRAME HOUSE, BURLING-st., for 2 or 3 flat building, North Side; assume or pay difference. COCHRAN & McCLUER, 107 Dearborn-st.

TO EXCHANGE—FINE 480 ACRE STOCK FARM near station, for income or clear vacant; 60 miles from Chicago; 200 acres under cultivation, balance hay and pasture; every acre can be plowed; only $90 per acre. Address D 309, Tribune office.

EXCHANGE—$2,500 EQUITY, FRAME FLATS, West Side; pay 10 per cent net; will take vacant lots or choice vacant lightly incumbered. WM. H. BUSSEY, R. 209, 59 Dearborn-st.

FOR EXCHANGE—$30,000, SHERIDAN PARK FLATS; $10,000 Edgewater residence; ripe 10 acre city tract. A large list. Equitable deals made. J. F. HECHT, 804, 115 Dearborn-st.

TO TRADE—BEAUTIFUL COUNTRY HOME, 4 acres in Lombard, 18 miles west; steam and electric service; for clear improved or vacant city property; price $7,500; cost $10,000. A 201, Tribune.

EXCHANGE—MY 10 ROOM BRICK, UNINCUMbered residence; steam heat, hardwood throughout; every convenience, for 3 flat or residence on North Side. EDWARD ZIPP, 166 Fremont-st.

RESIDENCE FOR PUGET SOUND [WASH.] property. DAY, 3025 Calumet-av.

WANTED—EQUITIES, $35,000 TO $250,000 CASH; flats or business. Address D 56, Tribune office.

WANTED—FLATS OR STORES FOR VACANT, mortgages, and cash. Address D 84, Tribune.

REAL ESTATE LOANS.

MONEY TO LOAN— On city property at lowest rates; prompt service. MADDEN BROS., 204 Dearborn-st.

MONEY TO LOAN ON IMPROVED REAL ESTATE at current rates of interest. WM. D. KERFOOT & CO., 85 Washington-st.

EDGAR M. SNOW & CO., 101 WASHINGTON-st., loan on Chicago improved real estate at lowest current rates; no delay; we pass on security.

MONEY TO LOAN AT LOWEST RATES; LOANS for building our specialty. ADOLPH PIKE & CO., 6th floor, 108 La Salle-st.

MONEY TO LOAN ON CITY AND SUBURBAN real estate at lowest rates. E. N. WEART & CO., 115 Dearborn-st.

MONEY TO LOAN ON CHICAGO AND SUBURban real estate; repayment monthly. OGDEN, SHELDON & CO., 34 Clark-st.

REYNOLDS & ROSE, 822 TRIBUNE BUILDING. Make loans on Chicago real estate at lowest rates.

$200 TO $50,000 TO LOAN ON REAL ESTATE. Building loans, $1,000 to $10,000. A. C. TISDELLE, BANKER, 94 La Salle-st.

$200 TO $2,500 ON VACANT OR IMPROVED city or suburban property at lowest rates. See me first. ARTHUR C. LUEDER, 108 Dearborn-st.

JOHN E. COLNON & CO., 90 WASHINGTON-ST. Loans on real estate, best terms; no delay. We pass on security. Building loans a specialty.

ADAMS & FOSTER, 99 WASHINGTON-ST., have special fund to loan at lowest rates on Chicago real estate.

MONEY TO LOAN—$3,500, ON CITY IMproved. JAMES A. McLANE & CO., 100 Washington-st.

MONEY TO LOAN ON CITY REAL ESTATE AT lowest current rates. NEWELL & LEONARDSON, 1068 E. 61st-st. Open evenings.

CALLISTUS S. ENNIS & CO., 122 MONROE-ST. Money to loan on first mortgages at lowest rates. Mortgages for sale from $1,000 up.

MONEY TO LOAN ON CHICAGO REAL ESTATE at lowest rates; building loans. W. C. KINNEY & CO., 189 La Salle-st.

SECOND MORTGAGE LOANS PROMPTLY made; easy terms; ¼ regular rates. Henry & Robinson, Chicago Opera House, 112 Clark-st., R. 504.

MONEY TO LOAN AT CURRENT RATES ON Chicago improved real estate. FRED MILLER, s. e. cor. 5th-av. and Madison-st., Security Bldg.

LOANS MADE ON CHOICE REAL ESTATE AT lowest rates; building loans made. HENRY W. HOWE & CO., 146 La Salle-st.

GEO. W. COBB & CO., 107 DEARBORN-ST.—Money to loan on mortgages at lowest rates.

WANTED—$1,500, $2,000, $2,500, $5,000, ON north shore vacant property. E 66, Tribune.

I HAVE $15,000 TO LOAN AT 5%; ALL OR part. PHILIP H. TREACY, 145 La Salle-st.

REAL ESTATE LOANS.

PEABODY, HOUGHTELING & Co., Established 1865. Room 1106, 119 Monroe-st., First National Bank Bldg. Real estate loans of every kind and size made without delay at low rates and best terms.

MONEY TO LOAN WITHOUT COMMISSION OR attorney's fees on Chicago real estate, with privilege of paying all or part of principal before maturity and stopping interest. Borrower sees payments credited on note and pays interest only on the balance due. BUILDING LOANS made on short notice. Personal attention given to large and small borrowers. THE COLONIAL TRUST AND SAVINGS BANK [Formerly Rose & Co.] N. E. CORNER LA SALLE AND ADAMS-STS.

WE LOAN ON VACANT AND IMPROVED REAL ESTATE. Special inducements on building loans. We have for sale high grade mortgages from $1,000 to $10,000, secured on new brick and stone homes, in the best residence streets of Chicago; suitable for trust funds. Send for list. JOHN P. MARSH & COMPANY, 1020 TRIBUNE BUILDING.

Cochran & McCluer, 107 Dearborn-st. Make loans on improved and vacant property; also building loans at lowest rates; quick service; prepayment privileges.

MONEY TO LOAN ON CHICAGO AND CHOICE SUBURBAN real estate at lowest market rates. BUILDING LOANS MADE. PREPAYMENT PRIVILEGES. NO DELAY, as WE pass upon security. SPECIAL FUND to loan on MODERN BRICK store and residence property in sums of $5,000 to $10,000 at 5 per cent. Liberal terms to BROKERS. QUINLAN & TYSON, 79 Dearborn-st.

Baird & Warner, 90 La Salle-st. Loans promptly placed on city and suburban property. Building loans. Lowest rates.

H. O. STONE & CO., 10 phones, all Main 339. 206 La Salle-st. NO COMMISSION, NO DELAY. LOANS ON CHICAGO and suburban real estate; lowest rates.

REAL ESTATE LOANS WITHOUT COMMISSION, SPECIALLY ADVANTAGEOUS PREPAYMENT PRIVILEGES, BUILDING LOANS. WM. C. HEINEMANN & CO., 92 LA SALLE-ST.

KOZMINSKI & YONDORF, BANKERS, 73 DEARBORN-ST. Real estate loans. Building loans a specialty. LOWEST PREVAILING RATES.

JENNINGS REAL ESTATE LOAN COMPANY, First National Bank Building, MAKES BUILDING LOANS IN 24 HOURS.

WE MAKE 2D MORTGAGE REAL ESTATE loans on improved property. CHICAGO LOAN & DISCOUNT CO., Suite 912 Fort Dearborn Bldg., 134 Monroe-st.

ILLINOIS REAL ESTATE AND LOAN CO., 85 DEARBORN-ST. Second mortgage loans made at half regular rates; monthly payments; each payment reduces interest; place loans with us and save money.

LOANS — NO COMMISSION; WE BUILD houses, flats, etc., to suit on your vacant, furnish money and plans free and build complete; easy payments. BOWES & GARRIS CO. [BUILDERS], 91 Dearborn-st.; established 1879.

MONEY TO LOAN ON IMPROVED CITY PROPERTY from 4 to 6 per cent. according to amount of security. MEAD & COE, 100 Washington-st.

MONEY TO LOAN— Prompt attention to all. Building loans and special privileges. MADLUNG & EIDMANN, 402 Chamber of Commerce.

LOW RATES IMPROVED PROPERTY— Very favorable terms; exceptional facilities for building loans. E. G. PAULING, 132 La Salle-st.

MONEY LOANED WITHOUT COMMISSION AT LOWEST CURRENT RATES ON IMPROVED REAL ESTATE. R. PRINDIVILLE, R. 517 Chi. Stock Exchange.

WE'LL PAY YOUR INTEREST, TAXES, OR debts and take 2d mortgage on income property to secure advances. Loans made in 24 hours. U. S. INVESTMENT CO., 1404 Unity Bldg.

MONEY TO LOAN ON IMPROVED REAL ESTATE. SPECIAL INDUCEMENTS ON BUILDING LOANS. PROMPT ATTENTION. S. W. STRAUSS & CO., 144 La Salle-st.

LOANS— LOWEST RATES. HENRY H. WALKER & CO., 201 Tacoma Building.

GREENEBAUM SONS, BANKERS, 83 AND 85 DEARBORN-ST. LOANS MADE ON CHICAGO REAL ESTATE AT LOWEST RATES.

CHICAGO SAVINGS BANK — CHICAGO SAVings Bank Bldg., State and Madison-sts., Chicago. Loans on Chicago real estate at current rates. Building loans made.

FIRST MORTGAGE LOANS ON APPROVED Chicago real estate promptly made by the Massachusetts Mutual Life Insurance Company. O. E. FIFIELD, Mgr., 135 Adams-st.

MONEY TO LOAN IN ANY AMOUNT AT LOWest rates, on Chicago Real Estate; choice first mortgages for sale. P. F. McCARTHY & CO., Bankers, State and 39th.

REAL ESTATE LOANS, ANY AMOUNT, AT lowest current rates, 4% to 4½%, on central business property. F. A. BARNES & CO., 145 La Salle-st.

TO LOAN—ON 1ST MTG. CITY REAL EST., quick, low rates, $50,000 in sums desired. Estab. 30 yrs.; no other business; 10 to 3. MOORE, BINNEY & CO., Marquette Bldg.

HAENTZE & WHEELER, TRIBUNE BUILDING, MAKE REAL ESTATE AND BUILDING LOANS. 1ST CHOICE MORTGAGES FOR SALE.

MONEY TO LOAN AT LOWEST RATES ON IMproved Chicago real estate security. JOHN B. KNIGHT & CO., 99 Washington-st.

TO RENT—HOUSES.

South Side.

TO RENT—AT MODERATE RENTAL— TEN AND TWELVE ROOM PRIVATE RESIDENCES IN THE McCormick Theological Seminary grounds on Chalmers-pl., Belden and Fullerton-avs., between North Halsted-st. and Seminary-av. Excellent location. Churches and schools in immediate neighborhood. Fullerton-av. station of the Northwestern Elevated railroad on west end of grounds. Lincoln-av., Fullerton-av., and Halsted-st. surface lines pass the property. Apply to OGDEN, SHELDON & CO., RENTING AGENTS, 34 Clark-st. Telephone Main 1015. Or at office of seminary. Telephone North 1098.

TO RENT—ELM-ST., ATTRACTIVELY FURnished 9 room house; immediate possession; $75 per mo. by year. MRS. E. W. CASE, 29, 107 Dearborn-st.

TO RENT — 2979 MICHIGAN-AV., 10 ROOM newly furnished house; good location; cor. 30th.

TO RENT—9 R. HOUSE, $30; OR SELL $40. CALL CLARK, 100 Washington-st., R. 608.

Suburban.

WANTED—TO RENT—MODERN 8 ROOM house [hot water preferred], in Wilmette or Winnetka; large grounds, with privilege of buying. Address A 92, Tribune office.

TO RENT—EVANSTON—SMALL HOUSE, SEPT. 1st; $32. Address A 190, Tribune office.

Summer Resorts.

TO RENT—AT HARBOR POINT, MICH., 7 room cottage, fully equipped for housekeeping, except table linen and silverware. A. F. STEVENSON, Harbor Springs, Mich.

TO RENT—DELAVAN LAKE, WIS.—COTTAGE on lake shore; all conveniences; furnished complete; boating, bathing, and fishing. B 401, Tribune.

TO RENT—FURNISHED COTTAGE, INLAND lake; quick transportation. E 121, Tribune.

WANTED—HOUSES.

WANTED—TO RENT—GOOD 7 ROOM HOUSE, about $25; North or West; half hour from Chicago and New Orleans. D 571, Tribune office.

WANTED—TO RENT—8 TO 10 ROOM HOUSE IN Wilmette or Evanston; prefer with privilege of purchase. Address O S 402, Tribune office.

TO RENT—FLATS.

South Side.

TO RENT—N. W. COR. DREXEL-BLVD. AND 45th-st., exquisite new apartments of 7, 8, 9, and 10 rooms; 3 baths; solid mahogany finish; every modern convenience. Apply to attendant at building, or to J. WORTHINGTON, 301 E. 45th-st.

TO RENT — NICELY FURNISHED, 3 TO 5 room flats, beautiful location on the lake shore; $18 to $30. Call today. 4521 Lake-av.

TO RENT—HIGH CLASS 8 ROOM APARTMENT; 3d floor; $60 month. 6017 Kimbark-av. Owner on second floor.

TO RENT—2D AND 3D 6 ROOM FLATS; BEST on street; all hardwood; outside light; large yard. Call 3d flat, 4149 Calumet-av.

TO RENT—NEW, MODERN 6 ROOM FLAT; steam; possession immediately; August free; rent $30. Call LOWE, 388 E. 44th-st.

TO RENT—4 R. FURNISHED FRONT FLAT, $35; also 3 r. and bath furnished flat, outside rooms, $25; steam; all conveniences. 3663 Wabash-av.

TO RENT—WELL FURNISHED 6 ROOM FLAT for summer; 2 blocks to I. C. sta.; $37.50. WILLIAMS, 6605 Kimbark-av., Woodlawn.

TO RENT—FLATS, $10 AND UP; HOUSES, $25 to $200. Also bargains for sale. Call on E. E. BALDWIN & CO., 35th and Indiana-av.

TO RENT—$17—3 ROOMS AND BATH, STEAM heated flat, 493 43d-st. HOLTON, SEELYE & CO., 204 Dearborn.

TO RENT—$17—FLAT, 2924 COTTAGE GROVE. HOLTON, SEELYE & CO., 204 Dearborn.

TO RENT—3731 LANGLEY-AV.—FINE 4 RM. flat, $21; 8 rooms, $30; bargains; steam, etc.

TO RENT—HANDSOMELY FURNISHED 6 RM. flat, 1st floor; $40; Hyde Park. D 544, Tribune.

TO RENT—4-5 ROOMS, $21-$22-$25; STEAM, hot water, elevator, etc. 3105 Calumet-av.

TO RENT—BEAUTIFULLY FURNISHED 10 R. 3 bath apartment in Kenwood. Central 2447.

TO RENT—$23—PARTLY FURNISHED, TO adults. 3601 Vernon-av.

TO RENT—4456 COTTAGE GROVE—3-6 ROOM flats; $17, $28; all clean and light.

TO RENT—ARIZONA APTS., 42D AND LAKE-av., 4 and 5 rooms; will decorate.

TO RENT—3 COZY, LIGHT ROOMS; STEAM. Flat E, 6802 Yale-av.

TO RENT—CHEAP; 8 ROOMS; HEATED; MIDdle flat, 4735 Langley-av.

TO RENT—FLATS.

South Side.

COLONIAL APARTMENTS

4363 to 17 GREENWOOD-AV.: NEW 6 and 7 room apartments; handsomely finished; FLEMISH DINING ROOMS; every convenience; two blocks to Illinois Central station; half blk. to 43d-st. line; best service.

4310 and 18 LAKE-AV., 6 and 7 rooms, new colonial apartments; handsomely finished and decorated; one block to Illinois Central station and 43d-st. electric line; $47.50 and $50.

4119 and 21 ELLIS-AV., SOUTHEAST CORNER BOWEN-AV., 5, 6, and 7 room apartments; best transportation.

OPEN TODAY. SOUTHARD & TRAINER, 3905 COTTAGE GROVE-AV. DOUGLAS 704 & 705.

TO RENT—CHOICE FLATS, NEAR ELEVATED STATIONS AND ELECTRIC LINES. 4635 VINCENNES-AV., COR. 46TH-PL., 6 ROOMS; $37.50. 4137 INDIANA-AV., COR. 6 R.; FINE; $42.50. 5042 CALUMET-AV., 6 ROOMS; FINE; $40. C. H. MULLIKEN, 108 Dearborn-st.

TO RENT—MOST BEAUTIFUL AND CONVENient location on South Side, 1 block east of South Side "L" station, 6 and 7 room apartments, $25 to $30 per month. See janitor on premises, s. w. cor. 59th-st. and Michigan-av. Phone 4857 Central. FRED'K H. BARTLETT & CO., 100 Washington.

TO RENT—LENOX FLATS, 3 ROOMS, $16; 4 rooms, $18; steam, hot water, bathrooms, ranges; neat, convenient; near I. C. Ry. Office, 3537 Cottage Grove.

TO RENT—5467 LEXINGTON-AV., $30; NEW strictly modern 6 room apartment; immediate possession; lease Sept. 1; decorations to suit. ADAMS & FOSTER, 99 Washington-st.

West Side.

TO RENT — FIRST AND THIRD FLATS, 8 rooms and bath; three flat, steam heated building, 9 Warren-av., opposite Union Park; at once; open for inspection; summer prices. Phone Central 3272. JOHN T. BODDIE, 140 Dearborn-st.

TO RENT—RENT FREE—WHIPPLE-ST., NEAR Jackson-blvd., strictly modern, 8 room, steam heated flats; reduced rents; ONE MONTH FREE. WM. H. BUSSEY, R. 209, 59 Dearborn-st.

TO RENT—FINELY FURNISHED 7 ROOM 3D flat, opposite Garfield Park; steam, hot water; bargain. 544 Colorado-av.

TO RENT—470 W. CONGRESS, NR. LAFLIN, very desirable 7 rm. 2d flat; s. front; 2 sty. brick; excellent light; stove heat; $25. Call p. m. only.

North Side.

TO RENT—1780 WRIGHTWOOD-AV., 8 LARGE light rooms; sunlight all around; steam, hot water, consoles, cedar closet, and every modern convenience; as complete a home on one floor as you will find; special inducement to good tenant. See janitor or BENSON & CO., 140 Dearborn-st. and 354 Lincoln-av.

TO RENT—THREE ROOMS AND BATH, BREWster Bldg., 1888 Diversey-blvd., overlooking lake and Lincoln Park; beautiful cafe on top floor. Why keep house when maids are so exasperating? Rent $35. Elevator service. A 460, Tribune office.

TO RENT—THE TURNER, N. W. COR. CLARK and Wrightwood-av., 4 and 5 room flats; steam and hot water; all modern; $22 up; near Lincoln Park; special inducements in rent. BENSON & CO., 140 Dearborn-st. and 354 Lincoln-av.

TO RENT—FREE RENT TO SEPT. 1, 6 ROOMS, steam heated apartment; fine order; gas range; 2 rooms have separate entrance to hall. 1201 Bryn Mawr-av., cor. Evanston-av. Open. REGELIN, JENSON & CO., 1906 Evanston-av.

TO RENT—VERY DESIRABLE EIGHT ROOM apartment in The Walton, Clark and Locust-sts. OGDEN, SHELDON & CO., 34 Clark-st.

TO RENT—3, 4, AND 5 ROOM FLATS, STEAM and hot water; large light rooms; every modern convenience; $22 up. See agents on premises. BENSON & CO., 1486 N. Clark-st.

TO RENT—AT THE BEAUTIFUL NETHERlands, highest class apartments much reduced; 5 to 10 rooms; $32 to $85; each apartment a corner. Lawrence and Kenmore-avs.

TO RENT—A 7 ROOM APARTMENT IN THE beautiful bldg., 171 Lake View-av., overlooking Lincoln Park and the lake; a house on one floor.

TO RENT—$10 TO $27.50—2, 4, 5, AND 6 ROOM flats, steam heat, hot water, etc.; n. w. cor. Wells and Hill-sts. See janitor.

WANTED—FLATS.

WANTED—TO RENT—SMALL FUR. FLAT OR rooms complete for housekeeping; state terms; no children; good refs. Address E 61, Tribune.

TO RENT—STORES.

South Side.

TO RENT—STORES IN THE DONOHUE & Henneberry Building, 407-429 Dearborn-st.; steam heat. THE EQUITABLE TRUST COMPANY, 152 Monroe-st.

TO RENT—1254 MICHIGAN-BLVD., UNDER new Southern Hotel, store, 19x40, with light and heat; fine location for automobile supplies. Apply at hotel office.

TO RENT—STORE, 3527 COTTAGE GROVE-AV.; steam heat, hot water; excellent for any good business. Apply to agent, same block.

TO RENT—STORE AT 33 E. MONROE-ST., FINE location for men's furnishing store. Apply Windsor-Clifton Hotel.

North Side.

TO RENT—MODERN, UP TO DATE STORE; light as day; nearly 4,000 square feet floor space; two entrances; terms, etc. SIECK, 1136 Lincoln-av.

Miscellaneous.

TO RENT—DEPARTMENT STORE IN RAILway center in Indiana; 6,000 ft. floor; location and surroundings first class. Particulars of CASSELMAN & BURGE, 107 Dearborn-st.

TO RENT—OFFICES, LOFTS, ETC.

Offices.

TO RENT — IN BUILDING, N. E. CORNER 63D and Kimbark-av., convenient light offices, work and salesrooms, on 2d floor; steam heat, and all modern conveniences; low rental. Apply GORDON STRONG & COMPANY, Har. 565. The Republic, 209 State-st.

TO RENT—WANTED — TO COMMUNICATE with high class corporation or responsible individual desiring to rent portion of suite of offices in Merchants' Loan and Trust Building; four light outside rooms; furnished or unfurn. B 447, Tribune.

TO RENT—OFFICES AND STOCKROOMS SUITable for manufacturers' agents and specialties; all modern conveniences; location central. Garden City Block. Phone Main 1514. Room 309, 56 5th-av.

TO RENT—OFFICES IN THE PULLMAN BLDG. Apply to Agent, Room 725 Pullman Bldg.

TO RENT—DESIRABLE OFFICES IN DEXTER and Baltimore Buildings. 84 Adams-st.

TO RENT—NICE OFFICES, FIRMENICH BLDG. 171 Washington-st. Apply Room 2.

TO RENT—DESK ROOM; UNLIMITED PHONE, vault. Call a. m., 625 New York Life Bldg.

TO RENT—OFFICE, DESK, PHONE, VAULT; $5 month. BRADLEY, 84 Washington-st.

TO RENT—ASSOCIATION BLDG.; 2 DESIRAble, light offices. Address 742 1st Nat. Bk. Bldg.

Floors and Lofts.

TO RENT—S. W. COR. SHERMAN AND HARRIson-sts., in the new 12 story steel constructed bldg., stores, floors, and offices; light 4 sides. 66 Sherman-st., 7th floor, 6,000 ft.; fine light. OLIVER & COMPANY, 110 Dearborn-st.

TO RENT—TWO DRY BASEMENTS, 600 AND 1,200 ft., on 5th-av., together or separate; suitable for storage, with use of steam elevator. Call telephone 1514 Main. 56 Fifth-av., Manager of building.

TO RENT—FLOORS—4,000 SQUARE FEET each; power, heat, passenger and freight elevators. 42 W. Quincy-st., near Clinton.

Manufacturing Property.

TO RENT—AND FOR SALE—FACTORY, DOCK, Warehouse, and switch property. J. H. VAN VLISSINGEN & CO., 164 Dearborn-st.

TO RENT—AND FOR SALE—FACTORY DOCK, warehouse, and switch property. E. W. ZANDER & CO., 114 Dearborn-st. Phone Cent. 1486.

WANTED—STORES, OFFICES, LOFTS

WANTED—TO RENT—OFFICE IN MODERN bldg., with phone; half of office preferred, with desk or without. Address A 185, Tribune office.

TO RENT—BUILDINGS.

TO RENT— 25-27 North Clinton-st., new, modern six story and basement building, 60x150; mill construction; corner of alley; fine light; large shipping platform in rear. Passenger and freight elevators. Suitable for manufacturing or warehouse purposes. Rent reasonable. H. O. STONE & CO., Tel. Main 339. 206 La Salle-st.

TO RENT—MISCELLANEOUS.

TO RENT—FOR FIRST CLASS SALOON, PROMinent downtown location. CAMPBELL INVESTMENT CO., 614-620 Royal Insurance Bldg.

TO RENT — BUILDINGS, STORES, AND floors in all parts of the city. Send for list. WILLIS & FRANKENSTEIN, 115 Dearborn-st.

WANTED—MISCELLANEOUS.

TO RENT—REAR 347 AND 349 S. STATE-ST., 2 story building, 50x60, elevator and wagon entrance; suitable for automobile, livery or repair shop. John L. Nelson & Bro. Co., on premises.

SEWING MACHINES.

DO NOT BUY OR RENT A MACHINE UNTIL you visit our salesroom. Our Eldredge Rotary is now on the market. To try one is to buy it. Our improved Eldredge shuttle machines, from $25 to $30, are still leaders, and our B Eldredge Automatic, from $40 to $50, are the most silent running and finest single thread machines made. All makes machines repaired reasonably. National Sewing Machine Co., 78 Wabash-av. Phone Central 2208.

SAFES.

FOR SALE—THE LARGEST STOCK OF NEW and second hand safes in the city. We are agents for the Hall's Safe Co.'s safes. They are the best in the market. DONNELL SAFE CO., 52 and 54 Wabash-av.

OUR SPECIALTY IS SECOND HAND SAFES; we buy and exchange them; new safes from $15 up. Sabath Safe and Lock Co., 188 E. Lake-st.

STUTTERING AND STAMMERING.

STAMMERING AND ALL IMPEDIMENTS IN speech cured at Chicago Vocal Institute, 163 State-st., 3d floor. Send for booklet. Hours, 9 to 6.

CHICAGO SCHOOL OF SPEECH CURES STAMmering, etc.; patronized by teachers, lawyers, and doctors. Pamphlet free. 243 Wabash-av.

STOCKS AND BONDS.

SECURE OUR PRICES BUYING OR SELLING Electric Ry., Telephone, Mining, Industrial, and other stocks and bonds. MARK T. LEONARD & CO., Stock Brokers, 1001 Stock Exchange Bldg.

SCALES.

FOR SALE—TEN TON FAIRBANK WAGON scale, with timbers, very cheap. Address O H 546, Tribune office.

STORE AND OFFICE FIXTURES.

FOR SALE—BUTCHER BOY REFRIGERATOR and market fixtures; good condition; two computing scales. New. Must be sold at once; bargain. IRA. A. NEWMAN, Yards 541, care of Nelson, Morris & Co.

NATIONAL CASH REGISTERS BOUGHT, SOLD, and exchanged. Second hand registers, as good as new, at one-half regular prices. Cash or time. Cash Register Exchange, 198 E. Madison-st. A. J. THOMAS, Prop.

FULL LINE OF DESKS, FILING CABINETS, etc.; old fixtures taken in trade. Call or telephone Harrison 4446. Chicago Safe and Mdse. Co., 255-257-259 S. Clark-st., near Jackson.

CASH REGISTERS AT GREAT BARGAINS; WE also buy and exchange. Repairing and replating promptly attended to. The Watson Second Hand Cash Register Co., Inc., 195 E. Madison-st.

WE MAKE A SPECIALTY OF NEW AND 2D hand office and store fixtures; lowest prices in the city. See us first if you care to save money. P. CASEY'S SONS, 41-47 5th-av.

DESKS, NEW FULL LINE CHAIRS, FIXTURES, etc., carried in stock; call or telephone. H. A. OTIS & CO., 198 La Salle-st. Tel. Main 2799.

NEW AND SECOND HAND STORE AND OFfice fixtures bought and sold. JAC LEDERER, 372-376 Wells-st.

WANTED—50 FT. PARTITION, CHEAP. CAVANAUGH & DAILEY, 25 Plymouth-court.

FOR SALE—COMPLETE SET CIGAR FIXtures; board of trade stand. B 388, Tribune.

TYPEWRITERS.

TYPEWRITERS—RENTED AND SOLD. Some great bargains; all makes. Renting a specialty. Repairs well done. Call and examine large variety or send for catalogue. ROCKWELL-BARNES COMPANY, 267-269 Wabash-av., Chicago.

CHICAGO OFFICE OUTFITTING CO., Phone Main 2435. 84-86 La Salle-st. Bargains in all makes of typewriters. Oliver, Remington, Smith Premier, Fox, Blickensderfer, Fay Sholes, Yost, Hammond; all guaranteed; rented $2 per month and up.

TYPEWRITER BARGAINS— ALL THE STANDARD MAKES. Renting a specialty. F. S. WEBSTER COMPANY, Phone Main 1840. 211 Madison-st.

THE BLICKENSDERFER TYPEWRITERS—Price—No. 7, $50; No. 5, $35. One-half what the others ask. Office, 277 Dearborn-st.

FOR SALE—SMITH PREMIER TYPEWRITER, almost new; must be sold at once. Address J L 515, Tribune office.

LOWEST PRICES ON REMINGTONS, SMITH P., and Olivers; rental $2.50 month. W. A. WHITEHEAD, 36 La Salle-st. Phone Main 585.

RENTALS $2 PER MO.; EXPERT REPAIRING. Typewriter Headquarters, 291 Dearborn-st.

TRUSSES, DEFORMITY APPARATUS

DR. A. H. PARKER, LEADING SPECIALIST IN the cure of RUPTURE, invites the public to examine the Retentive and the new Elite Truss which he guarantees to retain the worst cases of HERNIA. He is President of the Common Sense Truss Co., the largest manufacturers of high grade Trusses, Elastic Stockings, Supporters, etc. Office and salesroom recently removed to larger and improved quarters. Main Floor, 98 and 100 Dearborn-st., n. w. cor. Washington, Chicago.

DR. WOLFERTZ, SPECIALIST, 60 5TH-AV., expert truss fitter; rupture and deformities positively cured with my latest appliances; trusses 50c-$10; elastic stockings, etc.; also open Sun. till 12.

TALKING MACHINES.

EDISON OR VICTOR PHONOGRAPH; NOTHING down for 30 days; easy terms; machines exchanged; 300 Victor needles, 15c; 10 inch records, 30c. Central Camera Co., 31 Adams-st.

LYON AND HEALY VICTOR TALKING MAchines are the clearest and most musical; all the new records; easy terms. Wabash and Adams.

GRAPHOPHONES, RECORDS, AND SUPPLIES. COLUMBIA PHONOGRAPH CO., 88 WABASH-AV.

CHEAP—300 NEW VICTOR AND COLUMBIA 10 in. records. 4010 Prairie-av. Dealers call.

TAILORS' CUTTING SCHOOLS.

CHARLES J. STONE CO.—TAILORS' CUTting school, 194-196-198 La Salle-st., Chicago. Day and evening classes. Phone Main 163. Est. 1879.

GRONBORG SARTORIAL ACADEMY, 183-185-187-189 DEARBORN-ST., CHICAGO. PHONE CENT. 5529.

TYPEWRITING.

TYPEWRITING WORK BY EXPERT STENOgrapher; 8c per page. D 353, Tribune office.

DETRICH & WHITE, PUBLIC STENOGRAPHers. Room 405, 153 La Salle-st. Tel. 5907.

TO LEASE.

TO LEASE—2 LOTS, MICH.-AV., NR. 14TH-ST., for long terms. B. Honore, 1300, 164 Dearborn.

WATCHES, JEWELRY, ETC.

WATCHES

You want an Elgin or Waltham Watch. Call on us at once. We will deliver to you a high grade Watch on payment of only $1. You can pay the balance at the rate of $1 weekly. Call or write for our Catalog—1,000 illustrations. Open daily until 6:30. Saturdays and Wednesdays until 10 p. m.

LOFTIS BROS. & CO.

Diamond Cutters, Jewelers, and Opticians, 2d fl. Stewart Bldg., 92 to 98 State-st. Winners Highest Award St. Louis Exposition.

DIAMONDS & WATCHES ON CREDIT.

THE WALKER-EDMUND CO., COLUMBUS MEMORIAL BUILDING, STATE AND WASHINGTON-STS.

CLAPP & COWL, JEWELERS, 68 WASHINGton-st. Est. 1868. Diamonds, watches, silverware, etc.; prices lower than any house; full value paid for diamonds, gold duplicate wedding presents.

OLD GOLD, SILVER, AND DIAMONDS bought. W. E. BECKER, 195 S. Clark, R. 29, 3d fl.

STEAMSHIP LINES.

Ocean Navigation.

NORTH GERMAN LLOYD FAST EXPRESS SERVICE. PLYMOUTH—CHERBOURG—BREMEN.

Kronprinz, Aug. 1, 6 am	Kaiser, Sept. 5, 10 am
Kaiser, Aug. 8, 10 am	K. Wm. II, Sept. 12, 3 pm
K. Wm. II., Aug. 15, 6 am	K'prinz, Sept. 26, 1:30 pm
Kronprinz, Aug. 29, 2 pm	Kaiser, Oct. 3, 10 am

TWIN SCREW PASSENGER SERVICE. PLYMOUTH—CHERBOURG—BREMEN.

*Main....Aug. 3, 10 am	Kurfuerst, Aug. 31, 10 am
Bremen, Aug. 10, 10 am	*Main....Sept. 7, 10 am
Barbarossa, Aug. 17, 10 am	Bremen, Sept. 14, 10 am
Friedrich, Aug. 22, 10 am	*Rhein...Sept. 19, 10 am

*Sails for Bremen direct.

MEDITERRANEAN SERVICE. GIBRALTAR—NAPLES—GENOA.

Luise....Aug. 5, 11 am	Irene....Sept. 23, 11 am
Irene....Aug. 19, 11 am	Albert....Oct. 7, 11 am
Albert...Sept. 2, 11 am	Luise....Oct. 14, 11 am
Luise....Sept. 9, 11 am	Irene....Oct. 28, 11 am

AROUND THE WORLD— Thirty-fourth annual series of select parties, each limited to 12 members, leave San Francisco on Sept. 20, Oct. 12, 21, 1905, for a six months' leisurely travel, including Hawaii, Japan, China, The Straits Settlements, Ceylon, Burma, India, Egypt, etc. Similar parties leave New York Nov. 11, 30, Dec. 9, for a tour over the same route, in the reverse direction. High class arrangement throughout. Illustrated descriptive programs from THOS. COOK & SON, 234 South Clark-st., Chicago. New York, Boston, Philadelphia, San Francisco, and 125 offices abroad.

HAMBURG-AMERICAN LINE— PLYMOUTH—CHERBOURG—HAMBURG.

†Rhaetia.....July 29	*Waldersee.....Aug. 19
*Bluecher.....Aug. 3	†Deutschland.....Aug. 24
†Patricia.....Aug. 5	Hamburg.....Aug. 31
†*Moltke.....Aug. 17	Pennsylvania.....Sept. 2

†Grill Room. *Gymnasium on board. †Calling at Dover for London and Paris.

NEW YORK—NAPLES—GENOA.

PRINZ OSKAR.....Aug. 15 Oct. 10 Nov. 28
PRINZ ADALBERT....Sept. 12 Oct. 31 Dec. 19

SPECIAL SUMMER CRUISES BY SUPERB NEW TWIN SCREW STEAMERS. Send for illustrated booklet, rates, etc. Office, corner Randolph and La Salle-sts.

CAMPAGNIE GEN'ALE TRANSATLANTIQUE— French line. New York to Havre—Six days. Sailings every Thursday at 10 a. m.

La Lorraine	July 27	Sept. 7	Oct. 5	Nov. 2
La Touraine	Aug. 3	Aug. 31	Sept. 28	Oct. 26
La Gascogne	Aug. 10			
La Bretagne	Aug. 17	Sept. 14	Oct. 12	Nov. 9
La Savoie	Aug. 24	Sept. 21	Oct. 19	Nov. 16

New, modern, gigantic Twin-Screw and Express Steamers; naval officers' man-of-war discipline. Company's vestibule trains, Havre-Paris, 4 hours. M. W. KOZMINSKI, G. W. Agt., 71 Dearborn-st.

HOLLAND-AMERICA LINE— NEW YORK—ROTTERDAM, via BOULOGNE. Sailings Wednesday at 10 a. m.

Rotterdam	Aug. 2	Sept. 6	Oct. 11
Potsdam	Aug. 9	Sept. 13	Oct. 18
Noordam	Aug. 16	Sept. 20	Oct. 25
Statendam	Aug. 23	Sept. 27	Nov. 1
Ryndam	Aug. 30	Oct. 4	Nov. 8

Apply to HOLLAND-AMERICA LINE, 69 Dearborn-st. Phone Central 3840.

OCEANIC STEAMSHIP CO.— [A. & A. LINE.] Sails from San Francisco to HONOLULU every 10 days. To SAMOA, NEW ZEALAND, and AUSTRALIA. SPLENDID 6,200 TON STEAMERS. July 20, Aug. 10, and every 21 days. TAHITI once a month. Round the world, $632.70. Address A. & A. Line, 193 S. Clark-st., or 109 Adams-st., Chicago.

NETHERLAND STATE RAILWAYS AND ROYAL FLUSHING MAIL ROUTE. Best connection between England and all parts of the European Continent. Rundreise and direct tickets for all Europe and estimates for tours made out free of charge. No booking fee charged. For literature and suggestions apply to WERNER & CO., GEN'L PASS. AGENTS, 407-409 Broadway, New York.

ANCHOR LINE STEAMERS — NEW YORK, GLASGOW—LONDONDERRY—LIVERPOOL.

Caledonia.....July 29	Columbia.....Aug. 12
Astoria.....Aug. 5	Furnessia.....Aug. 19

NEW YORK TO MEDITERRANEAN PORTS.

Italia.....July 26 | Perugia.....Aug. 12

APPLY EARLY FOR CHOICE BERTHS. For Single and Round Trip Excursion Tickets. 21-23 SHERMAN-ST. TEL. HARRISON 3335.

ITALIAN ROYAL MAIL S. S. CO. NAVIGAZIONE GENERALE ITALIANA. TO NAPLES, GENOA, ALEXANDRIA.

Lombardia.....Aug. 2	Sicilia.....Aug. 30
Liguria.....Aug. 16	Lombardia.....Sept. 16

For further information apply to HIRZEL, FELTMANN & CO., 9-11 Broadway, N.Y. J. S. LOWITZ, 151 E. Van Buren-st.

OCEAN RATES TO LIVERPOOL—FIRST CABIN, $65.00; second, $40.00; third, $26.50; Hamburg-Bremen, third, $33. Canadian Pacific lines. A. G. SHAW, 232 S. Clark-st., Chicago. Harrison 2168.

COOK'S TOURS AROUND THE WORLD; 34TH annual series. Programs. THOS. COOK & SON, 234 South Clark-st.

STEAMSHIP LINES.

Ocean Navigation.

AMERICAN LINE— PLYMOUTH—CHERBOURG—SOUTHAMPTON.

St. Paul.....Aug. 5	St. Louis.....Aug. 19
New York.....Aug. 12	Philadelphia.....Aug. 26

PHILADELPHIA—QUEENSTOWN—LIVERPOOL.

Westernland.....Aug. 5	Noordland.....Aug. 19
Merion.....Aug. 12	Haverford.....Aug. 26

ATLANTIC TRANSPORT LINE. NEW YORK—LONDON DIRECT.

Mesaba.....July 29	Minnehaha.....Aug. 12
Minneapolis.....Aug. 5	Minnetonka.....Aug. 19

LEYLAND LINE. BOSTON—LIVERPOOL.

Canadian.....Aug. 3	Winifredian.....Aug. 23
Cestrian.....Aug. 16	Devonian.....Aug. 30

RED STAR LINE. ANTWERP—DOVER—LONDON—PARIS.

Zeeland.....July 29	Vaderland.....Aug. 12
Finland.....Aug. 5	Kroonland.....Aug. 19

WHITE STAR LINE. NEW YORK—QUEENSTOWN—LIVERPOOL.

Teutonic.....Aug. 2	Cedric.....Aug. 18
Celtic.....Aug. 4	Baltic.....Aug. 23
Oceanic.....Aug. 9	Teutonic.....Aug. 30

BOSTON—QUEENSTOWN—LIVERPOOL.

Republic.....Aug. 10	Arabic.....Aug. 24
Cymric.....Aug. 17	Republic.....Sept. 7

To the Mediterranean via Azores. FROM NEW YORK.

Cretic.....Sept. 28 Nov. [illegible]
Republic.....Oct. 19 Nov. [illegible]

FROM BOSTON.

Canopic.....Aug. 5 Oct. 7 Nov. [illegible]
Romanic.....Sept. 16 Oct. [illegible]

F. C. BROWN, Western Passenger Agent, Phone Central 139. 90-96 Dearborn-st.

CUNARD LINE— ESTABLISHED 1840. The Oldest Line Crossing the Atlantic. FASTEST STEAMERS N. Y., Q'TOWN, L'POOL. Record Passage, 5 days 7 hours 23 minutes. THE MAMMOTH, NEW, FAST CUNARDER "CARONIA" (Twin Screw). 678 Feet Long, 21,000 Tons, 21,000 H. P. ONE OF THE LARGEST IN THE WORLD. Sails Aug. 8, Sept. 5, Oct. 3, etc.

Campania, N.Y.	July 29	Aug. 26	Sept. 23	Oct. 21
Ivernia, Boston	Aug. 1	Aug. 29	Sept. 26	Oct. 24
Umbria, N.Y.	Aug. 5	Sept. 2	Sept. 30	Oct. 28
Lucania, N.Y.	Aug. 12	Sept. 9	Oct. 7	Nov. 4
Saxonia, Bos'n	Aug. 15	Sept. 12	Oct. 10	Nov. 7
Etruria, N.Y.	Aug. 19	Sept. 16	Oct. 14	Nov. 11
Carpathia, N.Y.		Sept. 19		

GIBRALTAR—NAPLES—ADRIATIC. N.Y., TRIESTE, FIUME, CALLING AT NAPLES. Pannonia (new twin sc.), 9,851 ts. Aug. 1 Sept. 12. Slavonia (new twin sc.), 10,605 ts. Aug. 29 Oct. 17. F. G. WHITING, Mgr., Dearborn and Randolph-sts.

Lake Navigation.

THE LAKE EXCURSION ROUTES— GRAHAM & MORTON LINE.

ST. JOSEPH AND BENTON HARBOR, 50c each way on all boats. Only line furnishing music and dancing free. Every day at 9:30 a. m., 12:30 noon, except Sat. and Sun.; Sat., 9:30 a. m., 2 p. m.; Sun., 10 a. m. Every night at 11:30.

OUR 12:30 NOON CONTINUOUS ROUND TRIP EXCURSION, ONLY 50C, returning about 9 p. m. Connecting with the P. M. M. C., and Big Four roads for Paw Paw Lake, Watervliet, and Berrien Springs.

GRAND RAPIDS, HOLLAND, AND SAUGATUCK every morning at 9 o'clock, except Sat., 1:30 p. m.; $1.35 Grand Rapids, $1 Holland, $1.50 Saugatuck. Every night, 8 o'clock; $2 Grand Rapids, $1.50 Holland.

ONLY DIRECT LINE TO LAKE SUPERIOR via Milwaukee; $5 to Mackinac Isle, $6 to Sault Ste. Marie. Round trip ticket to Duluth, $36, to Isle Royale $32, to Owen Sound $30. Only $27 to Hancock and Houghton, $17 to Mackinac Isle. These rates include both meals and berth.

EVERY TUESDAY AND SATURDAY AT 11 A. M. Dock foot Wabash-av. Phone Central 2162.

GOODRICH LINE STEAMERS—$1 TO MILWAUKEE, 9:30 a. m. and 9:00 p. m. daily [10 a. m. Sunday]; $1 to Racine, 8 a. m. and 9 p. m. daily; $1.50 Grand Haven and Muskegon; $1.75 to White Lake; $2 to Grand Rapids, 7:45 p. m. daily; morning boat to Muskegon, 9 a. m. Saturdays only; to Sheboygan and Manitowoc, 8 p. m., except Sunday; to Marinette and Menominee, 8 p. m. Tuesdays and Wednesdays; to Green Bay City and east shore Green Bay, Wednesday and Friday; to Escanaba, Wednesday, 8 p. m.; to Kewaunee, Algoma, and Sturgeon Bay, Tuesday, Wednesday, and Friday, 8 p. m.; to Mackinac Island, Saturdays, 8:30 p. m. City ticket office, 101 Adams-st. Docks foot of Michigan-av. Phone Central 76.

NORTHERN MICHIGAN TRANSPORTATION Co. Steamers ILLINOIS, MISSOURI, and KANSAS. Sailings: For Charlevoix, Petoskey, Harbor Springs, and Bay View, Tuesday and Wednesday at 1 p. m., Friday and Saturday at 7 p. m.; for Frankfort and Traverse City, Tuesday at 1 p. m., Friday at 7 p. m.; for St. Ignace, Mackinac Island, Cheboygan, Sault Ste. Marie, and all eastern and Lake Superior points, Wednesday at 1 p. m., Saturday at 7 p. m. Daily service, except Sunday, to Epworth Heights, Ludington, and Manistee. Office and dock east end Michigan-st. Telephone Central 572.

MANITOU STEAMSHIP COMPANY—THE S. S. Manitou for Charlevoix, Harbor Springs, Petoskey, and Mackinac Island, connecting for Detroit, Buffalo, Duluth, etc. Mondays, 11:30 a. m.; Wednesday, 2 p. m.; Fridays, 6:30 p. m. Inquire about our week end trips. Office and docks, Rush and N. Water-sts. Tel. Cent. 1457. City ticket office, 101 Adams-st.

EXCURSION $1 ROUND TRIP. DUNKLEY-WILLIAMS CO., SOUTH HAVEN LINE STEAMERS. Docks Rush-st. bridge. The famous White Flyers to South Haven, Kalamazoo, Battle Creek, and M. C. points. Daily at 9:30 a. m. [Sunday 10 a. m.], 3 p. m. [except Monday], Saturday 2:30 p. m., daily 12 midnight. Tel. Cent. 1487. City Ticket Office, 218 S. Clark-st.

SOUTH HAVEN LINE STEAMERS—LEAVE Wells-st. bridge, Eastland docks, n. w. corner South Water-st. and 5th-av. daily 9:30 a. m., 12 noon except Saturday and Sunday. Saturday 9:30 a. m., 2:30 p. m., and 11:30 p. m. Sunday 10 a. m. The only passenger dock on the loop. Telephone—Main 4711.

EXCURSIONS TO MICHIGAN CITY ["CONEY Island of the West"]—Lv. 9:45 a. m.; Ret. 6:30 p. m.; home in time for supper; round trip, 75c; night trip, 8 p. m. Sat. 2:30 and 11:30 p. m. St. "Indianapolis." Rush-st. bridge. Phone Cen. 5046.

BARRY LINE STEAMERS, 8 P. M. DAILY TO Racine and Milwaukee; fare, 75c; round trip, $1.25; tickets unlimited. Docks, east end Michigan-st. Phone Central 1749.

HACKLEY LINE STEAMERS—DAILY TO MUSkegon and Grand Rapids, 7:45 p. m. Office and Dock No. 2 Rush-st. Phone Cent. 5046.

RAILWAY TIME TABLES.

WESTERN ROADS.

*Daily. ‡Sunday. †Ex. Saturday. †Ex. Sunday. ¶Ex. Monday.

ROCK ISLAND SYSTEM—LA SALLE STATION, on the elevated loop, Van Buren and La Salle-sts. Phone H. 4676. Ticket office, 91 Adams-st. Phone C. 4446.

	Leave.	Arrive.
Peoria, Davpt., Des M., Omaha	* 2:15 am	*7:35 pm
Illinois and Davenport Local	† 7:30 am	† 7:35 pm
Des Moines and Iowa Mail	† 7:30 am	† 7:35 pm
Wash'n, Oskaloosa, D. Moines	† 7:30 am	† 5:15 pm
COLORADO AND CALIFORNIA FAST MAIL.		
Kansas City, El Paso, Calif.	* 8:35 am	*10:35 pm
Denver, Colo. Spgs., Pueblo	* 8:35 am	*10:35 pm
Davenp't, Des M'nes, Omaha	* 8:35 am	[illegible]
Joliet Express	*11:45 am	† 3:40 pm
Peoria, R'k Island, Davenp't	† 1:00 pm	† 1:10 pm
Joliet Accommodation	† 3:15 pm	† 9:47 am
St. Paul and Minneapolis	* 4:15 pm	*10:55 am
Cedar Rapids & Sioux Falls	† 4:15 pm	† 8:20 am
Peru Accommodation	† 5:10 pm	† 9:10 am
Joliet Express	† 5:12 pm	† 8:45 am
ROCKY MTN. LIMITED. Omaha, Colo. Springs, Denver	* 5:45 pm	* 5:15 pm
K. C., St. J., L'w'th, Atch., Fort Worth, Dallas Exp.	* 6:05 pm	* 9:40 am
Peoria	* 6:05 pm	* 5:15 pm
CALIFORNIA SPECIAL.		
Kansas City, El Paso, Calif.	* 8:00 pm	*11:55 am
Omaha, Colo., and California	*10:00 pm	* 8:20 am
Cedar Rap., St. P., and Min.	*10:00 pm	† 7:25 am
Peoria, Davenport, K. City	*11:30 pm	† 7:25 am
St. Jo, Des Moines, Omaha	‡11:30 pm	† 7:25 am

WABASH RAILROAD — DEPOT DEARBORN Station, Polk and Dearborn-sts. Ticket offices, 97 Adams-st. and 15 Congress-st. Telephone—City office [except Sunday], Har. 4500. Depot H. 755.

	Leave.	Arrive.
Springfield and Quincy Exp.	* 9:00 am	* 4:57 pm
Banner Blue Limited to St. Louis and Peoria	*11:30 am	* 5:22 pm
Peoria and Decatur Accom.	† 2:55 pm	†12:20 pm
St. Louis Limited Express	* 9:17 pm	* 7:30 am
St. Louis and Peoria Express	*11:30 pm	* 8:02 am
Forrest Accommodation	† 4:35 pm	* 9:47 am
Cont. Lim., N. Y., Boston	*11:00 am	* 3:50 pm
Detroit, N. Falls, N. Y.	* 3:00 pm	* 9:30 pm
Pittsburg Express	* 3:00 pm	*10:22 am
Detroit, N. Falls, & Bost. Ex.	*11:00 pm	* 7:15 am
Toronto, Mont., & Can. Ex.	* 3:00 pm	*10:22 am

CHICAGO AND EASTERN ILLINOIS R. R., La Salle Station. On elevated loop, Van Buren and La Salle-sts. Ticket office, 91 Adams. Phone C. 4446.

	Leave.	Arrive.
St. Louis Day Express	*10:37 am	*5:52 pm
Frisco Exp. to St. Louis	*11:32 pm	*7:45 am
N. Orleans Special, Montgomery, Birmingham, Atlanta	* 1:15 pm	*4:50 pm
T. Haute, Evansville, Nashville, Atlanta, Jacksonville	* 6:40 pm	*9:30 am
Attica, Brazil, Danville, T. Haute, Shelbyville, Marion	† 7:52 am	†7:23 pm
Attica and Veedersburg	†12:20 pm	†1:35 pm
Danville, T. Haute, Ev'sville, Shelbyville, and Thebes	*11:42 pm	*6:55 am

ATCHISON, TOPEKA & SANTA FE RY.—CITY office, 109 Adams-st. Phone Cent. 2037. Dearborn station, Polk and Dearborn-sts. Phone Har. 755.

	Leave.	Arrive.
Streator, Galesburg, Ft. Mad'n	† 7:58 am	†5:02 pm
Colo. Flyer & Calif. Fast Mail	* 9:00 am	*7:50 am
Streator-Pekin Express	† 1:00 pm	†1:00 pm
Kansas City, Colorado, Texas	* 6:00 pm	*9:15 am
San Francisco Express	*10:00 pm	*8:47 pm
California & Mexico Express	*10:00 pm	*7:35 am
THE CALIFORNIA LIMITED—Los Angeles, San Diego, and San Francisco, leave Tues. and Sat. only, arr. Sun. & Thu. only	7:30 pm	2:15 pm

ATCHISON, TOPEKA & SANTA FE RY.—CITY office, 109 Adams-st. Phone Cent. 2037. Dearborn station, Polk and Dearborn-sts. Phone Har. 755.

	Leave.	Arrive.
Streator, Galesburg, Ft. Mad'n	† 7:58 am	†5:02 pm
Colo. Flyer & Calif. Fast Mail	* 9:00 am	*7:50 am
Streator-Pekin Express	† 1:00 pm	†1:00 pm
Kansas City, Colorado, Texas	* 6:00 pm	*9:15 am
San Francisco Express	*10:00 pm	*8:47 pm
California & Mexico Express	*10:00 pm	*7:35 am
THE CALIFORNIA LIMITED—Los Angeles, San Diego, and San Francisco, leave Tues. and Sat. only, arr. Sun. & Thu. only	7:30 pm	2:15 pm

WISCONSIN CENTRAL RAILWAY — DEPOT, 12th-st. and Park Row.

	Leave.	Arrive.
St. Paul, Minneapolis, Ashland, Duluth	*2:45 am	* 9:40 am
	*6:15 pm	*10:50 pm
Marshfield, Chippewa Falls, Eau Claire	*2:45 am	* 9:40 am
	†8:35 am	† 6:15 pm
	*6:15 pm	*10:50 pm
Waukesha, Fond du Lac, Oshkosh, Neenah	*2:45 am	* 9:40 am
	†8:35 am	† 1:05 pm
	†1:30 pm	† 6:15 pm
	*6:15 pm	*10:50 pm
Waukesha Special	‡5:00 pm	† 8:50 am

BALTIMORE AND OHIO—GRAND CENTRAL Station, 5th-av. and Harrison-st. Ticket offices, Clark-st. and Auditorium. No extra fare on limited train.

	Leave.	Arrive.
Local Express	† 7:15 am	†4:45 pm
N. Y. & Wash. Vest. Limited	*10:40 am	*5:30 pm
N. Y., Wash. & Pitts. V. Lim.	* 3:30 pm	*9:00 am
Columbus and Wheeling Ex.	[illegible]	*7:40 am
Cleveland and Pittsburg Ex.	* 8:30 pm	*7:40 am

RAILWAY TIME TABLES.
WESTERN ROADS.

*Daily. ‡Sunday. ‡Ex. Saturday. †Ex. Sunday. ¶Ex. Monday.

Chicago & North-Western Ry.

Ticket office, 212 Clark-st. (Telephone Central 721) and Wells-st. Station. Information Bureau, Telephones Main 946 and Automatic 6286.

Leave		Arrive
	Milwaukee, Madison	a†1:15pm
	Sheboygan, Manitowoc	†11:20pm
	Milwaukee and intermediate	* 7:55pm
	Rockford and Freeport, via Elgin	‡ 7:40pm / † 7:50pm
	Milwaukee, Green Bay, Menominee	* 6:55pm
	St. Paul and Minneapolis, Beloit, Janesville, Madison	* 9:55pm
	La Crosse, Winona and Minnesota	† 9:25pm
	Marshfield via Merrillan	* 9:25pm
	Rockford via Harvard	† 6:15pm
	Cedar Rapids, Des Moines, Council Bluffs and Omaha	* 6:45am
	Elgin, Rockford, Freeport	†12:45pm
	Milwaukee, Green Bay, Sheboygan, Manitowoc, Wausau, Marshfield	a†1:25pm
	Cedar Rapids and intermediate	† 1:40pm
	Milwaukee and intermediate	†11:20pm
	Milwaukee, Green Bay, Menominee	† 4:00pm
	Elgin, Green Lake, Grand Rapids	† 9:20pm
	Milwaukee, Madison	a†5:55pm
	Beloit, Janesville, Madison	†10:00am
	Elgin, Rockford, Freeport	*10:25am
	Beloit, Janesville via Elgin	†12:45pm
	Milwaukee, Sheboygan, Manitowoc, Oshkosh, Appleton Jct., Wausau, Marshfield, Ashland	c*9:45am

The North Shore Special

Leave		Arrive
	Milwaukee and intermediate	† 9:10am
	Madison via Milwaukee	†11:20pm
	Mason City, Fox Lake	* 8:55am
	Northern Iowa and the Dakotas	¶ 8:55am

The North-Western Limited

Leave		Arrive
	St. Paul and Minneapolis	* 8:55am
	Rockford via Harvard	†10:55am

The Colorado Special

Leave		Arrive
	Denver, Omaha, Des Moines, Sioux City, Bonesteel	* 6:50pm
	Milwaukee, Green Bay, Marquette, The Copper Country	* 7:28am
	Sault Ste. Marie (Through Sleeper)	¶ 7:28am

The Overland Limited

Leave		Arrive
	Omaha, Sioux City, Ogden, Salt Lake, San Francisco, Los Angeles, Portland	* 9:50am
	La Crosse, Winona, Minnesota and Dakota	* 7:00am
	Superior and Duluth	* 7:20am
	Janesville, Madison, St. Paul and Minneapolis	* 7:00am
	Milwaukee, Green Bay, Escanaba	* 7:28am
	Manistique, Sault Ste. Marie	¶ 7:28am
	Omaha, Sioux City, Black Hills, Denver, Salt Lake, San Francisco, Los Angeles, Portland	* 7:20am
	Mason City, Fox Lake	† 8:50pm
	Hawarden and Northern Iowa	¶ 6:45am
	Milwaukee, Ashland, Marquette, Wausau, Marshfield, Grand Rapids	a†9:20pm
	Beloit, Janesville, Madison, St. Paul and Minneapolis, Superior and Duluth	* 11:45am
	La Crosse and Winona	† 5:55pm
	Green Bay, Menominee	† 9:20pm
	Milwaukee, Sheboygan, Manitowoc	† 1:55pm
	Marshfield via Merrillan	¶ 7:00am

(a) Chicago-Milwaukee. (b) Sun. 7:02pm. (c) Sun. 5:00pm. (d) Green Bay. (e) Ar. ex. Monday from Wausau and Marshfield. (f) Arrives from Bonesteel *6:45 am.

CHICAGO, MILWAUKEE AND ST. PAUL RAILWAY.

City ticket office, 95 Adams-st. Phone Harrison 2843, Automatic 3511. From Union Passenger Station, Adams and Canal-sts. Phone Main 2123.

June 18, 1905.

Leave		Arrive
	Elgin, Omaha and intermediate	* 9:55pm
	Maquoketa, Monticello, Cedar Rapids, Des Moines	* 9:55pm
	Janesville, Madison	† 1:05pm
	Milwaukee	10:00pm
	Janesville	† 4:00pm
	Elgin, Rockford, Janesville	† 9:55pm
	Elgin	†10:25am
	Rockford	* 6:00pm
	Day Express—Milwaukee, St. Paul, Minneapolis	* 9:25pm / *11:40am
	Wausau and Tomahawk	* 9:25pm
	Waukesha, Madison	* 9:25pm
	Beloit	† 8:00pm / †10:15am
	Milwaukee and Waukesha	† 1:45pm
	Elgin, Rockford, Janesville, Beloit, Rock Island, Dubuque, Cedar Rapids	† 1:45pm
	Milwaukee, Waukesha, Ripon, Berlin, Oshkosh, Beaver Dam	†12:55pm / †10:00pm
	Milwaukee, Madison, Beloit	† 3:55pm
	Waukesha, Madison, Portage, Green Bay	†12:55pm
	Janesville, Madison, Mineral Point	† 8:00pm
	Elgin, Rockford	†10:25am
	Milwaukee, Waukesha, Madison	* 9:25am / †6:55pm
	Milwaukee	9:25am
	Prairie du Chien and intermediate	† 1:05pm
	Savanna, Dubuque, St. Paul, Minneapolis, Iowa, Minnesota	* 7:45am

The Southwest Limited.

Leave		Arrive
* 6:00pm	Elgin, Rockford, Beloit, Rock Island, Davenport, Ottumwa, Kansas City	* 8:20am

The Overland Limited.

Leave		Arrive
* 6:05pm	Omaha, San Francisco, Los Angeles, Portland	* 9:25am
* 6:05pm	Des Moines, Sioux City	* 8:25am
* 6:05pm	Sioux Falls	* 9:25am
* 6:05pm	Denver—One Night Train	* 9:55am
* 6:05pm	Janesville and Madison	*10:10am / † 8:50pm

The Pioneer Limited.

Leave		Arrive
	Milwaukee, St. Paul, Minneapolis	* 9:00am
	Omaha, Denver, San Francisco, Los Angeles and Portland	* 8:25am
	Elgin, Rock Island, Ottumwa, Kansas City	* 7:45am
	Des Moines, Sioux City, Dubuque, Ia., Minnesota, Dakota	* 9:55pm
	Monticello and intermediate	† 1:45pm
	Milwaukee, St. Paul, Minneapolis, Houghton, Calumet	* 7:00am
	Green Bay, Iron Mountain, Champion, Marquette	* 7:00am / * 9:26pm
	Ontonagon, Star Lake	* 7:00am
	Wausau, Minocqua	* 7:00am

(e) Milwaukee daily.

Chicago, Burlington & Quincy Railway Co.

Union Passenger Station. Telephone Main 577. Canal and Adams-sts. City ticket office, telephone Central 3117. 211 Clark st., corner Adams.

Leave		Arrive
* 8:30pm	Denver Limited—for Colorado and Utah	* 8:45pm
*10:30pm	Overland Express — for Denver, Salt Lake City, San Francisco, and Los Angeles	* 7:20am
* 6:30pm	Twin City Limited — for St. Paul, Minneapolis	* 9:00am
*10:50pm	Twin City Express — for St. Paul, Minneapolis	* 9:35pm
* 6:10pm	Kansas City Eli — for Kansas City, St. Joseph, Leavenworth	* 8:00am
* 9:15am	The Fast Mail—for Galesburg, Burlington, Council Bluffs, Omaha, Lincoln, Deadwood, Cody, Billings, Butte, Spokane, Seattle, and Portland	* 9:03am
* 6:00pm	Missouri River Express—for Council Bluffs, Omaha, Lincoln & Nebraska p'ts.	* 9:03am
*10:30pm	Iowa-Nebraska Express—for Burlington, Council Bluffs, Omaha, Lincoln, and Nebraska points	* 7:20am
*10:30pm	Iowa Express — for Burlington, Des Moines, Ottumwa, Creston, Council Bluffs, and Iowa points	* 7:00am
* 6:30pm	Northern Limited—for Rochelle, Oregon, Galena, Dubuque, La Crosse, Winona	* 9:00am
*10:50pm	Northern Express—for Rochelle, Oregon, Galena, Dubuque, La Crosse, Winona	* 9:35pm
*10:20pm	Illinois-Missouri Express, for Quincy, Brookfield, St. Joseph, Kansas City, Atchison, and Leavenworth	* 7:00am
*11:20am	Illinois Local—Chicago to Mendota, Buda, Galesburg, Burlington, Quincy. Yates City [†], Canton [†], Vermont [†], Moline [†], Davenport [†], Rock Island [†], Clinton [†]	† 2:20pm
† 8:20am	Illinois Local—Chicago to Galesburg, Ottawa, Streator	† 6:10pm
† 8:30am	Northern Illinois Local—Chicago to Rochelle, Oregon, Forreston, Rockford	† 2:20pm
† 4:30pm	Illinois Local—Chicago to Mendota, Ottawa, Streator, Rochelle, Rockford, Sterling	†10:35am

ILLINOIS CENTRAL R. R.

All through trains from Central Station, 12th-st. and Park row. City ticket office, 99 Adams-st. Phone Cent. 2705.

Leave		Arrive
	N. Orleans, Memphis Spec'l.	* 9:45am
	Limited, Memphis, New Orleans, Hot Spgs., Ark.	*11:30am
	St. Louis and Springfield—Daylight Special	* 7:45pm
	Diamond Special	* 7:27am
	Cairo Local	† 5:50pm
	Jackson, Tenn., Holly Spgs. and South—Fast Mail	* 5:30am
	Champaign, Decatur, Pana and Mattoon Express	* 1:20pm
	Bloomington & Chatsworth	† 9:45pm
	Bloomington & Chatsworth	†11:30am
	Evansville Express	† 5:50pm
	Evansville, Cairo & South	* 7:55am
	Kankakee and Gilman	*10:00am
	Minneapolis-St. Paul Ltd.	* 9:35am
	Omaha-Council Bluffs Ltd.	* 9:35am
	Dubuque, S. City, S. Falls	* 9:35am
	Dubuque, Omaha, C. Bluffs	* 9:25pm
	Dubuque, S. City Fast Mail	* 7:00am
	Minneapolis and St. Paul	† 7:00am
	Rockford Passenger	*10:05am
	Rockford, Freep't, Dubuque	†12:25pm

CHICAGO AND ALTON RAILWAY—"THE ONLY WAY."

City ticket office, Rector Bldg., cor. Clark and Monroe-sts. Phone Harrison 4470. Union Passenger Station, Canal-st., between Adams and Madison-sts. Phone Main 2123.

Lv. Chgo.	St. Louis-Springfield trains	Ar. Chgo.
	Prairie State Express	* 8:15pm
	Alton Limited	* 5:04pm
	Palace Express	* 7:15am
	Midnight Special	* 8:05am
	Streator-Peoria trains—	
	Peoria Express	† 1:15pm
	Peoria-Chicago Limited	* 5:04pm
	Peoria Midnight Special	* 7:15am
	Jacksonville-Kansas City trains—	
	Kansas City Express	* 1:15pm
	Kansas City Hummer	* 7:45am
	Jacksonville & Mexico Local	† 5:04pm

CHICAGO GREAT WESTERN RY. — MAPLE Leaf Route, Grand Central Station, 5th-av. and Harrison-st. Office, 115 Adams-st. Phone, Harr. 2121.

	Leave.	Arrive.
Minneapolis, St. Paul, Kansas City, St. Joseph, Dubuque, Des Moines	* 8:45am / * 6:30pm / *11:00pm	* 9:30pm / * 8:55am / * 1:40pm
Omaha, Council Bluffs and Fort Dodge	* 6:30pm / *11:00pm	* 8:55am / * 9:30pm
Sycamore and Byron	* 3:10pm	*10:40am
St. Charles, Sycamore, Dekalb	† 5:45pm	† 7:45am

RAILWAY TIME TABLES.
EASTERN ROADS.

*Daily. ‡Sunday. ‡Ex. Saturday. †Ex. Sunday. ¶Ex. Monday.

MICHIGAN CENTRAL, N. Y. C. & H. R. AND B. & A. Rys.—"The Niagara Falls Route."

Ticket offices, 119 Adams St., Auditorium and Great Northern Hotels, and stations 12th St. and Park Row, 22d St., 39th St., Hyde Park, 63d St.

June 25, 1905.

	Lv. Chicago	Ar. Chicago
Kalamazoo, Battle Creek, Jackson, Ann Arbor, Detroit, St. Thomas, Buffalo, Rochester, Syracuse, Utica, Albany, New York, Boston, and Eastern Pts.	* 8.45 am / ex 10.30 am / ex 3.00 pm / ex 5.00 pm / ex 11.55 pm	ex 7.30 am / ex 8.20 am / ex 2.25 pm / ex 3.30 pm / ex 1.20 pm
(Trains marked "x" pass Niagara Falls.)		
Detroit Night Express	* 10.00 pm	* 7.30 am
Kalamazoo and intermediate	* 3.00 am	† 7.40 pm
Detroit and Main Line points	† 7.30 am	† 6.00 pm
Kalamazoo Accommodation	† 3.15 pm	† 10.45 am
Lansing, Owosso, Saginaw, Bay City, and Saginaw Division points	† 10.30 am / * 10.00 pm / † 11.55 pm	* 7.30 am / † 3.30 pm / † 9.30 pm
Cassopolis, Three Rivers & Air Line Division points	† 7.10 am / † 3.00 pm	† 10.45 am / † 4.50 pm
Chicago, St. Joe, and Benton Harbor	† 7.10 am / † 1.15 pm	† 10.45 am / † 2.55 pm / † 7.40 pm
Via Grand Rapids & Indiana Ry. Grand Rapids, Petoskey, Harbor Springs, and Mackinaw	* 8.45 am / * 6.55 pm / * 11.55 pm	† 7.15 am / † 12.35 pm / * 7.15 am
Grand Rapids and Traverse City	* 8.45 am / * 11.55 pm	* 7.15 am
Grand Rapids Express	† 1.15 pm	† 4.50 pm

THE PENNSYLVANIA LINE—CHICAGO UNION passenger station, Adams, Canal, and Madison-sts. Ticket offices at station and at 248 S. Clark-st., corner Jackson, and at Auditorium Hotel. Through trains run as follows:

From Chicago to	Leave.	Arrive.
Fort Wayne and Alliance	† 7:00 am	*8:00 am
"New York Special"	* 8:00 am	*8:00 am
Pittsburg, Balto., Wash.	* 8:00 am	*8:00 am
Philadelphia, New York	* 8:00 am	*8:00 am
Indianapolis and Louisville	*10:00 am	*5:30 pm
Dayton and Cincinnati	*10:00 am	*5:30 pm
Columbus, Balto., and Wash.	*10:05 am	*5:30 pm
Philadelphia and New York	*10:05 am	*6:00 pm
The Manhattan Limited	*11:00 am	*4:00 pm
Pittsburg and Washington	*11:00 am	*4:00 pm
Philadelphia and New York	*11:00 am	*4:00 pm
"The Pennsylvania Special"	* 2:45 pm	*8:45 am
New York 18 hour train	* 2:45 pm	*8:55 am
Pittsburg, Balto., and Wash.	* 3:15 pm	*8:45 pm
Philadelphia and New York	* 3:15 pm	*8:45 pm
The Pennsylvania Limited	* 5:30 pm	*8:45 am
Pittsburg and Washington	* 5:30 pm	*8:45 am
Philadelphia and New York	* 5:30 pm	*8:45 am
Pgh., Youngstown & N. Castle	* 7:30 pm	*8:00 am
Columbus, Pgh., and the east	* 8:40 pm	*7:35 am
Cincinnati and Dayton	* 8:40 pm	*7:10 am
Indianapolis and Louisville	* 9:00 pm	*7:10 am
Pittsburg and the east	*11:45 pm	*8:00 am

*Daily. †Except Sunday.

LAKE SHORE AND MICHIGAN SOUTHERN Ry., N. Y. C. & H. R. and B. & A. Rys. Depot, La Salle-st. Station, Van Buren and La Salle-sts., and 31st-st. City ticket office, 180 Clark-st.

	Leave.	Arrive.
Day express	† 7:00 am	† 7:00 pm
Buffalo, Albany & New York	* 8:00 am	* 7:30 am
Buffalo and Chicago Special		* 7:50 am
New York & Boston Special	*10:30 am	
Twentieth Century Limited	* 2:30 pm	* 8:30 am
Buffalo & Pittsburg Express		*11:45 am
New England Express	* 1:45 pm	*11:59 am
Buffalo and the East	* 3:00 pm	* 3:00 pm
Lake Shore Limited	* 5:30 pm	* 4:00 pm
Elkhart Accommodation	* 5:35 pm	† 9:45 am
Toledo, Cleveland, & the East	* 8:30 pm	* 7:10 am
Toledo, Cleveland, Columbus, Charleston W.V., New York	*10:30 pm	* 9:00 pm
Buffalo and Boston	* 3:00 am	

*Daily. †Daily except Sunday.

PERE MARQUETTE—GRAND CENTRAL STAtion, Harrison-st. and 5th-av. City office, 206 S. Clark-st. Ticket offices in Auditorium Hotel and Annex, Great Northern, Palmer, and Sherman House. Suburban stations: Englewood (Union station), Grand Crossing, and South Chicago (Pennsylvania Stations).

	Leave.	Arrive.
Grand Rapids and Northern Michigan	* 7:50 am	† 1:15 pm
Grand Rapids Flyer	†12:00 n'n	† 4:50 pm
Grand Rapids Express	† 4:40 pm	*10:55 pm
The "Resorts Special," Traverse City, Charlevoix, Petoskey, and Harbor Springs	† 7:35 pm	† 7:22 am
Grand Rapids Night Express	*11:55 pm	* 6:55 am

Parlor and cafe cars in all day trains. Sleeping car, Chicago to Traverse City and Harbor Springs in "Resorts Special." Sleeping car to Grand Rapids in Night Express.

GRAND TRUNK RY. SYSTEM — DEARBORN station. Phone Har. 755. City Ticket Office, cor. Clark-st. and Jackson-blvd. Phone Har. 1757. All trains stop at 47th-st.

	Leave.	Arrive.
New York and Philadelphia, via Niagara Falls, the Grand Trunk-Lehigh Valley route	*11:05 am / * 3:02 pm / *10:30 pm	*7:42 am / *2:00 pm / *9:10 pm
Toronto, Montreal, Portland	* 3:02 pm	*7:42 am
Boston, Nia. Falls, Buffalo	*10:30 pm	*9:10 pm
Detroit and Mt. Clemens	*11:05 am / * 3:02 pm	*7:42 am / *9:10 pm
Saginaw and Bay City	†11:05 am / *10:30 pm	*7:42 am / †9:10 pm
Local, Michigan stations	† 8:32 am	†7:00 pm
Local, Cemeteries and Harvey	*12:02 pm	*3:18 pm
Local, Valparaiso	* 4:02 pm	*9:30 am

MONON ROUTE—DEPOT, DEARBORN STAtion. Ticket offices, 182 Clark-st. and principal hotels. Phone Central 5487.

	Leave.	Arrive.
Indianapolis and Cincinnati	* 2:45 am	*12:00 n'n
Lafayette and Louisville	* 8:30 am	* 5:55 pm
Indianapolis, Cincin., Dayton	† 8:30 am	† 5:55 pm
Indianapolis, Cincin., Dayton	*12:00 n'n	* 8:40 pm
Lafayette Accommodation	* 3:20 pm	*10:35 am
Lafayette and Louisville	* 9:00 pm	* 7:10 am
Indianapolis, Cincin., Dayton	* 9:00 pm	* 7:23 am
French Lick and W. B. Spgs.	* 8:30 am	* 5:55 pm
Laft., Bloom. and Bedford	*12:00 n'n	
French Lick & W. Baden Spgs	12:00 n'n	
French Lick & W. Baden Spgs	* 9:00 pm	* 7:10 am

BIG FOUR ROUTE—DEPOTS, CENTRAL STAtion, 12th-st. and Park-row, and 22d, 39th, 53d, 63d-sts. Ticket offices, 238 Clark and Auditorium. *Daily. †Except Sunday.

	Leave.	Arrive.
Indianapolis and Cincinnati	*9:00 am	*5:30 pm
Louisville	†9:00 am	†5:30 pm
Cincinnati and Washington	*1:00 pm	*8:40 pm
Lafayette and Louisville	*8:30 pm	*7:10 am
Indianapolis and Cincinnati	*8:30 pm	*7:10 am

NICKEL PLATE—NEW YORK, CHICAGO & ST. Louis R. R.—La Salle station, Van Buren and La Salle. Ticket offices, 111 Adams-st. and Auditorium Annex. Phone Central 2057.

	Leave.	Arrive.
New York and Boston Express	10:35 am	9:15 pm
New York Express	2:32 pm	5:25 pm
New York and Boston Express	9:15 pm	7:40 am

LAKE SHIPPING NEWS.

Freights and Charters.

CHICAGO.—Grain rates dropped back to 1 cent per bushel on corn, with no prospect of better business for the month. The Lewiston was placed for corn to Buffalo and the Pueblo for corn to Port Huron. The Armour, Egan, and Fitzgerald were taken off the market, and sent to Escanaba for iron ore to Lake Erie.

CLEVELAND, O.—The week opened with little change in the freight situation and chartering is light. Twenty-five big carriers that are due at Lake Erie ports with ore are hung up in Detroit river by low water, and there will be a rush for docks when they get started. Ore carriers have been getting wonderful dispatch at this end of the route up to date. The average time for unloading boats that carried steel trust ore was forty-two hours, and that includes nights and holidays. The average cargo was 5,553 tons.

Vessel Movements.

BUFFALO, N. Y.—Arrived—Merrimac. Cleared—Uranus, Duluth; Plankinton, Captain Wilson, Flower, Vance, Chicago; Schlesinger, Chippewa, Milwaukee.

CLEVELAND, O.—Arrived—Gladstone, Nimick, Moore, Kirby, Hinton, Crete, Hartnell, Maitland, Bourke. Cleared—Coal—Montezuma, Gladstone. Light—Leonard Hanna, Superior.

SOUTH CHICAGO—Arrived—Lewiston. Cleared—Grain—Parnell, Midland. Light—Normandie, Manistee; Grover, Ravenscraig, Escanaba; Watt, Gates, Manila, Ranney, Orinoco, Superior.

MACKINAW CITY, Mich.—Up—Edwards and consort, 12:30 Monday morning; Holmes, 3:20; Maytham, 4:20; Hurlbut and consort, 4:50; Alfred Mitchell, 5:50; Mariska, 6:30; Wolf, 7:50; Queen City, 12:50 p. m.; Pope, 1:20; Morse, 3:30; Livingstone, 6:30; Haskell, 7:30; Palmer, 8. Down—Outhwaite and consort, 10:30 Sunday night; Muncy, 11:40; steamer, 2:20; Oades, 3:30; Lucy Neff, Charles Hill, 4:15; Ramapo, 5; Topeka, 5:40; Farwell, 6:15; Parnell, 6:50; Veronica and consort, 7:30; Berlin, Aurora, 9:15; Omaha, 9:20; Lansing, noon; Wilkesbarre, 4:10 p. m.; M. A. Hanna, 5:15; Muncy, 6; Corsica, 7:15; Prince, 7:20. Wind northwest, fifteen miles; clear.

DETROIT, Mich.—Up—Progress, Iron Cliff, 12:20 Monday morning; Pridgeon and consorts, 5; Holland and barges, 7:40; Ralph and barges, 8:30; Syracuse, 1 p. m.; Vail, Aberdeen, Owego, 1:30; Vulcan, Bethlehem, 3:30; Susquehanna, 7:40. Down—Schoolcraft and barges, 9:15 Sunday night; Nicol, 10; Bulgaria, Ashland, Tasmania, 11; Fitch, Maitland, 12:30 Monday morning; Hand, 2:20; Mohegan and consorts, 3; Northern Light, Rhoda Emily and barge, 5; Pathfinder, Sagamore, 5:40; Princeton, 6:40; Mataafa, 7; Robbins, 9; Presque Isle, 9:15; Yuma, 9:20; Big Wolvin, 9:40; Yale, Wells, 10:30; H. W. Smith, 10:40; Northern Light, 11; Perkins, Black, Peck, 11:30; Saginaw, noon; Marshall, Bangor, Harlow, Mecosta, 12:40 p. m.; Fryer, 3; Harvard, Magna, 3:15; Colgate, 4:20; Whitaker, 5; Adams, 6; Thomas Davidson, 7:30; Linn, Gilbert, 8; Parent, 9.

SAULT STE. MARIE, Mich.—Up—Amasa, 8 9:30 Sunday night; Rockefeller, Martha, 10:40; Wyoming, midnight; Hill, 1 Monday morning; Neilson, whaleback, Saunders, Sinaloa, 2; Pabst, Armenia, 2:30; Cornell, 4; Gary, 6; Shaw, Fritz, Argo [passenger], 6:30; Pellatt, D. M. Whitney, 7; Japan, 7:30; Luzon, French, 9:30; Alva, Adriatic, oil barge, Arizona, Scotia, Plymouth, 10:30; Rees, Midland King, 11; Joliet, Grecian, 11:30; Panther, noon; Algonquin, Lindsay, Wall, Marina, 2 p. m.; Bessemer, Madeira, Naples, Bacon, Miller, 4; Northwest, Cort, whaleback, Chisholm, Madden, Noquebay, Mautenee, 7; Helena, 8:30. Down—Homer Warren, Exile, White & Friant, Crosthwaite, Lester, 10 Sunday night; Clyde, 11:30; George Peavey, midnight; Pontiac, 1 Monday morning; Schuck, 3; Morse, Cambria, Schuylkill, 4:30; Western Star, Sheldon, Negaunee, 5:30; Maryland, Goodyear, 7; Bay City, Baroness, Bath, Choctaw, 8; Tionesta, 8:30; Athabasca, W. H. Mack, Andaste, 9; Robert Mills, 10; Houghton, Smeaton, Nyanza, 1 p. m.; J. T. Hutchinson, 3; Bunsen, Roebling, 5; Angeline, Alaska, German, Bell, 6; Fayette Brown, Brower, Waldo, 8:30; James Wallace, 9.

Port of Chicago.

Arrived—Coal—Madagascar, Buffalo. Merchandise—Tuscarora, Mahoning, Commodore, Buffalo. Lumber, etc.—C. B. Packard, Kalkaska, Oakleaf, Duluth; E. Buckley, Empire; L. Nau, Cecil Bay; R. C. Wente, Torch Lake; Berwyn, Alpena; T. S. Christie, Skanee. Light—Minnehaha, Muskegon. Cleared—Merchandise—Rome, Mahoning, Mohawk, Buffalo; G. N. Orr, Depot Harbor. Grain—Minnehaha, Muskegon; Marion, Point Edward. Light—R. C. Wente, Cheboygan; Lotus, Frankfort; E. Buckley, Empire; T. S. Christie, Marinette.

Naval Stores.

WILMINGTON, N. C., July 24.—Spirits turpentine—Nothing doing. Resin—Firm, $3.10 bid. Tar—Firm, $2.00 bid. Crude turpentine—Firm, $2.50, $4.00, and $4.25.

SAVANNAH, Ga., July 24.—Turpentine—Firm, 57¼c. Resin—Firm, A, B, C, $3.45.

CHARLESTON, S. C., July 24.—Turpentine and resin—Nothing doing.

NEW YORK, July 24.—Resin—Quiet and steady; strained, common to good, $3.55. Turpentine—Dull, 60¾@61¼c.

Swift & Company's

Sales of fresh beef in Chicago for the week ending Saturday, July 22, averaged 6.66 cents per pound.

WHEAT HAS BIG RELAPSE.

DROP AT MINNEAPOLIS AND BIG RECEIPTS THE INFLUENCES.

Decline of Over 3 Cents Is as Rapid as the Advance Last Week—Rust News Still Comes and Denials of Damage Are Insistent Also—Long Wheat Is Poured Into the Pit All Day — July Corn Breaks a Cent, While Deferred Holds Better.

Wheat, which the average trader thought was a bargain on the rapid rise of last week, was thrown on the market almost regardless of price yesterday. The opening break of 4c at Minneapolis, the headquarters for the bulls, was taken to be a foretaste of what was to follow, and as uneasiness on the part of holders was added to by weaker cables, cool clear weather in the spring wheat territory, and large worlds shipments, the feeling at the bell tap was panicky. Trades at the opening covered a range of 1⅞ to 2⅜c, with the low price in all deliveries made at that time, and the lowest sales showing a loss of 3⅜-½ to 4⅝c from the previous close. First July trades were out of line, no buyers being found at the moment, sales being made at September price, 87c, or at a loss of nearly 5c, but that delivery rose almost immediately to 1¼c over September and held at about that premium the rest of the day. The market closed at a recovery of ⅝c to 1⅝c from low point, September having the smallest rebound at 87⅝c.

Practically all the private wire houses had selling orders to execute at the outset, and the support was meager. There was selling apparently for northwestern longs at the opening and more on the moderate rally which followed a few minutes later, but there also was buying on a fair scale through other houses closely connected with the northwest. Stop loss orders were caught on the decline, adding to the weakness. While prices had an upturn of 2c for July and 1½c for deferred months from bottom prices renewed selling steadily bore the market back again.

The decline at Minneapolis finally widened to 5¼c, and was 5⅝-¾c at the close, although messages from the market said the break was in the nature of a shake out, large holders not selling. The shrinkage in prices at the point which led the advance last week, however, was greater than local holders could face unmoved. Nevertheless, claims of black rust from the northwest were in about the same number, and of about the same character as last week, with news of the other sort, just as positive also.

Southwestern Receipts a Bear Card.

An added feature of weakness was the showing made by the receipts at the two leading winter wheat markets, their postings of 1,093,000 bu exceeding receipts at all the primary points last year by 250,000 bu, and nearly three times as large as receipts at the two markets last year. The primary total was 1,631,000 bu compared with 840,000 bu last year, and the northwest markets had 321 cars against 348 cars last year. The southwest receipts evidently have not begun to feel the smaller acceptances and disappointing notices of consignments reported from that direction late last week and again yesterday.

Cash prices at Kansas City were 1@2c lower with futures off 3¼c, and at St. Louis 2@3c off with September 2⅝c lower. Local cash differences were about unchanged, except for No. 2 red, which brought slightly better prices relative to July. There was a decrease of 484,000 bu in the visible supply compared with 544,000 bu decrease last year. World's shipments were larger than last week at 9,904,000, and there was a decrease on passage of 1,880,000 bu. Clearances at the seaboard were 89,000 bu.

Selling was too general to follow at the opening, although the volume of business throughout the session was smaller than Friday and Saturday. Ware-Leland, Barrell, Logan-Bryan, Pringle-Fitch-Rankin, Wells, and Bartlett-Frazier were prominent in the selling at different times later, some of the orders supposed to come from the northwest. On the break there was buying by Wrenn, some thought for Lichtstern, and by Daggett, Logan-Bryan, and Bartlett-Frazier. Pringle-Fitch-Rankin bought on the last rally before the close.

July Corn Is Weakest.

The most important feature in the corn trade was the drop of 1c in July, which reflected a decline about as large in cash prices. During the morning the cash month sank 1½c to 1¾c lower. When the cash market opened first prices obtainable were fully 1¼c under the level of Saturday. Following the opening there was a drop of about 1c in old September, but some of the bull leaders bought on the break, causing a rally from 54½c to 55⅛c, and at the close that month showed ½c net decline at 54⅞@55c. New crop months lost ¼@⅜c for the day. A better feeling was created before the close by liberal shipping sales and reports of good export business at the seaboard.

Receipts for the day were 331 cars. The estimate for today is 480. World's shipments were about the same as a year ago at 4,730,000. Corn on ocean passage increased 1,091,000 bu. The visible supply increased 1,103,000 bu. As the result of transfers from private elevators stocks in public houses increased nearly 1,000,000 bu for the week to a total of 2,481,000 bu. Export clearances were moderate at a little over 100,000 bu. A local cash house confirmed direct export sales of 40,000 bu. Including this the seaboard reported business of 320,000 bu. Shipping sales were 315,000 bu.

Bartlett-Frazier again bought old September on the break. Shorts joined in the buying, and Gifford bought on the break also. Le Valley bought May. Pringle, Comstock, and Crighton led the selling.

Small Decline in Oats.

Oats prices held well, considering the easier feeling in corn and the break in wheat. Following the early break in the other markets, September oats sold at 29⅛c and had a strong recovery to 29⅝c, closing at 29⅝c. The May opened and closed at the same figure, 32¼c, or ⅜c under Saturday. Harvesting is progressing favorably, but the trade feels little selling pressure against purchases from the new crop. There was some help for buyers from the fact that the visible supply decreased 1,034,000 bu, and local public stocks were reduced 149,000 bu for the week, to the moderate total of 580,000 bu. Receipts were 151 cars and 260 are estimated for today. Shipping sales were 200,000 bu. Merritt, Elmore, Bartlett-Frazier, and other cash houses were prominent buyers of September. Some of them were buying September and selling May. A. S. White, Kidston, Lamson, and United Grain were on the selling side.

Provisions Are Supported.

The provision trade does not take the yellow fever talk seriously, but the market has to contend with more or less selling on this account from the south and other sources. This was more than offset by the buying attitude of the packers. Swift placed buying orders in pork, and shorts became buyers of ribs and lard. The market had a fair advance for all products and closed at about best point of the day. Pork 15c higher, lards 7½c higher, and ribs 10c higher. This market had a run of 38,000 hogs, and prices were 5c lower. For today the estimate is 21,000. The western points received 65,600 head, against 12,900 last year.

Rye, Barley, and Seeds.

July rye was steady to ½c lower. July was 71c bid, and September was 62c asked, with an early sale at that price. No. 2, new, sold at 72¼c f. o. b. Receipts were 6 cars.

Barley ruled dull. Malting was 43@49c, feed 40@43c, and screenings 30@42c. Receipts were 9 cars.

Flaxseed was steady to ½c higher. No. 1 northwestern sold at $1.40, and No. 1 was $1.24½. Receipts were 9 cars at Duluth, 11 at Minneapolis, and 1 here.

Timothy seed was unchanged. July was $3.20, and September $3.30 bid. Country lots were $2.50@3.25. July clover seed, $12.75 @13.00.

Range of Active Futures.

WHEAT.

	Open.	High.	Low.	Closing— July 24	July 22
July	89½-7	89½	87	88⅞	92⅞
Sept	89-7	89	87	87⅝	90⅝-½
Dec	89-7½	89	87⅛	87⅞	90⅞-½
May	90-89	90⅝	89	90	92⅞

CORN.

	Open.	High.	Low.	July 24	July 22
†July	57-6⅜	57	55⅞	56½	57½
*July	57	57	55½	56⅝	57⅝
†Sept	55¼-4⅞	55⅞	54⅝-½	54⅞-5	55⅜-⅝
*Sept	54⅝	54⅞	54⅛-⅜	54⅝	55½-¾
†Dec	49⅛	49⅜	49⅛	49¼-⅜	50⅛
*Dec	47⅞-¾	47⅞	47⅜	47⅞	48⅛
May	47⅞-¾	47⅞	47¼	47⅞-½	47⅞-½

†Old. *New.

OATS.

	Open.	High.	Low.	July 24	July 22
July	31⅝	31⅝	31⅛	31½	31⅝
Sept	29½-⅜	29⅝	29⅛	29⅝	29⅞
Dec	30¼	30¼-⅝	30	30¼	30½
May	32⅜	32⅛	32¼	32⅛	32⅝

MESS PORK.

	Open.	High.	Low.	July 24	July 22
July	12.85	12.90½	12.85	12.92½	12.77½
Sept	12.85	13.05	12.90	13.02½	12.87½
Oct	12.95	13.07½	12.97½	13.05	12.92½

LARD.

	Open.	High.	Low.	July 24	July 22
July	7.00	7.07½	7.00	7.07½	7.00
Sept	7.15	7.20	7.15	7.20	7.12½
Oct	7.20	7.27½	7.17½	7.27½	7.20

SHORT RIBS.

	Open.	High.	Low.	July 24	July 22
July	7.67½	7.75	7.67½	7.75	7.65
Sept	7.75	7.87½	7.75	7.87½	7.77½
Oct	7.82½	7.92½	7.82½	7.92½	7.82½

INTERESTING TRADE GOSSIP ON 'CHANGE.

Deliveries were: Wheat, 135,000 bu; corn, 200,000 bu; oats, 30,000 bu.

There was a sale of a membership at $3,300 net to the buyer by W. H. Anderson.

Estimated receipts for today are: Wheat, 414 cars; corn, 480 cars; oats, 260 cars; rye, 7 cars; barley, 16 cars; hogs, 21,000 head.

Shipping sales of corn were 315,000 bu, including 40,000 bu sold from 57⅝c to 58⅞c f. o. b. Chicago. Sales of oats were 200,000 bu, including 35,000 bu standard.

Wheat in Osborne county, Kas., was reported to be running 22 to 40 bu to the acre, none testing less than 60 lbs. A message from Bradshaw, Neb., reported yields of 17 to 30 bu, weighing 62 to 64 lbs. Says E. W. Dennis: "I think this winter wheat crop has more barrels of flour in it on account of the fine quality than the combined crops of winter and spring had in them last year."

Local contract stocks showed the following changes for the week: Wheat increased 98,695 bu, corn increased 944,896 bu, oats decreased 130,346 bu. The wheat changes were as follows: No. 2 red increased 108,024 bu, No. 2 hard decreased 229 bu, No. 1 northern decreased 14,100 bu. Detailed stocks and comparisons are:

Wheat—	July 15 '05.	July 22 '05.	July 23 '04.
No. 2 hard	170,952	170,723	56,504
No. 2 red	216,514	324,538	181,442
No. 1 northern	19,603	5,503	388,957
Totals	407,069	500,264	626,903
Corn	1,516,218	2,461,114	2,851,200
No. 2 white oats	547,761	481,415	107,848

Cash wheat prices lost a shade less than the futures in the local market for soft wheat, while hard was relatively unchanged to a shade easier. There were sales of No. 2 red here at 90@91c, or 1@2c over July, and No. 2 hard was July price to ½c over. Offerings were larger and were taken on the decline by elevators. Kansas City quoted No. 2 red 1@2c lower at 82½@83½c, and No. 2 hard, 82 @83½c. At St. Louis No. 2 red was 87@88c, 2@3c lower. Minneapolis quoted No. 1 northern at $1.11⅞, and Duluth at $1.14. Country acceptances were light at Kansas City and notices of consignments disappointing, and Kneeland-Clement-Curtis' wire said the week's receipts probably will be the maximum. At St. Louis and here acceptances were called light to fair by different houses.

July wheat yesterday bore off the prize for erratic moves. Big jumps and drops were the rule all day, with trades ½c to 1c apart in different parts of the pit at the same moment early in the session. Jack O'Brien, Bartlett-Frazier's rapid fire operator in the delivery, and ruler of the Irish villagers of the pit, said he never saw a wilder opening or a market harder to trade in. Closing at 92⅝c on Saturday, July opened over a 2½c range, from 89½c to 87c, the low point, the same as the low sale of September. Almost immediately it jumped 1¼c over September, and finally closed at that premium. Its movements were slightly more dependable later, and the bulk of the day's trade was around 88c.

There was a decrease of 464,000 bu in the visible supply of wheat, only 80,000 bu smaller than the loss last year, in spite of the fact primary receipts have run nearly double those of last year. The leading decreases were: Minneapolis, 834,000 bu; Duluth, 196,000 bu; lakes and canals, 289,000 bu. The best increases were: Kansas City, 164,000 bu; St. Louis, 197,000 bu; Toledo, 196,000 bu; Baltimore, 88,000 bu; Chicago, 85,000 bu. Corn increased 1,103,000 bu, against a decrease of 308,000 bu last year. Local stocks increased 948,000 bu. Oats decreased 1,034,000 bu, compared with a decrease of 879,000 bu last year. Rye decreased 9,000 bu, and barley 62,000 bu. Totals follow:

VISIBLE SUPPLY TOTALS.

	July 22, 1905.	July 15, 1905.	July 23, 1904.
Wheat	11,875,000	12,339,000	12,175,000
Corn	5,491,000	4,388,000	5,778,000
Oats	5,530,000	6,564,000	3,007,000
Rye	766,000	775,000	811,000
Barley	740,000	802,000	955,000
Local stocks:			
Wheat	514,000	429,000	1,043,000
Corn	2,489,000	1,541,000	2,858,000
Oats	580,000	729,000	195,000
Rye	61,000	66,000	472,000
Barley	1,000	1,000	72,000

Crop news from the northwest was as conflicting as ever, with good reports about as numerous as the bad. Several conservative interests were still sending reports of black rust, but others sent messages of the opposite purport. G. H. Daggett of Minneapolis wired his house reports were even worse than late last week, Lewis said there was black rust in every one of forty fields in Hennepin, Wright, and Carver counties in southern Minnesota which he had examined, and Marfield wired Love that black rust was noted at Hendricks, Minn., and at Lake Preston, S. D. Elrod, S. D., wired W. P. Anderson: "Many fields around Aberdeen just affected by black rust. Considerable smut. At Iroquois little rust." On the other hand Snow drove forty miles in Walsh county without finding fields showing rust, and the Northwestern Miller, whose men have been in the country several days, announced in a message to Rosenbaum Grain company: "Representatives who covered the counties in southern Minnesota, where black rust is reported, say no trace of black rust and little red rust on the leaves and none on the stalks. Absolutely no damage done. Yield in this section 12 to 15 bu and acreage shows 5 to 10 per cent increase." Van Dusen-Harrington wired Pringle that infected samples were practically all from the low fields, and that with favorable weather no serious developments would follow. Courtney, N. D., wired Crosby: "Crop has improved 50 per cent in last ten days, due to ideal weather." Reports of blight were common, however, Poehler wiring Logan-Bryan to that effect, and a message to Milmine-Bodman saying there were more blight reports than any day on the crop.

GRAIN INSPECTION.

	No. 2 and better.	Standard.	No. 3.	Low grade.	Total.
Winter wheat	92	..	99	18	209
Spring wheat	..	..	5	1	6
Colo. wheat	..	..	2	..	2
Corn	69	..	151	111	331
Oats	11	20	67	53	151
Rye	4	..	..	2	6
Barley	..	..	2	7	9
Totals	176	20	326	192	714

Inspected out: Oats—Standard, 1,025 bu. Loaded from unlicensed elevators: Wheat—No. 2 red, new, 32 cars and 141,500 bu. Corn—No. 2 yellow, 30 cars and 252,200 bu; No. 3 yellow, 6 cars and 8,000 bu; No. 2 white, 1 car; No. 2, 155 cars and 108,250 bu; No. 3, 1 car; No. 4, 2 cars. Oats—No. 2 white, 23 cars; standard, 21 cars; No. 3 white, 23 cars; No. 4 white, 1 car; No. 2, 23 cars; white clipped, 7 cars. Rye—No. 3, 1 car. Inspected in by lake and canal: Corn—No. 3, 9,500 bu.

Cash Produce Transactions.

FLOUR—Easy; hard spring [favorite brands], $6.00@6.20; hard patents [in wood], $5.50@5.60; straight [export bags], $4.90@5.00; clear [export bags], $3.60@4.00; soft winter patents [export bags], $4.20@4.30; straight, $4.00@4.10; hard winter patents [export bags], $4.20@4.30; clear [export bags], $3.50@3.90; rye flour, brls, $4.00@4.25; sacks, $3.50@3.90.

BRAN—Steady. Sales on track: 100 lb sacks, $15.00.

WINTER WHEAT—2½@3c lower. Sales in store and to go: No. 2 red, 90c; No. 2 hard, 89c. On track: No. 3 red, 89½c; No. 2 red, 90c; No. 2 hard, 89c. Free on board: No grade red, 85c; No. 4 red, 88c; No. 3 red, 89@89½c; No. 2 red, 90@91c; No. 3 hard, 88@89c; No. 2 hard, 89@89½c. Billed through: No grade, 85c; No. 3 red, 88@88½c; No. 2 red, 89c; No. 3 hard, 87@87½c; No. 2 hard, 88@88½c.

SPRING WHEAT—Quiet. Sales were, free on board: No. 3, $1.03@1.05.

CORN—1@1½c lower. Sales in store and to go: No. 2, 40,000 bu for export on p. t.; No. 3, 265,000 bu for shipment on p. t. Sales free on board: No grade sold 53½@55½c; No. 4, 55@56¼c; No. 3, 56½@57¼c; No. 3 yellow, 57¼@57½c; No. 2, 57@57¼c; No. 2 yellow, 57¼@57½c; No. 3 white, 57¼c; No. 2 white, 57½c. Billed through: No. 4, 55½@56c; No. 3, 55¾@56c; No. 3 yellow, 56¼@56½c; No. 2, 55¾@56¼c; No. 2 yellow, 56½c; No. 3 white, 56¼c; No. 2 white, 55¾@56¼c.

OATS—¼@1c lower for new and ¼@¼c lower for old. Sales in store and to go: Standard, 35,000 bu on p. t.; White clipped, 165,000 bu on p. t. Sales free on board: No grade new, 29¼c; old, 28c; No. 4 new, 30c; No. 4 white, new, 30@31¼c; old, 31½@33c; No. 3 white, new, 31@31½c; old, 32@33½c; No. 2 old, 30½@32c; No. 2 white, new, 34@34½c. Billed through: No grade, new, 27¾@29½c; No. 4 new, 28¼@28½c; No. 4 white, new, 29½@30¼c; old, 30¼@31¼c; No. 3 white, new, 31@32c; old, 32¼@32½c; standard, new, 32⅜c; old, 32¼@32⅜c; No. 2, new, 29c; old, 30c; No. 2 white, old, 33¼c.

RYE—Easier. Sales on track: No. 2 old, 71c; No. 3 new, 66c. Free on board: No. 2 new, 72¼c; No. 3 old, 70c; new, 66c; No. 4, 64c; no grade, 55c.

BARLEY—Dull. Sales free on board: Screenings, 39@42c; barley, new, 42@45c; old, 43@46c.

PROVISIONS—Firm. Cash lots: Mess pork, $12.95@13.00; lard, $7.05@7.07½; ribs, $7.75@7.85, according to weight.

BEEF PRODUCTS—Quiet and steady. Prices quotable as follows: Beef hams, $18.50@18.75; extra mess beef, $8.75@9.00. Plate beef, $9.00@9.50; extra plate beef, $9.50@10.00. Tallow—Steady at 5¼@5⅝c for edible, 5@5⅛c for prime packers, 4⅝c for No. 1 do, and 3½@3⅝c for No. 2 do; 4¼@4⅝c for city renderers, 4⅝@4⅞c prime country, 3⅝@3⅞c for No. 2 do. Oleostearine—In moderate demand and quotably steady at 7⅝@7⅞c.

GREASE—Quiet and steady at 3¼@3⅞c for brown, 3⅝@3½c for yellow, 3⅝@3⅞c for house, 4⅛@4½c for B white, and 4⅝@4⅞c for A white.

COOPERAGE—Quiet and firm. Ash pork brls, 85@87½c; oak pork brls, 92½@95c; lard tcs, $1.17½ @1.20. No sales.

WHISKY—Steady on a basis of $1.27 for finished goods.

HAY—Firm. Receipts, 540 tons; shipments, 32 tons. Sales on track: Not graded timothy, $8.00@11.00.

STRAW—Rye straw, $9.00@9.50; wheat straw, $6.50@7.00; oat straw, $6.50@7.00. Sales on track: Wheat, $6.50.

CHICAGO LIVE STOCK MARKETS.

Cooler weather and comparatively light receipts had a stimulating effect on the cattle market at the stockyards yesterday. Handy weight steers, which were most in demand, scored an advance of 10c to 15c. The shippers were active. The packers were disposed to hold aloof from the market. The quality of offerings was not high. There was more strength in the market for cow stuff.

The market for hogs was irregular. Early sales were made at slight advances, but packers bid 5c to 10c under later in the day. The top was $6.00.

The market for sheep was dull at the opening. The run was liberal and there was a lack of shipping orders. Best native lambs reached $7.00.

Cattle.

The cattle market showed more life and prices stiffened. Quotations:

Choice to prime steers	$5.40@5.85
Common to good steers	4.25@5.20
Inferior to common steers	3.65@4.25
Good to fancy cows and heifers	3.40@5.00
Fair to choice feeders	4.00@4.25
Fair to choice stockers	3.00@3.90
Good cutting and fair beef cows	2.00@3.25
Common to good canning cows	1.25@2.00
Bulls, common to choice	2.25@4.00
Calves, common to good	3.00@5.25
Calves, good to fancy	5.25@6.50

Hogs.

The market for hogs was irregular.	Quotations:
Good to choice shipping	$5.85@6.00
Good to choice butcher weights	5.85@6.00
Good to choice heavy mixed	5.60@5.75
Heavy packing	5.25@5.50
Light mixed	5.55@5.80
Good to choice 185@250 lb weights	5.75@5.97½
Choice to prime heavy	5.70@5.90
Poor to choice pigs	5.00@5.55

Sheep and Lambs.

The market for sheep and lambs showed little activity. Quotations:

Export wethers	$4.90@5.00
Fair to prime wethers	4.50@4.90
Ewes, good to prime	4.25@4.75
Yearlings, fair to fancy	5.10@5.75
Culls, ewes, poor to fair	3.00@3.75
Bucks and stags	2.50@2.60
Lambs, poor to choice	4.50@7.00

Live Stock Markets Elsewhere.

NEW YORK, July 24.—Beeves—Receipts, 3,761; steers opened slow but were more active later; prices steady; bulls and cows about steady on light receipts. Calves—Receipts, 3,174; market active; veals 25c higher. Sheep and lambs—Receipts, 15,820; sheep slow but about steady; lambs, 25@50c lower. Hogs—Receipts, 6,618; market full steady.

KANSAS CITY, Mo., July 24.—Cattle—Receipts, 13,000, including 3,500 southerns; market strong to 10c higher. Hogs—Receipts, 5,700; market steady to 2½c lower; top, $5.65; bulk of sales, $5.55@5.62½. Sheep—Receipts, 10,000; market 10@15c lower.

OMAHA, Neb., July 24.—Cattle—Receipts, 3,300; market steady to strong. Hogs—Receipts, 4,200; market weak to 5c lower; bulk of sales, $5.42½@5.47½. Sheep—Receipts, 13,000; market slow and lower.

ST. LOUIS, Mo., July 24.—Cattle—Receipts, 3,000, including 2,500 Texans; market 10c higher. Hogs—Receipts, 5,000; market steady. Sheep—Receipts, 1,500; market strong.

SOUTH ST. JOSEPH, Mo., July 24.—Cattle—Receipts, 3,656; natives steady, 10c higher. Hogs—Receipts, 5,591; weak to 5c lower. Sheep—Receipts, 8,750; slow, weak.

IN THE REAL ESTATE WORLD.

E. A. Cummings & Co. have just closed one of the largest acre deals in recent years, having purchased from several different owners a tract of 135 acres in River Forest, adjoining Oak Park, for an aggregate consideration of about $400,000.

The tract, which is known as the old Quick property, is bounded by Lake street and Chicago, Lathrop and Harlem avenues, and comprises practically a half mile of frontage on each of the streets named. It is already subdivided into blocks, but not lots, and it is the purpose of Mr. Cummings and those associated with him in the deal to subdivide the tract into lots and place it upon the market in the near future. A number of houses will be built, but it is the purpose to sell also unimproved lots. There are a number of improvements on the property now, as some lots were sold out of it some time ago.

Those Who Sold the Property.

The property was secured from the Provident Life and Trust company of Philadelphia, E. C. Waller, John H. E. Quick and wife, and F. O. Magie. It is in places well covered with trees and comprises one of the handsomest tracts about Chicago.

Transfers of part of the property were filed for record yesterday, including two trust deeds for $92,000 and $53,853, both for five years at 5 per cent.

Trust Deed for $350,000 Filed.

Another notable trust deed filed for record yesterday was for $350,000, three years at 4 per cent, by Frederick Ayer of Boston to George H. Taylor, trustee. It was part purchase money in connection with Mr. Ayer's acquirement of the Gaff building at 230-236 La Salle street.

Charles H. Wacker has bought from Schlesinger & Mayer 68.7x173 feet vacant west front in State street, 531 feet south of Fourteenth street, for $27,480. This is at the rate of $400 a front foot. It is said to be Mr. Wacker's purpose to improve the property with a large warehouse.

An important deal in Wilmette frontage has been closed in the purchase by E. M. McCardie from Ferris A. Gibb of 5,120 feet frontage on Sheridan road and Greenleaf and Linden avenues, for $88,635 cash. The property is subdivided and will be placed upon the market under the management of McGuire & Orr, who negotiated the sale of the property.

Electric Railway Buys Wilmette Land

It is also said that the Chicago and Milwaukee Electric railway company has just concluded a purchase of land in Wilmette, which will enable it to do away with the sharp turns in the road at the corners of Fourth street and Greenleaf avenue and at Fourth street and Bryan avenue. The land acquired comprises the north half of block 14 on Greenleaf avenue between Third and Fourth streets, also lot 21 on Linden avenue in the same block, and block 19. The two curves have long been regarded as dangerous and serious accidents have occurred there.

Park Commissioners Get More Land.

The south park commissioners have acquired three more pieces of property, having purchased from Charles S. McNett 200x222 feet at the northeast corner of Shields avenue and Forty-sixth place, and 25x111 feet at the northeast corner of Forty-sixth place and Sultan place for $10,875; also 203x111 feet at the northeast corner of Stewart avenue and Forty-sixth place from T. B. Marston for $4,750.

Real Estate Transfers.

LAKE VIEW.

Beacon-st., 50 s of Lawrence-av., e f, 50x193, June 5 [Mary Stack et al. to Adeline S. Finn]	$ 7,000
Hermitage-av., 350 s e of Terra Cotta-st., n e f, 25x125, May 1 [W. C. Sodemann to Marie Sodemann]	3,000
Oakdale-av., 241 w of Halsted-st., s f, 25x125, inc. $7,000, July 19 [Oscar Bauer to Andrew W. Sullivan]	16,000

JEFFERSON.

Cornelia-st., n w cor Springfield-av., s f, 129x125, July 21 [M. Till to Joseph Headley]	1,000
Ridgeway-av., 151 n e of Carroll-st., s e f, 25x130, June 28 [F. Walke to John W. Follmer]	2,000

NORTH CHICAGO.

Hoyne-av., 150 n of Kosciusko-st., w f, 25x125, July 1 [V. Klatecki to Julius Hintz]	2,500
Hudson-av., 144 s of Wisconsin-st., w f, 24x123, July 12 [S. Orth to Peter Auer]	2,400

SOUTH CHICAGO.

Center-av., 96 n of 31st-st., w f, 24x124, July 20 [M. Hoeger to Heinrich Lense]	1,950
State-st., 531 s of 14th, w f, 68.7x173, June 27 [Schlesinger & Mayer to Chas. H. Wacker]	27,480

HYDE PARK.

41st-st., 23 w of Langley-av., s f, 22¼x120, incumb. $1,000, July 12 [E. E. Ralfe to Sophie Buck]	2,900
Indiana-av., 165 n of 43d-st., w f, 33 1-3x160⅛, July 20 [M. J. Earl to Catherine E. Clough]	4,500
Washington-av., 536 n of 59th-st., w f, 19x157, June 1 [Elizabeth C. Bailey to Ludwig Hektoen]	11,000

LAKE.

46th-pl., n e cor Shields-av., s f, 200x222; 46th-pl., n e cor Sultan-st., s f, 25x111, July 20 [Chas. S. McNett to South Park Commissioners]	10,875
46th-pl., n e cor Stewart-av., s f, 203x111, July 19 [T. B. Marston to South Park Commissioners]	4,750
47th-st., s w cor Rockwell, n f, 58⅛x125, June 30 [W. N. Groome to Vaclav Veyerka]	1,000
45th-pl., 141 e of Union-av., s f, 31 1-8x125, June 23 [H. S. Saxe to Ella G. Anderson]	1,500
Gross-av., 75 s of 45th-st., e f, 25x121, July 22 [S. Marcinkiewicz to W. Martinowicz]	3,050
Paulina-st., 155 n of 72d, w f, 50x125, July 22 [W. J. Hogan to Willard D. Norton]	2,500
State-st., 325 s of 39th, e f, 25x103, July 22 [C. W. Walther to Chas. Tennis]	3,800
Stewart-av., 150 n of 64th-st., e f, 50x125, und ¼ inst., April 27, 1903 [S. T. Lewis to Benj. F. Lewis]	9,000

WEST CHICAGO.

Beach-av., 75 e of Spaulding, n f, 25x124, July 21 [A. Peterson to Herman Leon]	7,000
Fillmore-st., 2007, 25x124, July 19 [F. J. Tank to August Hoffmann]	3,800
14th-st., 250 w of Jefferson, n f, 25x95, July 19 [A. Cohen to Benj. Cohen]	4,500
Grenshaw-st., 225 w of S. 41st-av., s f, 25x125, July 21 [G. H. Schulz to Geo. H. Reiser]	1,425
Holt-st., 250 s of North-av., e f, 24x124, May 29 [B. Szama to August Haski]	2,050
Humboldt-blvd., 72 e of Campbell-av., s f, 24x160, July 7 [J. F. Spohr to Eva J. Sullivan]	2,375
Indiana-st., 313 e of N. 48th-av., s f, 48x124, July 20 [A. P. Lindholm to Chas. Lindgren]	2,500
Kedzie-av., 82 s of Evergreen-st., e f, 37½x177½, July 12 [J. F. Eberhart to Anna C. Jensen et al.]	1,875
Kedzie-av., 190 n of Franklin-blvd., e f, 24x125, July 10 [L. C. Wheeler to Emil Metelmann]	2,300
Myrtle-st., 168 s of Taylor, e f, 24x112 1-3, July 22 [M. A. A. Wallace to Meyer Levy]	2,000
Oakley-av., 256 s of Van Buren-st., e f, 19¼x126.85, July 20 [G. Gregson to D. F. Szarkowski]	5,500
Ontario-st., 254 e of N. 47th-av., s f, 25x120, June 26 [J. Hoffmann to Emil A. Hoffmann]	1,600

Building Permits.

Frank Hopiske, 2 story frame flats, 5429 Princeton-av.	$ 3,000
C. W. Tripp, 2 story brick flats, 6222 Paulina-st.	4,000
William Haas, 1 story frame stores and flats, 1407 69th-st.	4,500
E. Roser, 2 story brick stores and flats and hall, 754-64 47th-st.	30,000
Thomas Scardinius, 1 story brick addition to story, 2405 116th-st.	1,400
Albert Strebel, 1½ story frame dwelling, 1620-22 W. 103d-st.	2,700
Haas & Hebrecht, two 1 story frame cottages, 9155-59 Lexington-av.	800
Joseph Schaefer, 3 story brick flats, 6129-31 Green-st.	1,000
E. A. Kimball, two 1½ story frame cottages, 6624-26 May-st.	1,500
Mr. Stewart, 2 story brick flats, 6538 Peoria-st.	4,500
Fred C. Rowley & Co., two 2 story brick flats, 6540-42 Peoria-av.	10,000
J. Sinkler, 1¼ story brick dwelling, 7012 May-st.	1,800
Thomas Chichovolas, 1 story frame cottage, 4741 Lincoln-st.	700
James Cumen, 2 story brick flats, 3313 Emerald-av.	5,000
Emil Dittmer, 1 story frame cottage, 8789 S. Chicago-av.	800
H. Krueger, 1 story rear addition, 3661 Wood-st.	1,500
A. Tobel, 1 story brick cottage, 4424 Washtenaw-av.	1,800
Helwig Bomack, 1 story brick cottages, 1460 Hamlin-av.	1,600
Frank Doodnik, 2 story brick flats, 757 Springfield-av.	4,000
Paul Vizens, two 1 story frame cottages, 3012-14 45th-av.	4,000
Paul Vizens, two 1 story frame cottages, 3024-26 45th-av.	3,000
Paul Vizens, two 1 story frame cottages, 3036-38 43d-av.	3,000
C. E. Smith, 2 story brick flats, 2153 Congress-st.	5,500
Garrioch & Clouston, 2334 W. Van Buren-st.	4,200
F. Westing, 1 story addition brick story, 318 Melrose-st.	1,400
Louis E. Kohler, 1 story brick store, 1489 Ashland-av.	2,000
A. J. Albrecht, 3 story brick flats, 2419 N. Robey-st.	10,000
Julius Hesser, 2 story frame residence, 2907 Kenmore-av.	6,000
W. D. Bommenbergen, 1 story brick addition story, 960 Orchard-st.	800
P. O. Stensland, 2 story brick addition, 278-80 N. Carpenter-st.	3,000
Alfred Miller, 1½ story frame dwelling, 5838 Erie-av.	3,000
F. Klugiewicz, 2 story frame flats, 1693 N. Ridgeway-av.	2,200
J. J. Moffatt, 1½ story frame dwelling, 5423 Ontario-av.	2,500

$1,750,000
Lake Shore Electric Ry. Co.
5% Gold Bonds

The Lake Shore Electric Railway extends from Cleveland, Ohio, to Toledo, through Lorain, Sandusky, Norwalk and Fremont, furnishing through express and local service between these cities and many smaller towns. Earnings for the year ended April 30th, 1905, showed a surplus of $90,076.27 over and above the amount necessary to pay the interest on the above bonds.

We offer these bonds, subject to prior sale, at 97½ and interest **yielding 5.25%** on the investment.

Call or send for descriptive circular.

Rudolph Kleybolte & Co.
319-320 New York Life Bldg., 171 La Salle St.,
New York. CHICAGO. Cincinnati.

DONALD MACKAY, Member New York and Boston Stock Exchanges.
LATHAM A. FISH
GEO. D. MACKAY, Member New York Stock Exchange
G. TROWBRIDGE HOLLISTER
and
F. W. KENDRICK
Comprising a majority of the members of the late firm of Vermilye & Co.

MACKAY & CO.
Nassau and Cedar Streets, New York
13 Congress Street, Boston
Dealers in U. S. Government Bonds and other Investment Securities.
Deposits received and interest allowed on balances, subject to draft at sight.
Chicago Representative, W. EDWIN STANLEY, The Rookery.
Messrs. Verner & Co., Philadelphia, Pa. Messrs. Thos. Branch & Co., Richmond, Va. Correspondents. Connected by private wires

MASON, LEWIS & CO.
BANKERS
MONADNOCK BUILDING CHICAGO
Dealers in High Grade Investment Securities.
Act as Fiscal Agents for Municipalities, Railroads and Corporations.
Issue Letters of Credit and International Cheques on BROWN, SHIPLEY & CO., London, available in all parts of the world.
List of Securities furnished upon application by mail or in person.
BOSTON PHILADELPHIA

HAMMOND ELEVATOR COMPANY
(INCORPORATED), Capital Stock $200,000. Fully Paid. Proprietors of the largest Steel Elevator in Indiana. Working capacity 75 cars per day. All Modern Improvements.
—DEALERS—
Grain, Provisions, Cotton, Stocks and Bonds and Other Securities.
We Have No Agents......Grain in Car Lots. BUYERS and SHIPPERS OF WESTERN GRAIN. HAMMOND, IND.

JOHN DICKINSON & CO
Stocks, Bonds, Grain, Provisions.
171 La Salle St., Chicago.
New York Office, 42 Broadway.
Direct Private Wires East. Telephone—Central 5551 Automatic 4058. Central 5551
Members New York Cons. Stock Exchange.

H. M. BYLLESBY & CO.
INCORPORATED.
ENGINEERS.
Design, construct and operate Railway, Light, Power, Hydraulic and Gas Plants.
Examinations and Reports.
New York Life Building, CHICAGO, ILLINOIS.

J. ELLSWORTH GRIFFIN & CO.
Corporation Finance,
110 La Salle-st., Chicago.

H. C. Barroll & Co.
BONDS
First National Bank Bldg., Chicago.

GREENEBAUM SONS
BANKERS
83 AND 85 DEARBORN STREET
GOVERNMENT, MUNICIPAL
AND OTHER FIRST-CLASS
BONDS AND MORTGAGES
INVEST YOUR SAVINGS IN SAFE SECURITIES
SPECIAL ATTENTION GIVEN TO INVESTMENTS
YOU ARE INVITED TO CALL OR WRITE

WANTED
BY AN
Old Established Chicago Concern,
TWO BOYS
To Learn the Business.
Must have high school education, live with parents, and be able to furnish exceptional references. Splendid opportunity for advancement. Address K J 264, Tribune.

RAILROAD BONDS AND CHICAGO SECURITIES.
Our buying and selling prices may save you money. We loan money at lowest rates on stocks and bonds listed on Chicago and New York stock exchanges. On request our representative will call on you.
R. H. GOODELL & CO.
BANKERS
218 La Salle Street, Chicago.
Telephone 1526 Main. Also New York.

JENNINGS REAL ESTATE LOAN COMPANY
BUILDING LOANS
FIRST NATIONAL BANK BUILDING

ROCKFORD BELT RAILWAY COMPANY

NOTICE OF SPECIAL MEETING OF STOCKHOLDERS.

Chicago, Ill., June 6, 1905.

Public notice is hereby given that a special meeting of the stockholders of the Rockford Belt Railway Company has been duly called by the Board of Directors, and will be held at the office of the Company, at Room 369 The Rookery, in the City of Chicago, County of Cook, State of Illinois, on Tuesday, the 15th day of August, A. D. 1905, at the hour of 10 o'clock a. m., for purposes as follows: (a) To consider and act upon a proposition to increase the authorized capital stock of the Rockford Belt Railway Company from $100,000, its present authorized capital stock, to such an amount as may be decided upon by the stockholders, but not to exceed in the aggregate of said authorized capital stock the sum of $1,000,000. (b) To consider and act upon a proposition to issue First Mortgage Bonds of said Railway Company to such an amount as may be determined upon by the stockholders, but not to exceed in the aggregate the sum of $1,000,000, and to mortgage the corporate property of said Railway Company to secure the payment of said bonds or any of them. (c) To authorize and approve the form of said bond and the mortgage or deed of trust securing the same, in the event the stockholders shall authorize the creation of such bonded indebtedness. (d) To transact such other and further business as may properly come before said meeting.

By order of the Board of Directors.
J. C. DUFFIN, Secretary. H. W. SEAMAN, President.

PROPOSALS FOR SUPPLIES: U. S. INDIAN Service, White Earth Agency, Minn., July 12, 1905. Sealed proposals indorsed "Proposals for Supplies" and addressed to the undersigned at White Earth, Minn., will be received at the Agency until one o'clock, p. m., of August 4, 1905, for furnishing and delivering about 23 lumber wagons, 23 bob sleds, 23 teams of mares, 23 sets of harness, 23 cook stoves with furniture, 23 breaking plows, 23 cross plows, 23 32-inch box stoves, etc., etc., required for issue to certain Mille Lac Indians who have removed to said Agency, a full description of which supplies can be obtained at the Agency. Bidders will state specifically in their bids the price of each article to be offered under contract. All articles so offered will be subject to rigid inspection. The right is reserved to reject any or all bids, or any part of any bid, if deemed for the best interests of the Service. Each bid must be accompanied by a certified check or draft upon some United States depository or solvent national bank, made payable to the order of the Commissioner of Indian Affairs, for at least five per cent of the amount of the proposal, which check or draft will be forfeited to the United States in case any bidder or bidders receiving an award shall fail to execute promptly a satisfactory contract in accordance with his bid; otherwise to be returned to the bidder. For further information apply to Simon Michelet, U. S. Indian Agent, White Earth, Minn.

MARKET WAKES UP A BIT.

SEVERAL INFLUENCES MADE EARLY WALL STREET TRADE GOOD.

Revised Wheat Crop Reports, Talk of Continued Peace in the Coal District, and Confidence in Future Trade Give Impetus to Bull Movement in the First Hour—This Is Followed by Relaxation, but Close Is Firm.

[BY A SPECIAL CORRESPONDENT.]

NEW YORK, July 24.—[Special.]—Better wheat crop reports and less danger of a coal strike had a bull effect on the stock market early today. An additional element was the confident tone of railroad officials in their regular weekly talks over traffic outlook regarding the feeling in their respective territories as reflected in preparations for future business. A general disposition was reported on the part of merchants to go ahead with plans based on expectation of a favorable outcome of the crops.

Reports of large buying of rails and structural steel products were a favorable influence on the list generally, and on the United States Steel stocks specifically. The money market continued easy in spite of the lessened strength of the banking position disclosed by the weekly bank statement. There was a conspicuous lapse in interest after the first hour of the trading, but the advances were well held up to the close, which was firm.

Bonds were steady. The total sales par value $1,618,000. United States bonds were unchanged on call.

Money on call easy at 2 per cent; closing bid, 1¾ per cent; offered at 2 per cent. Time loans easy; sixty days, 3 per cent; ninety days, 3¼ per cent; six months, 3¾@4 per cent. Close: Prime mercantile paper, 4@4½ per cent. Sterling exchange steady, with actual business in bankers' bills at 486.40@486.45 for demand and at 484.70@484.75 for sixty day bills; posted rates, 485½@487½; commercial bills, 484½@484¾. Bar silver, 59; Mexican dollars, 45¼. Government bonds steady; railroad bonds steady.

NEW YORK STOCK TRANSACTIONS.

Description.	Sales.	Open.	High.	Low.	Closing— J'y24	J'y22
Allis-Chalmers	200	15¾	15¾	15¾	15¾	16
Do pfd	200	57	57½	57	57½	....
Amal. Copper	12,800	82¾	83¼	82¼	82¾	82¾
Amer. Car Fdy	600	35½	35½	35¼	35½	35¾
Amer. Cot. Oil	400	28½	29	28½	29	29¼
Amer. Express	100	225	225	225	225	....
Amer. Hide	100	6¾	6¾	6¾	6¾	....
Do pfd	1,000	39	39½	39	39½	39
Amer. Linseed	200	18	18	18	18	....
Do pfd	800	40	42	40	41½	....
Amer. Locomo	2,600	47	47½	46½	47½	46½
Do pfd	100	111	111	111	111	....
Amer. Steel Fdy	600	9	9	8¾	8¾	9¼
Do pfd	2,000	39	39	38½	39	....
Amer. Smelt	3,000	115¾	116⅛	115⅛	116	115½
Do pfd	400	120	120	119½	119½	....
Amer. Sugar	1,000	137½	138	137½	138	137
Amer. Woolen	1,500	37	37½	37	37½	37¼
Atchison	7,000	84¾	85	84	85	83¾
A. C. Line	400	155	155½	155	155½	156½
B. & O.	11,700	112¾	113¼	112¾	113	112½
Do pfd	100	98	98	98	98	....
B. R. T.	18,800	67¾	68¼	67	68¼	67¼
Can. Pacific	6,300	150¾	151	149¾	151	149¾
Cent. Lea. pfd	700	103¾	103¾	103¼	103¼	104
Do common	300	43¾	43¾	43½	43½	44
C. of N. J.	100	199	199	199	199	....
C. & O.	1,300	51½	52¼	51½	52¼	52
C. & A. pfd	100	79	79	79	79	79
C. G. W.	1,700	19¾	19¾	19½	19¾	19½
Do pfd A	100	63	63	63	63	....
C., M. & St. P.	19,400	177½	178¾	176¾	178¾	176¾
C. & N. W.	1,800	208¾	208½	207½	208	209
Chi. Terml. pfd	100	37½	37½	37½	37½	....
Chi. Un. Trac	1,800	8	8	8	8	....
Do pfd	100	25	25	25	25	30½
C. F. & I.	4,200	44½	44¾	43¾	44¼	44
Colo. So. 2d pfd	100	37¾	37¾	37¾	37¾	....
Con. Gas	300	189	189	188½	188½	190
Corn Prod. pfd	100	47	47	47	47	47½
D. & H.	700	190	190½	190	190½	190½
Elec. Storage	100	81	81	81	81	....
Erie	23,800	44¾	45¾	44¾	45	44¾
Do 1st pfd	2,800	82½	83¼	82½	83¼	82¾
Do 2d pfd	2,600	70¾	71¾	70½	70¾	71
Fed. Mining	100	105	105	105	105	....
Do pfd	600	91½	92	91½	91½	....
Gen. Electric	100	174	174	174	174	....
Ill. Central	2,200	167	169	167	168¼	167
Int. Paper	400	18½	18½	18½	18½	....
Do pfd	100	78¾	78¾	78¾	78¾	....
KCFtS & M pfd	200	82½	82½	82½	82½	82½
Kan. C. Southern	500	25¾	25¾	25¾	25¾	....
Knicker. Ice	400	40	40	40	40	33¾
Long Island	600	57¾	57¾	57½	57½	....
Louis. & Nash	3,500	143¾	144¾	143½	144¼	143¼
Metropolitan	4,700	125½	126¾	125½	126	125¾
Do securities	31,800	81¾	82½	81¾	81½	81
Mex. Central	1,100	21	21	20¾	20¾	20¾
M., St. P. & S. S. M.	100	122	122½	121½	122½	122½
Missouri Pacific	3,000	97¾	98¾	97½	97¾	97¾
M., K. & T.	400	28	28	27¾	28	28
Natl. Enamel	100	22½	22½	22	22½	22
Natl. Biscuit	1,800	54¾	55¾	54¾	55	55
Do pfd	200	112½	112½	112½	112½	112¼
Natl. Lead pfd	100	105½	105½	105½	105½	....
N. Y. Central	3,100	143¾	144½	143¾	144¼	142¾
N. Y., C. & St. L.	100	47	47	47	47	47
N. Y., N. H. & H.	100	201½	201½	201½	201½	....
N. Y., O. & W.	1,400	50¾	51	50	50¾	50¾
Nor. & Western	2,100	84¾	85¾	84½	85½	85½
North Amer.	100	98½	98½	98½	98½	98¾
Nor. Pacific	4,900	200	201½	198	201½	199
Penna	20,300	140¾	141	140¼	141	140¼
People's Gas	300	104	104¼	104	104¼	104½
P., C., C. & St. L.	100	78	78	78	78	78
Pitts. Coal	200	13	13	13	13	13
Do pfd	100	50	50	48	48	50
Pressed Steel	100	39	39	39	39	38
Pullman	100	239	239	239	239	240
Ry. Steel Spg	700	34¾	34¾	34¼	34¾	34¾
Reading	74,900	101	102½	100¾	102¾	100¾
Do 1st pfd	300	94¼	94¼	94¼	94¼	94
Do 2d pfd	300	92¾	93	92¾	93	....
Rep. I. & Steel	1,100	20	20¼	19¾	20	20
Do pfd	2,800	82	82	81¾	82	81¾
Rock Island	5,000	29¾	30¾	29¾	30¼	29¾
Do pfd	400	74¾	75¼	74¾	75¼	75
St. L. & S. W. pfd	100	58	58	58	58	58
Sloss Sheffield	300	80	81	80	81	80
Southern Pacific	5,800	63¾	64¼	63¾	64¼	63¾
Southern Ry	1,600	32¾	32¾	32¾	32¾	32¾
Do pfd	100	98¾	98¾	98¾	98¾	....
T. C. & I.	3,000	85¾	86	85¾	86	85
Texas Pacific	700	32¾	33	32¾	33	32
Toledo Rys	200	34	34¼	34	34¼	....
T., St. L. & W. pfd	100	55¾	55¾	55¾	55¾	56¼
Twin City	400	112	112	112	112	111
Un. Bag	100	10¼	10¼	10¼	10¼	10
Union Pacific	43,700	127¾	128¾	126¾	128¼	127
Un. Ind.	500	65¼	65½	65	65½	65
Do pfd	200	86¾	86¾	86½	86½	86¾
U. S. Pipe	1,300	31¾	31¾	31½	31¾	31¾
U. S. Rubber	4,800	47	48¼	47	48	47¾
Do pfd	600	111¾	112	111¾	111¾	....
U. S. Reduction	200	31	31	29¾	29¾	30½
Do pfd	200	66	66	66	66	....
U. S. Steel	38,400	33	33¾	32¾	33¾	32¾
Do pfd	26,000	101¼	101¾	100¾	101¾	100¾
Va. Chem.	700	33¼	33¾	33¼	33¾	33¼
Do pfd	700	105¾	106¼	105	105	105¾
Wabash pfd	100	38½	38½	38½	38½	39¼
Western Union	200	92¾	93	92¾	93	93¾
W. & L. E.	100	16	16	16	16	....
Do 1st pfd	200	39	39	39	39	....
Do 2d pfd	800	23¼	24	23¼	24	....
Wis. Central	100	22¾	22¾	22¾	22¾	....

Total sales, 410,200 shares.

EXPRESS STOCKS.

Adams	235@247½	United States	122@125
American	220@230	Fargo	228@245

GOVERNMENT BONDS.

U. S. 2s, registered	103¾@104¼
U. S. 2s, coupon	103¾@104¼
U. S. 3s, registered	103¼@103¾
U. S. 3s, coupon	104 @104¼
U. S. 3s, small	103 bid
U. S. 4s, registered	104 @104¼
U. S. 4s, coupon	104 @104¼
U. S. 4s, new, registered	131¼@132¼
U. S. 4s, new, coupon	132¾@133¼
District Columbia 3.65s	117 bid
U. S. Philippine 4s	108 bid

NEW YORK BOND SALES AND QUOTATIONS—10 A. M. TO 3 P. M.

110000 Jap 4½s....91⅛-¾
12000 do 6s....101-¾
16000 do 2d....90⅜-¾
10000 U S Mex 4s....93½
2000 U S M 5s.98⅞-100
2000 Adams 4s....104¼
15000 Am Hide 6s....97¾
13000 Am Ice 6s..79¼-¾
1000 Am Thread 4s 80¼
25000 Am Tob 4s....76¾
60000 Do 6s....15¾-¾
5000 Atch 4s....104¾
5000 do reg....102¼
1000 A C Line 4s..102⅝
15000 B-O 3½s....95¾-¼
18000 do W Va 4s..99¾-¾
3000 B R T 4s....89½
3000 C of Ga 1st....96
11000 do 3d inc....74
50000 Cent Lea 5s 99⅞-100
11000 C P 1st 4s....102⅝
1000 C-O 4½s....109
3000 do 5s....119
1000 C-O R-A 1st..101¼
14000 C B-Q 4s....101⅜-¼
10000 do joint 4s....101¾
13000 do 3½s....95⅜-96¼
1000 Ch-Erie 1st....123
30000 C R I-P R R 4s....82⅝-¾
6000 C R I-P 4s....97-¼
1000 do 5s....94⅝
4000 Ch Term 4s....95
3000 C C C-St L 4s.103¼
3000 Colo Ind 5s 73¼-73½
1000 Con Tob 4s....80¼
15000 Dis Sec 5s....79¼-⅜
18000 Erie P L 4s.101⅜-⅝
69000 Erie G 4s..93⅞-¼
8000 Grn Bay B....23⅝
3000 H Val 4½s....110¼
1000 K C Ft S-M 6s.125
1000 K C-P 1st 4s....96¼
57000 K C S 3s....72⅝-¾
2000 Lack Steel 5s.106⅝
1000 L E-W 2d 5s..114½
20000 L S-M S 4s 101⅜-102
6000 L-N un 4s 103⅞-104¼
1000 do col 4s....99½
4000 do it 4s....96¾
4000 Man 4s....104½

1000 M St P-S S M 4s....101
1000 M K-T 2d....87⅝
4000 Mo P 4s....95
3000 Mo J-K C 5s....99
31000 N Y C 4s..101¼-⅜
1000 N Y C-L S 4s 92
5000 N Y G El 5s..109½
25000 N-W 4s.102⅝-103
14000 N P 3s....77¼-⅜
6000 N P-L 4s....106
26000 O S L 4s....96¼
1000 do 5s....117½
4000 Pac Cst Co 1st.114½
9000 Pitts S-L 1st....121
1000 Rdg g 4s....103
5000 Rdg N J 4s 100⅝-101
1000 Rich-Dan 6s..114⅝
10000 St L-I M 4s....94
18000 St L-S F 4s.88⅝-89
10000 St L-S W 4s....82
23000 S A-A P 4s....88¼
2000 Seaboard 4s....90
15000 So P 4s....94-94¼
20000 do temp ctfs 95⅝-95⅞
13000 So Ry 5s....118-¼
5000 Tex Pac 5s....106¼
5000 Third Av 4s....95½
2000 Tol-O C 5s....110
1000 Und Lond 5s..98⅝
2000 U P 4s....105⅜-¾
35000 do conv....127⅝-⅝
4000 Un of S F 4s..91
1000 U S Lea 1st 6s.110
1000 U S Realty 5s..99
235000 U S Steel 5s 94⅜-94⅝
27000 Va Car Chem 5s....100⅞-101
2000 Va-So W 1st..112¼
4000 Wab 5s....109⅝
124000 do deb Bs.68¼-70
3000 do P T 1st 4s....86¼-87¼
20000 do 2d 4s....37¾
11000 W Md 4s....88
2000 W Shore 1st 4s.109¼
3000 do reg....107⅝
1000 W U 4½s....105⅝
2000 do 5s....111¼
34000 W L E 4s....92⅝
48000 Wis Cent 4s..94

Total, $1,618,000.

IN FOREIGN MONEY MARKETS.

LONDON, July 24.—Rates for money were easy in the market today. Trading on the stock exchange was quiet. Consols were fairly steady. Americans declined sharply, became fairly active, and closed firm. Continentals were slightly firmer on Paris support in connection with M. Witte's visit to Paris and the meeting of the Russian and German emperors.

BERLIN, July 24.—Trading in domestic securities was active on the boerse today. Russians were 1½ higher.

PARIS, July 24.—Prices on the bourse today opened firm, but became weak. At the close the market had a better tone. Russian imperial 4s were quoted at 86.30, and Russian bonds of 1904 at 500.

CLOSING QUOTATIONS OF AMERICAN SECURITIES IN LONDON.

	Friday, 4 p.m.	Monday, 4 p.m.	N. Y. equiv.	Friday's N. Y. close.
Atchison	88⅝	87	84⅞	85¼
Do pfd	105½	105	102¾	102½
Balto. & Ohio	117¾	115¾	112¾	112¾
Can. Pacific	156	154⅝	150⅛	151⅝
Ches. & Ohio	54¼	53¾	52⅛	52⅝
Chi. Gt. Western	20¼	20	19½	19⅝
C., M. & St. Paul	185⅛	182	177⅞	178⅝
Erie	47⅞	46¼	45⅛	45⅞
Do 1st pfd	85⅝	85	82⅝	83⅞
Do 2d pfd	73	73⅛	71⅝	71⅝
Illinois Central	173⅝	172	167⅝	167¼
Louis. & Nash	153¼	150⅝	146⅛	145⅝
M., K. & T.	29	28⅝	27⅞	....
N. Y. Central	151	148⅞	144⅝	146⅞
Nor. & West.	88⅝	87⅝	85⅛	85⅝
Ont. & West.	53⅝	53⅛	52⅛	51
Pennsylvania	72⅞	72	140⅛	141⅞
Reading	54	52	101⅛	102⅝
Do 1st pfd	48	47⅛	93⅞	....
Do 2d pfd	48	47⅛	93⅞	92⅞
Southern Ry	34⅛	33⅞	32⅞	33
Do pfd	101	101	98⅞	....
Southern Pacific	66⅝	65⅝	64	64
Union Pacific	132⅞	131⅛	127⅞	128
Do pfd	100¼	100	97⅞	....
U. S. Steel	35⅛	34¼	33⅞	34
Do pfd	105⅝	104	101⅛	102
Wabash	20	20	19⅛	19
Do pfd	41⅛	41	40	39⅛

Consols, 90. New York equivalent, 90.

IN THE NEW YORK MARKET.

NEW YORK, July 24.—Generally speaking the dry goods market was less active today, though operations for nearby delivery indicated unfilled wants on the part of buyers. The market was generally steady, with prices tending upwards and the outlook for concession is unfavorable to the buyer.

Metals—Tin in London gained over $5.00, closing at £146 10s for spot and £146 for futures. Locally closed firm at $31.95@32.20. Copper—In London firm, closing at £67 1s 3d for spot and at £67 6s 3d for futures. Locally no change. Lake and electrolytic are quoted at $15.12½@15.25, and casting at $14.75. Lead—Locally was unchanged at $4.50@4.60. In London higher at £13 17s 6d. Spelter—In London unchanged at £24. Locally firm, closing at $5.50@5.60. Iron—Closed at 49s 4d in Glasgow and at 45s 7½d in Middlesboro. Locally the market was steady with a fair demand reported.

Butter—Firm; receipts, 9,957; street price, extra creamery, 20½@21c. In Philadelphia—Firm; extra western creamery, 21½c; extra nearby prints, 23c.

Eggs—Irregular; receipts, 11,335; state Pennsylvania and nearby fancy selected white, 24@25c. In Philadelphia—Firm; nearby fresh, 18½c loss off; nearby fresh, 17½c at mark; western fresh, 17@18c at mark.

Poultry—Alive, steady; western chickens, 13c; fowls, 14½c; turkeys, 14½c; dressed, firm.

RECEIPTS OF CHICKENS SMALL.

Spring chickens were ½@1c higher. The receipts were small and buyers took hold readily. Butter prices were ½c higher. The arrivals were heavy, but a good demand existed. Veal also sold up ½c on small receipts and a good inquiry. The cooler weather has caused the demand for watermelons to fall off and prices had to be lowered.

DAIRY PRODUCTS.

Eggs, extra fine, 80 per cent fresh	19½c	Butter, creamery, extras	20c
Do prime first	17½c	Firsts	18@19c
Do at mark, general receipts, cases included	12@14c	Seconds	16@17c
Southern stock	10@11c	Packing stock	14c
Dairies, Cooley's	17c	Cheese, twins	9¼c
		Do dairies	10½c

FRUITS AND BERRIES.

Oranges, box	$3.00@4.50	Apples, brls	$1.00@4.50
Blackberries, 24 qts	$1.00@1.50	Cherries, 24 qts	75c@1.50
Red raspberries, 24 qts	65c@1.25	Bananas, per bunch	50c@1.75
Blueberries, 16 qts	75c@1.50	Lemons, boxes	$6.00@6.50
Apples, 1 bu	$1.00@2.25	Pineapples, cases	$2.00@2.50

VEGETABLES.

Turnips, bu	25c	Lettuce, heads, per tub	25@50c
Asparagus, 1-3 bu	75c@1.25	Do leaf, case	15@20c
Cabbage, new, crates	50c@1.50	Green onions, bunch	5@6c
Green peas, bu	$1.50@2.00	Tomatoes, per case	15@30c
Potatoes, bu	10@15c	String beans, boxes	50c@1.25
Do, new, bu	31@45c		
Onions, sack	70@75c		

POULTRY AND GAME.

Live turkeys	14@15c	Live ducks	10@14c
Live chickens	12½c	Iced chickens	12½@13c
Spring	14½@15c	Iced turkeys	16c
Live geese, per doz	$4.00@6.00	Iced ducks	11@15c

MELONS.

Gem, California, per case	$3.00@3.75	Georgia	$1.25@1.50
		Watermelons	$150@280

NEWS OF THE COURTS.

Decrees.

SUPERIOR COURT.

Judge Dupuy—7007—Moore vs. Peterson; dec.
Judge Chetlain—6887—Clift vs. Newell; dec.
Judge Patton—6697—Gajdas vs. Gajdas; dec. div.—7059—Barnes vs. Barnes; dec. div.

CIRCUIT COURT.

Judge Healy—14124—Sheridan vs. Sheridan; dec. div.
Judge Clifford—264448—In re Rosenbaum; dec.—185855—In re. petn. of A. B. Co.; dec.—1284—In re. petn. of DeJong; dec.—13883—Schussle vs. Cruikshank; dec. sale.
Judge Honoré—263516—Gold vs. Gold; dec. div.—14306—Morris vs. Morris; dec. div.—14224—Baker vs. Baker; dec. div.
Judge Windes—13677—Schneider vs. Page; dec. sale.—263140—Cole vs. Cole; dec.

Judgments.

SUPERIOR COURT.

Judge Chytraus—243169—Otto Gustafson vs. Double Use Mitten Co.; mo. n. t. denied and judgt., $2,083; appl.
Judge Patton—224129—Minnie Burke vs. city; on findg., $325.—216572—George I. Slocum vs. city; on findg., $750.—216371—Hanna Anderson vs. city; mo. n. t. denied and judgt., $1,000; appl.

CIRCUIT COURT.

Judge Clifford—262347—Robert Pringle et al. vs. William P. Callings; deft. and deft. made party to judgt., $858 25, of May 30.
Judge Windes—252116—Myron Pearce et al. vs. C. C. Ry. Co.; on findg., $175; satisfied.—215774—Mathias Meyers vs. city; on findg., $275.—223897—Mamie Horne vs. city; on findg., $250.—234655—Harriet Shelby vs. city; on findg., $200.

Court Calls for Today.

SUPERIOR COURT.

Judge Brentano—229199.
Judge Kavanagh—Hettit vs. Trueger.
Judge Chytraus—On trial, 5310.
Judge Chetlain—Motions for new trial, 8426, 7195, 6500, 9884, 8068.
Judge Dupuy—Emergency business.
Judge Patton—City calendar, 2847, 2850, 2870, 2872, 2880, 2897, 2900, 2902. On trial, 2846.

CIRCUIT COURT.

Judge Tuley—Cases under advisement.
Judge Healy—Sanitary district condemnation cases.
Judge Honoré—264285—People vs. Barrett.
Judge Windes—Emergency business.

COUNTY COURT.

Judge Carter—Special objections to appln. of co. treas. for judgt. in 149, 150, 151, 152, 153, 154, 155, 156, 157, 158, 159, 160, 161, 162, 163, 164, 165, 166, 167, 168, 169, 170, 171, 172.
Judge Hinebaugh—Special tax objection, 62, 63, 65, 74, 75, 76, 77, 78, 79, 80, 81, 82, 83, 94, 95, 96, 116, 117, 118, 119, 120, 123, 124, 129, 130, 131, 173.

PROBATE COURT.

Judge Cutting—10 a. m.—Claims docket. 2:15 p. m.—Set cases, estates of Fanny McCarthy, Mary Hyland, Asa H. Moore, Chas. J. Rountos, Louise Hildebrandt.

CRIMINAL COURT.

Judge Barnes—4762, 4763, 4638, 4462, 4632, 4264, 3791, 4674, 4727, 4714, 4675, 4595, 4593, 4604, 4605.
Judge Dupuy—2378, 4546, 4544, 3718, 4740, 4741, 4779, 4746, 4747, 4748, 4749, 4750, 4751, 4753, 4754, 4755, 4765.
Judge Kersten—Call not extended.
Judge McEwen—4806, 3323.
Judge Tuthill—488, 1366, 1367, 4752, 4756, 4761, 4729, 4726, 4711, 4712, 4677, 4659.

UNITED STATES CIRCUIT COURT.

Judge Bethea—Motions.

UNITED STATES DISTRICT COURT.

Judge Bethea—Motions.

Petitions in Bankruptcy.

12318—Bernt. E. Pederson and Frank W. Hagstrom; liabilities, $1,816; assets, $828; R. R. Longenecker, atty.
12319—Petn. Herma Bauer to have the Chicago & Siska Gold Mining co. declared bank.; claims, $5,067; Wheeler & Silber, attys.
12320—William E. Smith; liabilities, $13,119; assets, $1,538; Myron H. Beach, atty.
12321—George L. Sites; liabilities, $2,698; assets, $397; George M. Wilson, atty.

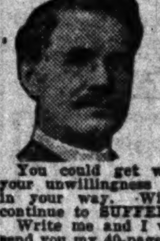

PILES
My Specialty Is Its Cure.

You could get well if you knew HOW, and your unwillingness to learn is ALL that stands in your way. Will you LEARN or will you continue to SUFFER?

Write me and I will tell you all about it, and send you my 40-page Booklet. Write or call today.

J. M. AULD, M. D., Dept. A.
80 DEARBORN STREET, CHICAGO, ILL.

Office hours—9 a. m. to 5 p. m. Sundays 9 a. m. to 11 a. m.

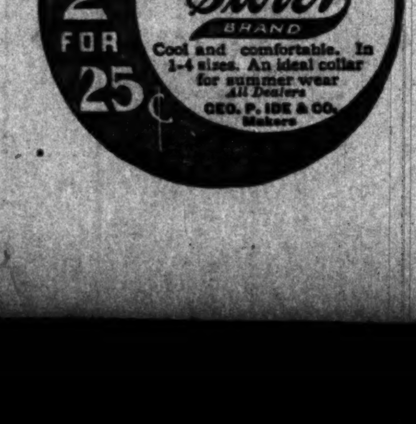

SUBWAY STOCK GOES UP.

MAKES NEW RECORD ON THE CHICAGO EXCHANGE.

Buying Principally by S. B. Chapin & Co.—National Biscuit Common Is Second in Activity and Selling Is General—North Chicago Brings 57, but There Is Little Doing in Street Railway Issues—Foreign Exchange Business Said to Show Little Profit.

On the local exchange yesterday Subway crossed 80. It made a new high price in New York before the top mark was reached in Chicago. The close was at 80¼, the record. The buying was principally by S. B. Chapin & Co.

National Biscuit common was second in activity. The price was irregular, but closed at 55½, against the low price of 55. The selling was general. Most of the local commission houses appear as sellers for a few lots of investment holdings. There are some short sales, but in the main the business reflects parting with investment holdings. In New York there have been buying by some important interests. It is not known, however, what may have been the basis of the purchases.

A lot of North Chicago sold at 57. There is little doing in the street railway issues. Metropolitan stock and bonds were for some reason inclined to be weak. In the bonds there were transactions amounting to $40,000. The price receded ¼.

Poor Foreign Exchange Profits.

Local bankers assert that the foreign exchange business is even less profitable than it has been for a number of years previous. It was thought two years ago that the limit of small profit had been reached, but the foreign exchange department now seems to be regarded as a convenience for securing other patronage. To the layman it does not appear why so important a department of banking should be minimized in the matter of profits. Usually, in any line of business, better accommodation is afforded when a reasonable profit is realized.

Chicago Edison Small Consumers.

It is understood that the Chicago Edison company and the Commonwealth Electric are engaged in work on plans looking toward an adjustment of prices charged small consumers for current. It is probable that early in October the new schedules will go into effect.

The large users of electric current apparently have had no fault to find with prices quoted them. This is evidenced by the almost universal use of the company's product in the city as against private plants. There are some of the latter operated to the satisfaction of the owners, but most of the large consumers take their current from the Edison company.

It is probable the adjustment in rates is the result of legislative action, but the management of the company has quickly appreciated the new conditions, and is as quickly meeting them. In connection with the use of the company's current by large consumers, it may be noted that the City railway company recently entered into a contract for approximately $300,000 of current per annum rather than build its own power house to supply the same. The Chicago and Oak Park elevated also operates a part of its system with Edison current. In this case, however, the street railroad company has deemed itself too poor to erect a suitable plant.

Warner Sugar Refinery.

An official of the Warner Sugar Refining company of Waukegan was in the city yesterday. He confirmed the report that the company's plant at Waukegan is being enlarged to a capacity of 30,000 bushels of corn daily. He is quoted as saying in part:

"We are making money and, what is more, have been doing so right along, while the Corn Products was forced to cut its dividend. We hardly would be willing to go into business on a larger scale if this were not true. The Corn Products company will be a harder competitor next year, but we still consider we have the best of the situation."

General Financial News.

According to the local representative of the Allis-Chalmers company the concern has business booked to run its plants for nearly one year.

The General Electric is reported to have more than 22,500 men at work in its plant, being the largest number ever employed by the company.

An official of the United Boxboard and Paper company says he believes the reorganization committee will be in a position to announce something definite with reference to the capital adjustment plan within a short time.

Aurora, Elgin and Chicago.

The Aurora, Elgin and Chicago makes the following statement for June:

	1905.	Increase.
Gross	$57,115	$12,998
Operating expenses	29,242	2,904
Net	27,873	10,094
For four months ended June 30—		
Gross	188,556	49,683
Operating expenses	108,243	17,280
Net	80,313	32,414

Operating expenses include an accident appropriation of 2 per cent of gross receipts. Operating expenses for 1905 include all track rental for operating over the Metropolitan tracks.

The report of the Elgin, Aurora and Southern Traction company for June and for the year ended June 30 is as follows:

	1905.	1904.
For June—		
Gross receipts	$40,332	$39,943
Operating expenses	21,872	22,036
Net	18,400	17,907
Deductions	9,226	9,451
Net income	9,234	8,455
For twelve months ended June 30—		
Gross	454,307	456,099
Operating expenses	258,573	274,790
Net	195,734	181,303
Deductions	111,223	110,676
Net income	84,510	70,626

Operating expenses include an accident appropriation equal to 2 per cent of gross receipts. Bonds of the company purchased and held in sinking fund, $57,000.

Dividends Declared.

The Vandalia railroad company has declared a dividend of 2 per cent, payable Aug. 5, to holders of record July 27.

The American Glue company has declared a regular semi-annual dividend of $4 per share on the preferred stock, payable Aug. 1 to stock of record July 24. Books close from July 24 to Aug. 1 inclusive.

The Quincy Mining company has declared a dividend of $3 a share, payable Aug. 24. Books close Aug. 1 and reopen Aug. 7.

Posted for Transfer.

The Chicago Stock Exchange membership of L. G. Bostedo has been posted for transfer to the exchange.

Western Stone.

There appears to be considerable prospect of a dividend on Western Stone within the coming six months. The company has refrained from making a distribution largely on account of the possibility of being involved in the strike. That possibility now seems remote, and for that reason a distribution is expected.

Sales on the Exchange.

The following were the sales on the Chicago stock exchange yesterday:

	Shares.	Open.	High.	Low.	Close.
American Can	280	11⅛	11⅜	11⅛	11⅜
Do pfd	80	67⅞	68	67⅞	68
Chicago Subway	2,370	79⅜	80¼	79	80¼
Diamond Match	26	140	140	140	140
Met. Elevated pfd	120	65	65	64⅝	64⅝
National Biscuit	1,098	55⅝	55½	55	55⅝
Do pfd	223	112½	112⅝	112½	112½
North Chicago	100	57	57	57	57
Swift & Co	10	107⅜	107⅜	107½	107½
United Boxboard	400	1⅛	1⅛	1⅛	1⅛
Do pfd	50	10	10	10	10

BONDS.

$1000 Chi Gas 5s	108¼	$10000 Met. El. gold 4s	94⅜
3000 do	108	3000 do	94⅜
4000 Com. Elec. 5s	106¼		

CHICAGO EXCHANGE CLOSING.

	Bid.	Asked.		Bid.	Asked.
Am Can	11⅛	11½	Met L	23⅝	25
Do pfd	67⅞	68	Do pfd	64	64½
Biscuit	55	55¼	Do 4s	94¼	95
Do pfd	112¼	112⅝	N W El	21½	23
Boxboard	1⅛	1⅜	Do pfd	60	64
Do pfd	10	10½	Do 4s	94⅜	94½
Chi City Ry	..	187½	No Chicago	59	..
Carbon	65	65	Pneu Tool	43¾	44
Do pfd	117	118	Quaker Oats	88	92
Chi Subway	79¾	80¼	Do pfd	94¼	95½
Dia Match	139½	140	Swifts	107⅜	108
Edison	168	160	Title & Tr	103⅝	104
K C Ry & L	42⅝	43½	Un Tract	7½	9
Do pfd	..	87½	West Chgo	40	45
Lake St	3⅛	4	Do con 5s	..	81

Curb Stocks.

	Bid.	Asked.
American Can pfd	67¾	68½
American Writing Paper	4⅞	5
Do pfd	25	29¾
Bay State Gas	3-16	¼
American Tobacco	280	290
Compressed Air	¼	⅜
Electric Boat	20	30
Do pfd	60	70
Electro Pneumatic	⅛	¼
Electric Vehicle	17	20
Do pfd	23	28
Havana Tobacco	23	29
Do pfd	34	38
Int'l Mercantile Marine bonds	3	....
Manhattan Transit	2⅞	5
Montreal and Boston	¾	7-16
N. Y. El. Veh. Trans.	8	8⅝
Otis Elevator	55	58
Do pfd	105	108
Pittsburg and Bessemer	33	38
Do pfd	68	75
Royal Baking Powder pfd	106	110
Standard Oil	615	620
Standard Coupler	20	30
Do pfd	120	135
Tennessee Copper	27	29
Bethlehem Steel	27	32
Do pfd	32	90
Safety	257	270

New York Curb.

	Shares.	Open.	High.	Low.	Close.
Am. Can	100	11⅛	11⅛	11⅛	11⅛
B. C. Cop	300	6⅞	7	6⅞	7
Ch. Sub	14,600	79	80¼	79	80¼
G. Gold	500	4⅛	4⅛	4⅛	4⅛
G. Cop	1,900	22⅝	22⅞	22	22
Int. Marine	500	11⅞	11⅞	11⅞	11⅞
Do pfd	1,300	27⅛	27⅛	26⅞	26⅞
Interboro	300	204	205	204	205
Nor. Sec	200	173	173¼	173	173¼
Seaboard 2d	500	54	54⅞	54	54⅞
Tonapah of Nev	100	13⅛	13⅛	13⅛	13⅛
United Cop	6,000	30	32	29⅞	31⅞
BONDS.					
*$104500 Jap new 4½s. w. i.	88⅛	88¼	87⅞	88	

*And int.

Clearings in Chicago yesterday were $30,038,929 and a week ago $33,141,152.

New York exchange sold yesterday in Chicago at 15c premium and after at 20c premium.

DOMESTIC PRODUCE MARKET.

NEW YORK, July 24.—Wheat—Receipts, 9,000 bu; exports, 3,251 bu; sales, 3,350,000 bu futures. Spot easy; No. 2 red nominal elevator and 95⅝c f. o. b. afloat; No. 1 northern Duluth, $1.18 f. o. b. afloat; No. 1 northern Manitoba $1.10 f. o. b. afloat. Prices broke 3c a bu, the closing being 2⅜@2½c net. May closed 92⅝c, July closed 95c, September closed 91⅝c, December closed 92⅛c.

Corn—Receipts, 179,525 bu; exports, 103,991 bu; sales, 200,000 bu spot. Spot easy; No. 2, 62⅝c elevator and 62⅝c f. o. b. afloat; No. 2 yellow, 62⅝c; No. 2 white, 63c. Option market neglected and barely steady, closing ½c net lower. July closed 63¼c, September closed 61⅝c.

Oats—Receipts, 297,300 bu; exports, 6,890 bu. Spot easy.

Cottonseed oil—Irregular; prime crude nominal; do yellow, 28¼@28¾c.

Sugar—Raw firm; fair refining, 3⅝c; centrifugal, 90 test, 4c; molasses sugar, 3¼c. Refined quiet.

Quotations on Coffee.

Coffee—Spot Rio steady; No. 7 invoice, 8¼c; mild quiet. Futures opened steady at unchanged prices to an advance of five points. Close steady at a net advance of 5@10 points. Sales, 52,750 bags.

	Open.	High.	Low.	Close.	Previous close.
July	6.75	....	....	6.75	6.70
September	6.90	6.95	6.90	6.95	6.85
October	7.00	7.05	7.00	7.05	6.95
December	7.20	7.25	7.20	7.25	7.15
January	7.25	7.30	7.25	7.30	7.20

Quotations on Cotton.

Cotton—Spot closed quiet, 40 points advance; middling uplands, 11.40c; middling gulf, 11.65c; sales, 1,500 bales. Futures opened strong and closed steady.

	Open.	High.	Low.	Close.	Previous close.
July	10.81	11.02	10.81	11.00	10.65
August	10.72	10.95	10.79	10.97	10.54
September	10.79	11.03	10.79	10.95	10.62
October	10.92	11.13	10.90	11.08	10.73
November	10.94	11.10	10.94	11.10	10.75
December	10.98	11.20	10.98	11.14	10.78

Cotton in Liverpool.

LIVERPOOL, July 24.—Cotton—Spot in limited demand; prices 9 points higher; American middling fair, 6.44d; good middling, 6.14d; middling, 5.98d; low middling, 5.82d; good ordinary, 5.64d; ordinary, 5.48d. Sales, 4,000 bales, including 3,500 American. Receipts, 6,000 bales, including 4,400 American. Futures opened steady and closed steady.

Western Grain Markets.

MINNEAPOLIS, Minn., July 24.—Wheat—September closed 94⅜@94½c; December, 91⅛c. Cash wheat was in fair demand. No. 1 hard closed $1.13½; No. 1 northern, $1.11½; to arrive, $1.11½; No. 2 northern, $1.08⅝@1.09⅝; to arrive, $1.07½; No. 3 wheat, $1.03⅝@1.04⅝. Flour—First patents, $6.10@6.20.

ST. LOUIS, Mo., July 24.—Close: Wheat—Lower; No. 2 red, cash, elevator, nominal; track, 87@88c; September, 83@83½c; December, 84⅝c. Corn—Lower; No. 2 cash, 56½c; track, 58c; September, 53¼c; December, 48⅝c. Oats—Lower; No. 2 cash, 32½c; track, new, 30c; old, 33c; July, 29c; September, 28c. Lead—$4.50. Spelter—Strong; $5.40.

KANSAS CITY, Mo., July 24.—Close: Wheat—July, 80c; September, 77⅛@77¼c; December, 78⅝@78½c. Cash: No. 2 hard, 82@85c. Corn—July, 50½c; September, 47⅝c; December, 41⅝c; May, 41⅝c. Cash: No. 2 mixed, 51c. Oats—No. 2 white, old, 33@33½c. Receipts: Wheat, 841 cars.

MILWAUKEE, Wis., July 24.—Flour—Steady. Wheat—1c lower; No. 1 northern, $1.12@1.13; No. 2 northern, $1.07@1.11; September, 87½c asked. Barley—Dull; No. 2, 52c; sample, 40@52c. Oats—Steady; standard, 34¼c. Corn—½c lower; No. 3, 57@57¼c; September, 54¾@55c bid.

PEORIA, Ill., July 24.—Cash: Corn—Lower; No. 3 yellow, 57c; No. 3, 57c; No. 4, 56c; no grade, 55c. Oats—Steady; No. 3 white, 32¼c; No. 4 white, 31½c.

TOLEDO, O., July 24.—Cloverseed—Cash, $7.70 asked; October, $5.75; December, $5.72½@5.75. Alsike—August, $7.10 bid. Prime timothy, $1.60.

Foreign Produce Market.

LIVERPOOL, July 24.—Closing: Wheat—Spot nominal; futures easy; July nominal; September, 6s 9⅝d; December, 6s 8¼d. Corn—Spot firm; American mixed, 5s 3¼d; futures dull; July nominal; September, 4s 10⅝d. Hops in London [Pacific coast], quiet, £5@5 10s.

IN THE BOSTON MONEY MARKET.

BOSTON, Mass., July 24.—[Special.]—The local market was strong today, with copper shares the features.

	Shares.	Open.	High.	Low.	Close.
Adventure	325	5¼	6	5¼	6
Allouez	65	28	28	28	28
Amalgamated	935	82⅝	83	82⅝	82⅝
Arcadia	620	2⅝	2¾	2	2⅝
Atlantic	615	17	18¼	17	18¼
Bingham	420	30¾	31	30½	30½
Boston Con	685	8⅞	8¼	8⅞	8⅞
Central Oil	200	6⅞	6¼	6⅞	6¼
Calumet	20	660	660	660	660
Centennial	270	22¼	23	22¼	22⅝
Copper Range	1,271	71¼	73	71¼	73
Franklin	2	10	10	10	10
Granby	465	6⅝	6⅝	6¼	6¼
Greene	875	22⅝	22⅞	22⅛	22⅞
Isle Royale	150	24¼	24½	23⅝	23⅝
Massachusetts	840	8⅞	9⅛	8⅞	9⅛
Michigan	410	14⅛	14⅝	14	14⅝
Mohawk	552	52	53⅛	52	53⅛
Old Dom	275	26⅝	27	26⅝	27
Osceola	720	98	99½	97½	99⅝
Parrott	56	25¼	25½	25¼	25½
Quincy	110	108	108	107	107
Rhode Island	20	2	2	2	2
Santa Fé	50	1⅛	1⅛	1⅛	1⅛
Shannon	170	7⅛	7⅜	7⅛	7⅜
Tamarack	20	124	124	124	124
Tecumseh	375	4¼	4¼	4	4
Trinity	320	8¼	8⅝	8	8¼
U. S. Mining	1,375	32⅝	33	32⅝	32½
Un. Copper	396	29⅝	31⅛	29	31¼
Utah	825	44	44½	44	44
Victoria	40	3⅛	3¼	3⅛	3¼
Winona	595	12	12¼	12	12¼
Wolverine	20	118	118	118	118
Wyandotte	415	1⅛	1⅛	1⅛	1⅛
Am. Tel. & Tel.	270	139	139⅝	138⅝	138⅝
N. E. Tel.	10	139	139	139	139
Western Tel.	21	18	18	18	18
Am. Agr.	3,310	23	23	22⅝	22⅝
Do pfd	55	91	91	91	91
Am. Pneu	210	6⅝	6⅝	6⅝	6⅝
Do pfd	100	28	28	28	28
Boston Edison	5	243¼	243¼	243	243
Mass. Gas	225	45	45½	45	45
Do pfd	32	85⅝	85⅝	85¼	85⅝
Reece	10	9¼	9¼	9¼	9¼
Seattle	20	98	98	98	98
Swift	10	107¼	107¼	107¼	107⅝
Un. Shoe	414	69½	69¾	68¼	69
Do pfd	155	31⅛	31⅛	31⅛	31⅛
United Fruit	51	105⅝	106	105⅝	106
Boston Elev	8	157⅝	157⅝	157⅝	157⅝
B. & A.	65	255¼	255¼	255¼	255¼
B. & M.	3	179	180	179	180
Bos. & Prov	6	30⅝	30⅝	30⅝	30⅝
B. & W. pfd	150	75	75¼	75	75⅝
Chicago Junction	50	170	170	170	170
Fitch pfd	60	145¼	146	145¼	145¼
Mass. Elec.	50	63	63	63	63
West End pfd	3	98	98	98	98

Oil and Oil Certificates.

OIL CITY, Pa., July 24.—Credit balances, $1.27; certificates, no bid. Shipments, 125,170 brls, average 66,817 brls. Shipments, Lima, 98,133 brls; average 55,761 brls.

TOLEDO, O., July 24.—Oil—North Lima, 86c; South Lima and Indiana, 81c.

NEW YORK, July 24.—Petroleum—Quiet.

Elgin Butter Market.

ELGIN, Ill., July 24.—[Special.]—Fifty tubs of butter were offered on the board of trade this afternoon, but no sales were made. The market was declared firm at 20c a pound. Price unchanged from last week. The output of the district for the week was 920,000 lbs.

ANTI-PASS LAW STINGS.

ONLY THE RAILROADS IN MILWAUKEE ARE PLEASED.

Persons Who Have Been Drawing Free Transportation Now Begin to Realize the Scope of the New Measure — Even the Advertising Mileage Is Affected—Lull in the Eastern Passenger Rate War—Grand Trunk May Spring Coup.

The new anti-pass law of Wisconsin is working nicely—for the railroads. Residents of the Badger state are just beginning to find out how much they have lost by having their transportation privileges curtailed. The few who do get passes now first must sign a formidable declaration giving a complete history of their lives.

The railroads are not publicly objecting to the law. In fact, they would like to see similar measures enacted in every state, and so long as the Wisconsin legislature does not cut the tariff rate to 2 cents a mile, or enact some other equally oppressive legislation—from the railroad view point—the roads will not complain. Under the new law the amount of free transportation given in Wisconsin has been cut to around one-tenth of the usual proportions.

Even the amount of advertising transportation has been greatly reduced under the new law. The railroads and their agents are particularly careful in verifying the statements of persons seeking passes, because a heavy fine or imprisonment is the penalty which attaches to the crime of giving free transportation to a person not entitled to receive it.

Many Lose Their Privilege.

Those who are cut from the pass privilege under the law are:

Any political committee.

Any member or employé of any political committee.

Any candidate for any office or position under the constitution or laws of the state, or under any ordinance of any town, city, or village.

Any person holding any office, town, city, or village.

Any school teacher, notary public, constable, road supervisor, member of library, school, or other board, alderman, street commissioner, or any other public officer.

The railroads have taken the stand that they cannot grant passes, even in payment for advertising, to persons holding any of the proscribed political offices. There is some controversy as to whether the law actually prohibits the issuance of this sort of transportation, inasmuch as it really is paid for, but to be on the safe side, and also perhaps to make the law as objectionable as possible, the railroads have decided not to issue it.

Lull in Passenger Rate War.

Conditions were quiet during the day in the eastern passenger rate war. The Erie, Grand Trunk, and Wabash issued their joint $14 tariff to New York and Boston, as they already had declared their intention of doing. The Nickel Plate refused to join in the tariff sheet of the other roads, but prepared one of its own giving the same schedule of rates. Neither the Panhandle nor Baltimore and Ohio met the reduced figures, and the latter road tomorrow will put into effect a $16 rate to New York, by way of Washington.

The rate clerks of the Michigan Central were busy all day preparing a tariff sheet for a $14 rate to meet the cut of the other roads, but up to 6 p. m. it had not been put into effect.

There is a rumor prevalent in the railroad offices that the Grand Trunk is nursing a plan, to be sprung within a day or two, which will cause a general disruption of all existing rates.

The executive officers of the eastern roads have taken the matter in hand, and are trying to effect a settlement. So far as could be learned, the Grand Trunk is the stumbling block.

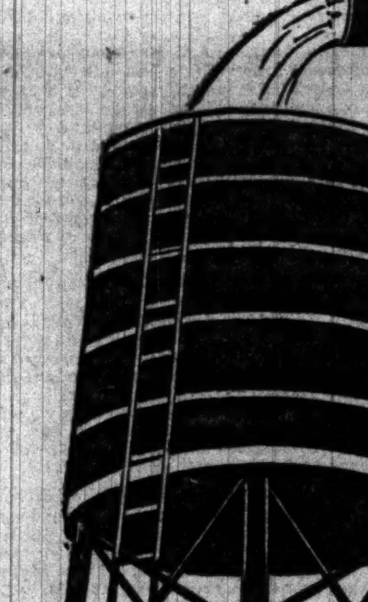

GAS FOR POWER

GAS, used in Gas Engines of today is ***thoroughly satisfactory*** from ***ALL*** standpoints and for ***ALL*** purposes.

The ***Gas Company*** has tested these Engines and ***KNOWS.***

To compare the Gas Engine of ***today*** with one of a ***few years ago*** is like comparing the Automobile with the Velocipede.

SCIENCE has been working.

GAS today is the most efficient, economical, convenient and desirable power obtainable.

We have the Evidence. ***Ask to be shown. We're ready.***

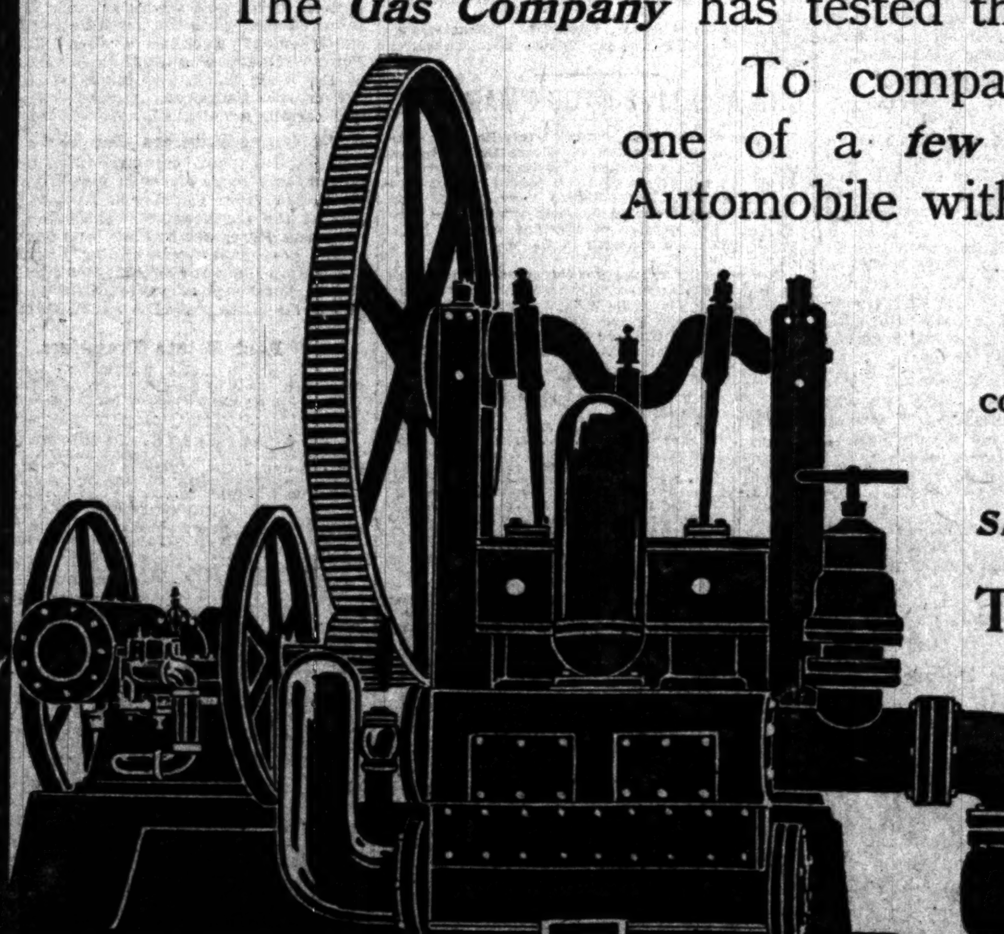

The Peoples Gas Light & Coke Company

Michigan Avenue and Adams Street
Telephone Central 1076